



Città di Molfetta



Accordo ex art. 15 L. 241/1990

Prot. CNR n. 0002208/2020, del 20/04/2020

Monitoraggio Trasporto Solido

RM TSM_23

Riff. PMT_Rev3_Mag2020.pdf

Aprile 2022



Istituto di Ricerca sulle Acque
Consiglio Nazionale delle Ricerche
Sede Talassografico Taranto



Dr. Giovanni FANELLI
fanelli@irsa.cnr.it

Dr. Fernando RUBINO
rubino@irsa.cnr.it

Dr. Giuseppe DENTI
giuseppe.denti@irsa.cnr.it

Dr. Loredana PAPA
loredana.papa@irsa.cnr.it

RM_TSM_23 (Apr_2022)

NUOVO PORTO MOLFETTA MONITORAGGIO TRASPORTO SOLIDO IN MARE	<i>Report Monitoraggio:</i> RM_TSM_23	<i>Data emissione:</i> 13/05/2022
---	---	---

Premessa

Il presente Report riporta i risultati delle attività di "Monitoraggio in corso d'opera" della componente "ambiente marino" interessata dalla realizzazione del Nuovo Porto di Molfetta. Questa fase del monitoraggio riguarda il trasporto solido e viene effettuato attraverso la rilevazione e misurazione nel tempo di variabili chimico-fisiche in n.2 postazioni fisse (misure in continuo) e n.13 postazioni mobili (misure in discontinuo).

Le postazioni fisse sono ancorate su fondale a circa 10 m, e la strumentazione di misura è posizionata circa 6,0 metri dalla superficie.

Nelle postazioni mobili mensilmente sono eseguiti dei profili verticali delle variabili chimico-fisiche lungo la colonna d'acqua e delle misure di correntometria a due diverse quote per il rilievo delle correnti superficiali (a 3 m) e profonde (a 2 m dal fondo).

Durante le fasi di acquisizione i dati sono memorizzati all'interno delle strumentazioni e successivamente scaricati su personal computer attraverso dei software dedicati.

Inoltre, mensilmente sono raccolti campioni di acqua superficiale per l'analisi quantitativa dei solidi sospesi.

Periodo esecuzione attività	Aprile 2022	
Documenti allegati	Allegato 1 RPV_TSM_23.1 Rilevamento dati: 04.04.2022	<i>Log monitoraggio:</i> Log_RP_TSM_23.1 <i>Rapporto di prova:</i> RP_TSM_23.1 <i>Validazione RP:</i> Scheda di validazione <i>Postazioni Fisse:</i> Dati e Grafici variabili CTD <i>Postazioni Fisse:</i> Dati e Grafici correntometria
	Allegato 2 RPV_TSM_23.2 Rilevamento dati: 08.04.2022	<i>Log monitoraggio:</i> Log_RP_TSM_23.2 <i>Rapporto di prova:</i> RP_TSM_23.2 <i>Validazione RP:</i> Scheda di validazione <i>Postazioni Fisse:</i> Dati e Grafici variabili CTD <i>Postazioni Fisse:</i> Dati e Grafici correntometria
	Allegato 3 RPV_TSM_23.3 Rilevamento dati: 15.04.2022	<i>Log monitoraggio:</i> Log_RP_TSM_23.3 <i>Rapporto di prova:</i> RP_TSM_23.3 <i>Validazione RP:</i> Scheda di validazione <i>Postazioni Fisse:</i> Dati e Grafici variabili CTD <i>Postazioni Fisse:</i> Dati e Grafici correntometria <i>Postazioni Mobili:</i> Dati e Grafici variabili CTD <i>Postazioni Mobili:</i> Dati correntometria <i>Tutte le postazioni:</i> Dati e Grafici Solidi Sospesi Totali (SST)
	Allegato 4 RPV_TSM_23.4 Rilevamento dati: 22.04.2022	<i>Log monitoraggio:</i> Log_RP_TSM_23.4 <i>Rapporto di prova:</i> RP_TSM_23.4 <i>Validazione RP:</i> Scheda di validazione <i>Postazioni Fisse:</i> Dati e Grafici variabili CTD <i>Postazioni Fisse:</i> Dati e Grafici correntometria
	Allegato 5 RPV_TSM_23.5 Rilevamento dati: 27.04.2022	<i>Log monitoraggio:</i> Log_RP_TSM_23.5 <i>Rapporto di prova:</i> RP_TSM_23.5 <i>Validazione RP:</i> Scheda di validazione <i>Postazioni Fisse:</i> Dati e Grafici variabili CTD <i>Postazioni Fisse:</i> Dati e Grafici correntometria
Lavorazioni in corso	Come da comunicazione Direzione Lavori: Lavori Apr 2022.pdf	
Aprile 2022	Opera 2: 2.8 Sovrastrutture; 2.7 Rinfiamento; 2.9 Montaggio arredi di banchina Opera 3: 3.2 Prefabbricazione tetrapodi; 3.3 Realizzazione nucleo e strati filtro; 3.1 Salpamento tetrapodi e antifere e riprofilatura nucleo esistente sezioni da 15 a 18; 3.4 Mantellata	

**NUOVO PORTO MOLFETTA
MONITORAGGIO TRASPORTO SOLIDO IN MARE**

Report Monitoraggio:
RM_TSM_23

Data emissione:
13/05/2022

Area di Indagine

L'area di indagine ricade nel tratto antistante il Porto di Molfetta, compresa in un quadrato i cui vertici hanno coordinate 41°13.233'N 16°35.067'E; 41°13.233'N 16°36.250'E; 41°12.567'N 16°35.067'E; 41°13.567'N 16°36.250'E con una estensione di circa 2 km² sino alla batimetria dei 20m. In questa area sono state posizionate 2 stazioni fisse (Staz.1 e Staz.2) monitorate in continuo e raccolta dati con frequenza settimanale. Inoltre sono state posizionate 13 stazioni esterne da monitorare con frequenza mensile mediante profili verticali con CTD (stesse variabili delle postazioni fisse) e misure di correntometria. Le coordinate di queste postazioni sono le seguenti:

Stazione	Latitudine	Longitudine	Stazione	Latitudine	Longitudine
1	41°12.700'N	16°35,772'E	G	41° 12.883'N	16° 35.667'E
2	41°12.974'N	16°35,273'E	H	41° 13.017'N	16° 35.933'E
A	41° 12.567'N	16° 35.733'E	I	41° 12.933'N	16° 35.383'E
B	41° 12.667'N	16° 36.033'E	L	41° 13.067'N	16° 35.567'E
C	41° 12.800'N	16° 36.250'E	M	41° 13.000'N	16° 35.067'E
D	41° 12.733'N	16° 35.750'E	N	41° 13.117'N	16° 35.367'E
E	41° 12.817'N	16° 35.917'E	O	41° 13.233'N	16° 35.650'E
F	41° 12.800'N	16° 35.433'E			

Mappa delle Postazioni di monitoraggio



*Posizione delle 15 postazioni di monitoraggio.
Le postazioni fisse
sono indicate in rosso
ed in giallo le postazioni mobili.*

Strumentazioni utilizzate

Nella postazione fissa M1 è stata utilizzata la sonda multiparametrica MAR374 (TSM_23.1, TSM_23.2, TSM_23.3, TSM_23.4 e TSM_23.5) e nella postazione fissa M2 la sonda MAR375 (TSM_23.1, TSM_23.2, TSM_23.3, TSM_23.4 e TSM_23.5), tutte munite dei seguenti sensori on-board: Pressione, Temperatura, Conduttività, Torbidità, Correntometro. Si rimanda agli RPV settimanali (23.3 e 23.4) per i dettagli relativi ai periodi di superamento del limite di torbidità naturale preesistente pari a 17,37 FTU. Come riportato nel RP_TSM_23.5, il 27/04/2022, dopo aver scaricato i dati, la sonda MAR375 non è stata riposizionata nella Stazione M2 per poter essere ricalibrata.

Nelle postazioni mobili è stata utilizzata la sonda multiparametrica MAR374 munita dei seguenti sensori on-board:

Pressione, Temperatura, Conduttività, Ossigeno disciolto, Torbidità, Correntometro.

Le variabili rilevate sono: Profondità (m), Temperatura (°C), Salinità (psu), Ossigeno disciolto (% sat), Torbidità (FTU), Velocità della corrente (cm/sec), Direzione della corrente (0°-360°)

Criteri di validazione dei dati

Di seguito si riportano i criteri considerati per la validazione dei dati registrati dalle strumentazioni:

Variabili chimico-fisiche CTD

- modalità di effettuazione dei profili
- coerenza dei dati tra salita e discesa della CTD
- limitata presenza di valori di picco (spike)
- stagionalità

Correntometria

- coerenza dei dati nell'intervallo temporale di misurazione
- limitata presenza di valori di picco (spike)
- venti dominanti
- meteorologia

NUOVO PORTO MOLFETTA
MONITORAGGIO TRASPORTO SOLIDO IN MARE

Report Monitoraggio:
RM_TSM_23

Data emissione:
13/05/2022

Dati sintetici nell'Area di Indagine: Postazioni fisse

Si riportano di seguito i valori Minimi, Medi e Massimi registrati nelle postazioni fisse nel periodo di rilevamento dati:

Temperatura (°C)				Salinità (psu)				Turbidità (FTU)			
	min	med	max								
M1	12,72	14,09	15,67	M1	36,44	37,32	37,83	M1	1,72	4,64	36,15
M2	12,63	14,08	15,50	M2	34,32	37,32	38,64	M2	1,77	6,42	42,71

Andamento temporale nell'Area di Indagine: Postazioni fisse

Si riportano di seguito i valori medi mensili (\pm St.Dev.) registrati nelle postazioni fisse nel periodo di rilevamento dati:

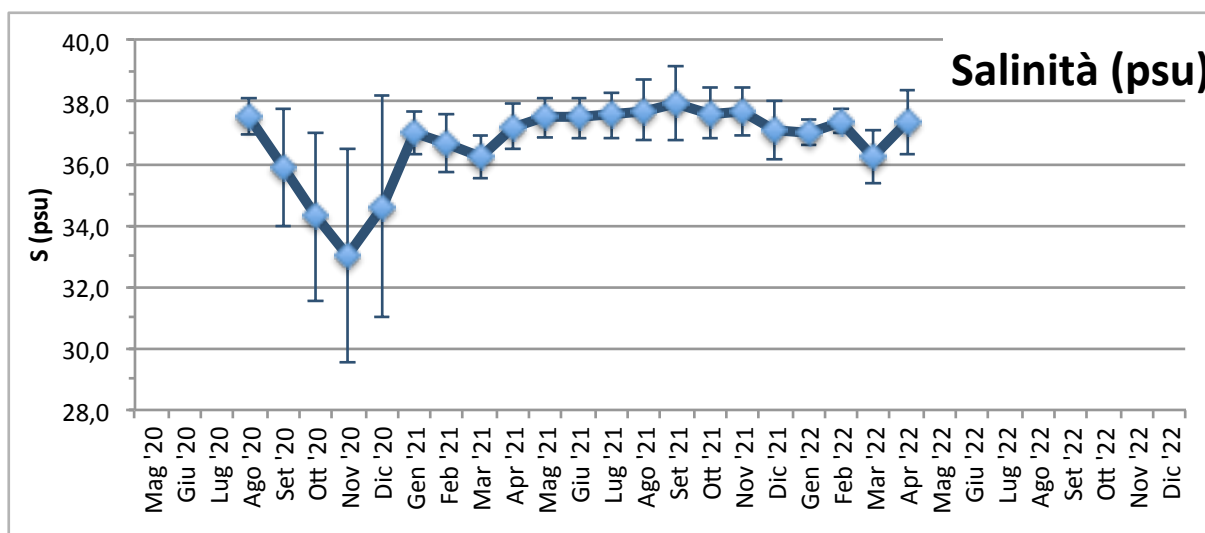
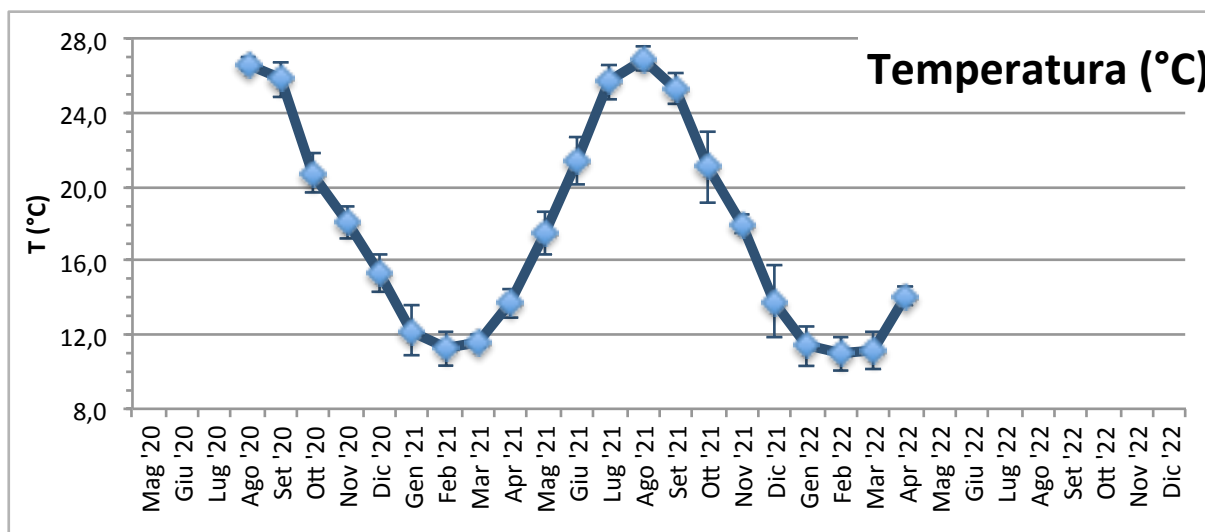

NUOVO PORTO MOLFETTA
MONITORAGGIO TRASPORTO SOLIDO IN MARE

Report Monitoraggio:
RM_TSM_23

Data emissione:
13/05/2022

Andamento temporale nell'Area di Indagine: Postazioni fisse

Si riportano di seguito i valori medi mensili (\pm St.Dev.) della Torbidità registrati nella postazione fissa M1 e nella M2 nel periodo di rilevamento dati:

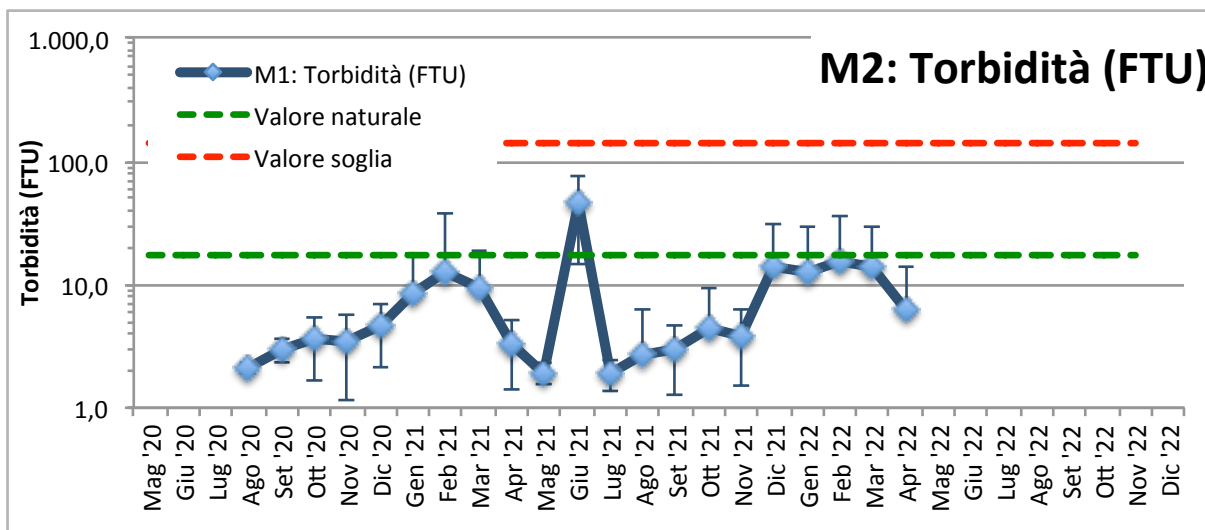
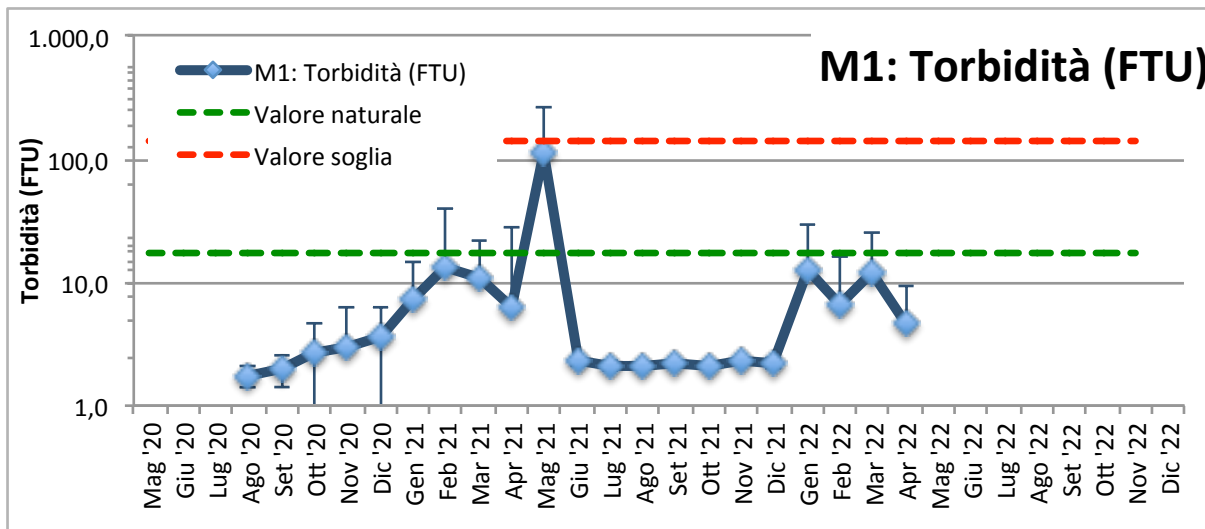

NUOVO PORTO MOLFETTA MONITORAGGIO TRASPORTO SOLIDO IN MARE	<i>Report Monitoraggio:</i> RM_TSM_23	<i>Data emissione:</i> 13/05/2022
---	---	---

Dati sintetici nell'Area di Indagine: Postazioni mobili

Si riportano di seguito i valori Minimi, Medi e Massimi registrati nelle postazioni mobili il giorno di rilevamento dati:

Temperatura (°C)				Salinità (psu)			
	Min	Media	Max		Min	Media	Max
M1	14,01	14,46	15,30	M1	36,77	37,07	37,32
M2	14,14	14,31	14,38	M2	36,91	37,03	37,20
MA	14,20	14,68	15,46	MA	36,72	36,95	37,24
MB	14,02	14,45	15,11	MB	36,80	37,01	37,28
MC	13,77	14,07	15,01	MC	36,91	37,19	37,34
MD	14,12	14,59	16,04	MD	36,51	37,03	37,25
ME	13,72	14,08	14,86	ME	36,83	37,18	37,35
MF	13,95	14,59	16,21	MF	36,63	37,04	37,31
MG	13,88	14,31	14,85	MG	37,00	37,14	37,32
MH	13,68	14,28	14,83	MH	37,04	37,19	37,34
MI	14,17	14,40	14,65	MI	36,95	37,04	37,19
ML	13,79	14,27	14,81	ML	37,06	37,19	37,33
MM	14,20	14,26	14,39	MM	36,82	37,02	37,13
MN	13,89	14,28	14,68	MN	37,05	37,17	37,30
MO	13,75	14,08	14,75	MO	37,07	37,21	37,34

OD (%)				Turbidità (FTU)			
	Min	Media	Max		Min	Media	Max
M1	99,37	101,42	103,07	M1	1,35	1,54	4,11
M2	99,30	99,80	100,35	M2	1,32	1,52	2,11
MA	98,65	100,66	102,41	MA	1,37	1,56	2,45
MB	98,48	99,83	101,26	MB	1,41	1,62	7,55
MC	102,39	108,44	110,93	MC	1,26	1,90	3,40
MD	98,55	104,31	107,07	MD	1,37	1,71	3,21
ME	97,76	102,18	104,11	ME	1,35	2,03	4,43
MF	100,98	107,82	111,79	MF	1,37	3,12	15,29
MG	101,89	105,57	107,82	MG	1,31	1,55	2,65
MH	103,42	107,59	110,28	MH	1,37	2,28	8,20
MI	97,39	97,89	98,39	MI	1,42	1,57	2,25
ML	95,56	96,46	97,88	ML	1,39	1,71	4,23
MM	90,68	94,07	95,30	MM	1,37	1,50	1,73
MN	98,74	100,06	101,42	MN	1,26	1,54	5,72
MO	97,31	98,51	99,71	MO	1,46	2,12	5,57

NUOVO PORTO MOLFETTA
MONITORAGGIO TRASPORTO SOLIDO IN MARE

Report Monitoraggio:
RM_TSM_23

Data emissione:
13/05/2022

Andamento temporale nell'Area di Indagine: Postazioni mobili

Si riportano di seguito i valori medi mensili (\pm St.Dev.) registrati nelle postazioni mobili il giorno di rilevamento dati:

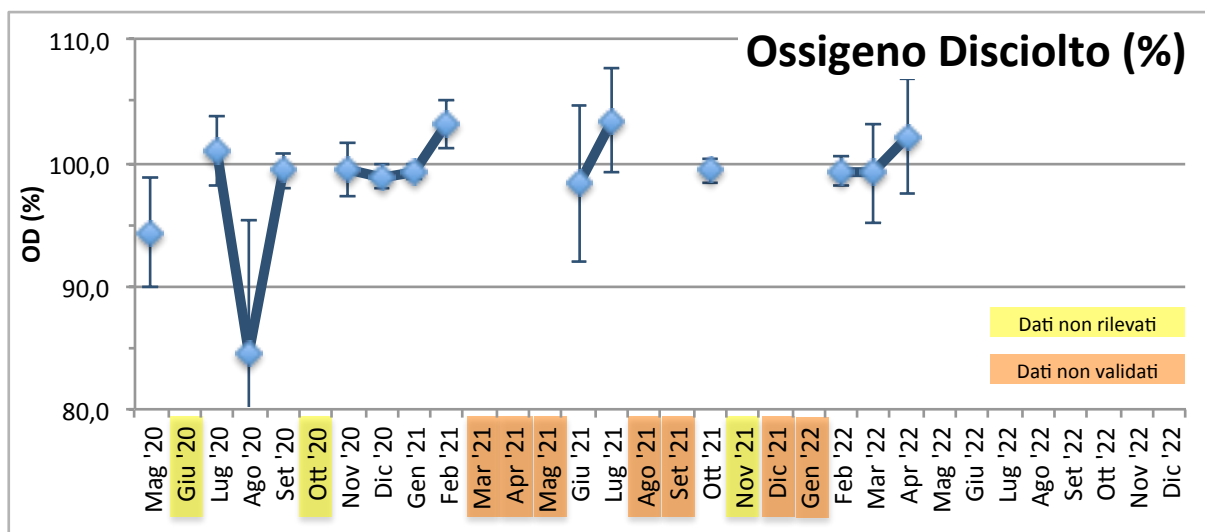
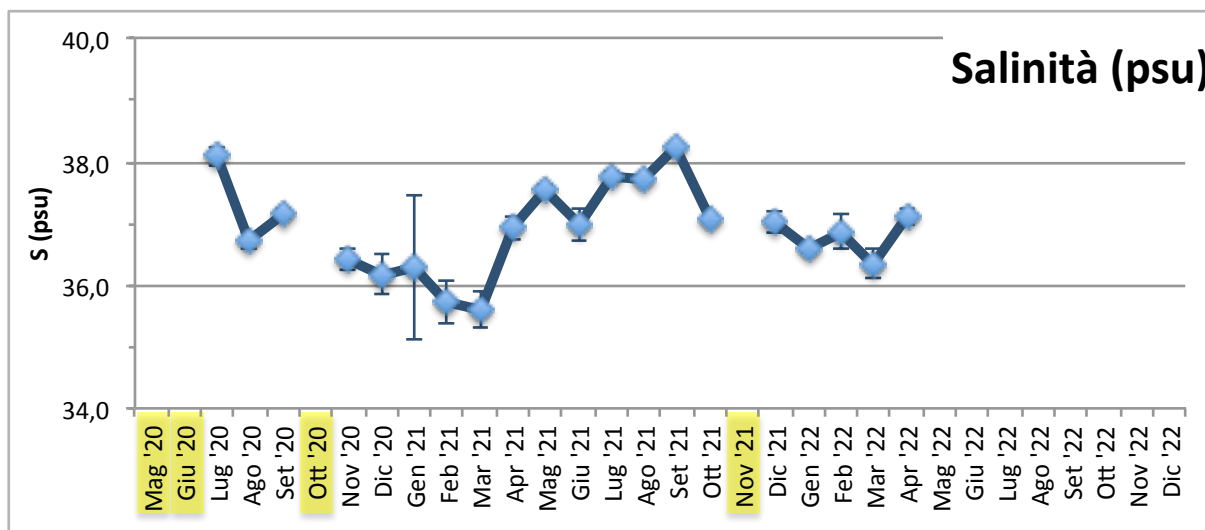
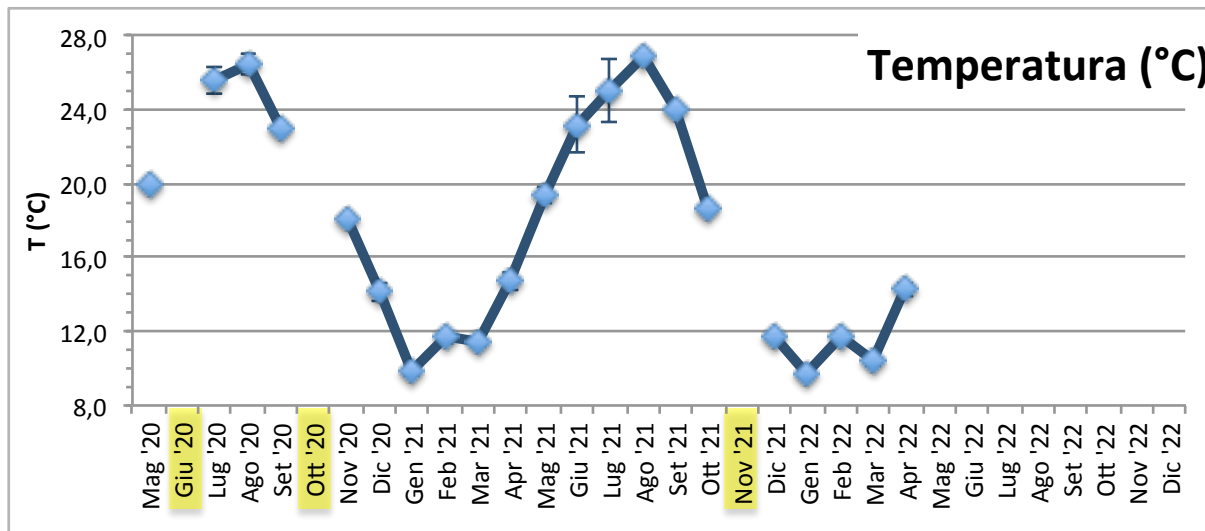

NUOVO PORTO MOLFETTA
MONITORAGGIO TRASPORTO SOLIDO IN MARE

Report Monitoraggio:
RM_TSM_23

Data emissione:
13/05/2022

Andamento temporale nell'Area di Indagine: Postazioni mobili

Si riportano di seguito i valori medi (\pm St.Dev.) registrati nelle postazioni mobili il giorno di rilevamento dati:

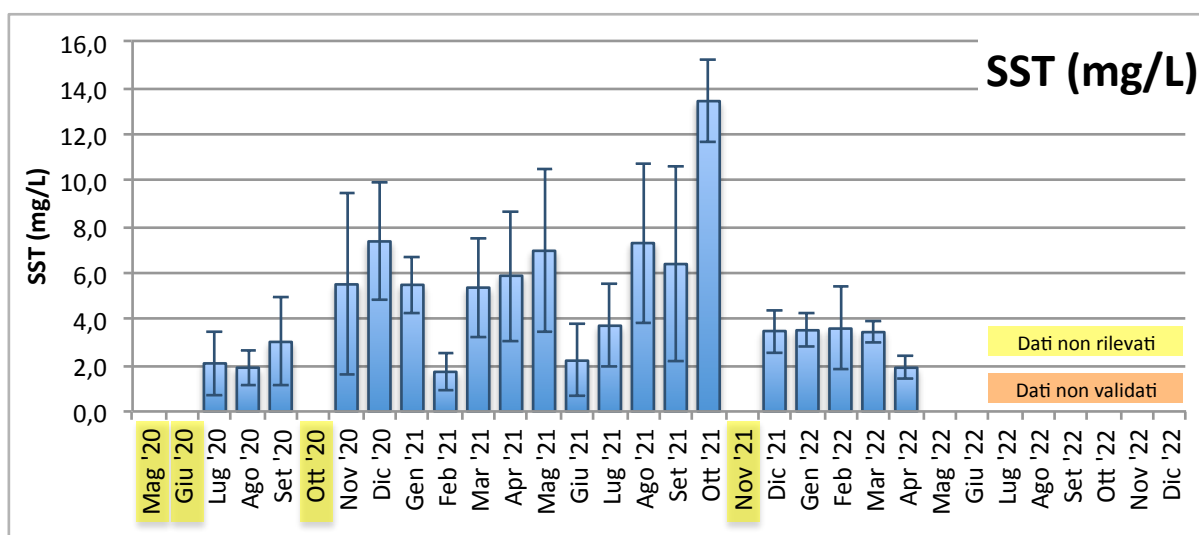
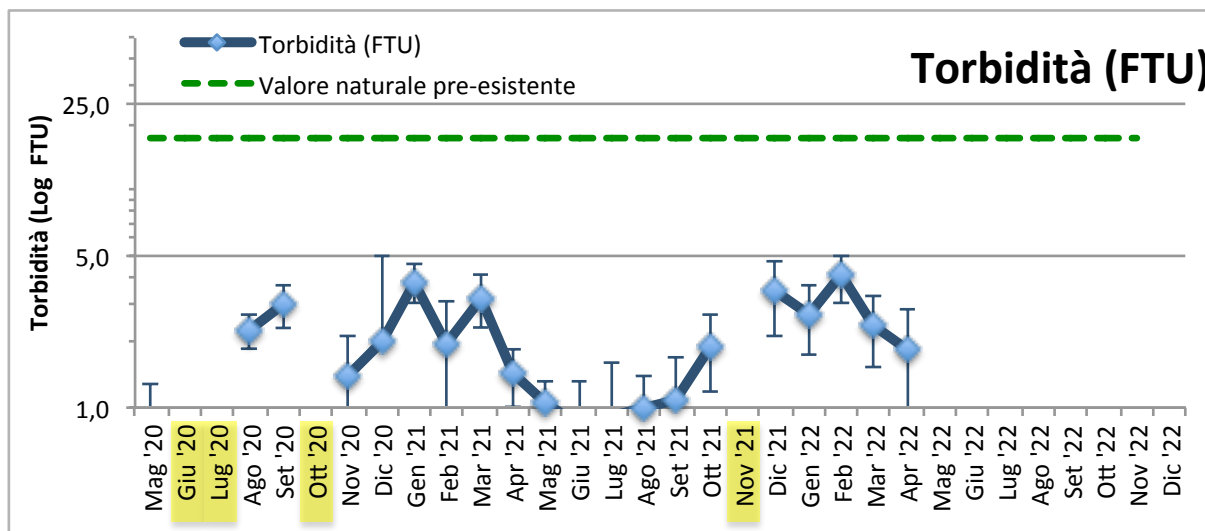

Conclusioni

Postazioni fisse

Nel periodo di monitoraggio in oggetto i valori delle variabili registrati in entrambe le postazioni fisse M1 e M2 rientrano nella norma del quadro stagionale.

Per quanto riguarda la torbidità dell'acqua, i valori registrati nelle postazioni M1 e M2 hanno rilevato valori superiori al valore soglia naturale preesistente (17,37 FTU) come riportato negli RPV settimanali 23.3 e 23.4

Rispetto al valore soglia (140,72 FTU) la torbidità è risultata ben al di sotto di esso in tutte le misurazioni.

Postazioni mobili

Per il rilevamento dei profili verticali delle postazioni mobili è stata utilizzata la sonda MAR 374. Le variabili considerate rientrano tutte nella norma dei valori stagionali.

Per quanto riguarda la torbidità dell'acqua, i valori registrati sono stati raffrontati con i seguenti limiti: torbidità naturale preesistente (17,37 FTU) e valore soglia (140,72 FTU), risultando ben al di sotto di essi in tutte le misurazioni.

NUOVO PORTO MOLFETTA MONITORAGGIO TRASPORTO SOLIDO IN MARE	Report Monitoraggio: RM_TSM_23	Data emissione: 13/05/2022
---	-----------------------------------	-------------------------------

Allegato 1: RPV_TSM_23.1

<i>Log. Monitoraggio</i>	<i>Log_RP_TSM_23.1</i>
<i>Rapporto di Prova</i>	<i>RP_TSM_23.1</i>
<i>Validazione RP</i>	<i>Scheda di validazione</i>
<i>Rilevamento dati</i>	<i>04.04.2022</i>
<i>Periodo rilevamento dati</i>	<i>29.03.2022 - 04.04.2022</i>
<i>Trasmissione dati al CNR</i>	<i>04.04.2022</i>
<i>Validazione e trasmissione dati</i>	<i>08.04.2022</i>

SEDE LEGALE :Via Saverio D'Errico n°01
74027 San Giorgio Ionico (TA) - Italy
SEDE AMMINISTRATIVA : Via Saverio D'Errico n°01
74027 San Giorgio Ionico (TA) - Italy
SEDE OPERATIVA : Saverio D'Errico n°01
74027 San Giorgio Ionico (TA) - Italy
Tel. : (0039) 099 / 5921193
Fax : (0039) 099 / 5910545
Cell. : (0039) 335 / 1267638
Cell. : (0039) 331 / 6391428
Sito internet : www.cesub.it
e-mail : info@cesub.it - cesub@pec.it
Partita IVA e Codice Fiscale IT02629910734



NUOVO PORTO MOLFETTA MONITORAGGIO TRASPORTO SOLIDO IN MARE	Data di rilevamento 04/04/2022	Log. N° RP_TSM_23.1
---	--	-------------------------------

Luogo di Attività	Area antistante i lavori del nuovo porto di Molfetta
--------------------------	--

Operatore Tecnico:	Geom. Palombella Fabio
---------------------------	------------------------

Stazione		Codice Sonda	Ora (HH:MM)	Lat. N	Long. E	SST
Fisse	M 1	MAR374	10:01	41°12'42.00"N	16°35'46.32"E	//
	M 2	MAR375	09:50	41°12'58.44"N	16°35'16.38"E	//
Mobili	M 1					
	M 2					
	M A					
	M B					
	M C					
	M D					
	M E					
	M F					
	M G					
	M H					
	M I					
	M L					
	M M					
	M N					
	M O					

1

Note su Condimento marine: Cielo nuvoloso, temperatura 15°, mare poco mosso, altezza onda 0,10 mt circa.
--

NOTE: //

N.B.: per i campioni SST indicare la sigla del campione riportata sulla bottiglia nel formato *SST MX data*

Data 04/04/2022	Firma
---------------------------	------------------

SEDE LEGALE :Via Saverio D'Errico n°01
74027 San Giorgio Ionico (TA) - Italy
SEDE AMMINISTRATIVA : Via Saverio D'Errico n°01
74027 San Giorgio Ionico (TA) - Italy
SEDE OPERATIVA : Saverio D'Errico n°01
74027 San Giorgio Ionico (TA) - Italy
Tel. : (0039) 099 / 5921193
Fax : (0039) 099 / 5910545
Cell. : (0039) 335 / 1267638
Cell. : (0039) 331 / 6391428
Sito internet : www.cesub.it
e-mail : info@cesub.it - cesub@pec.it
Partita IVA e Codice Fiscale IT02629910734
Codice univoco fatturazione elettronica: M5UXCR1



NUOVO PORTO MOLFETTA MONITORAGGIO TRASPORTO SOLIDO IN MARE	RAPPORTO DI PROVA: RP_TSM_23.1	DATA EMISSIONE: 04/04/2022
Luogo di svolgimento delle prove:		Area antistante i lavori del nuovo porto di Molfetta
Data di esecuzione delle prove:		04/04/2022
Postazioni di Prova: <input checked="" type="checkbox"/> M1 <input checked="" type="checkbox"/> M2 <input type="checkbox"/> MA <input type="checkbox"/> MB <input type="checkbox"/> MC <input type="checkbox"/> MD <input type="checkbox"/> ME <input type="checkbox"/> MF <input type="checkbox"/> MG <input type="checkbox"/> MH <input type="checkbox"/> MI <input type="checkbox"/> ML <input type="checkbox"/> MM <input type="checkbox"/> MN <input type="checkbox"/> MO Note: //		
Rilevamento dati effettuati su: <input checked="" type="checkbox"/> Postazioni fisse <input type="checkbox"/> Postazioni mobili Variabili rilevate: <input type="checkbox"/> temperatura <input type="checkbox"/> profondità <input type="checkbox"/> salinità <input type="checkbox"/> ossigeno disciolto (% di sat) <input checked="" type="checkbox"/> torbidità <input checked="" type="checkbox"/> corrente Note: //		
Campionamenti effettuati: <input type="checkbox"/> Solidi Sospesi Totali (SST) Note:		
Strumentazione usata: Postazioni fisse <input checked="" type="checkbox"/> M1: Sonda multiparametrica MAR374 <input checked="" type="checkbox"/> M2: Sonda multiparametrica MAR375 Postazioni mobili: <input type="checkbox"/> M1, M2, MA – M0: Sonda multiparametrica MAR..... Calibrazione: <input type="checkbox"/> MAR372:/...../..... <input checked="" type="checkbox"/> MAR374: 15/03/2022 <input checked="" type="checkbox"/> MAR375: 15/03/2022 Materiale per campionamento: <input type="checkbox"/> bottiglia Niskin <input type="checkbox"/> bottiglie PE 1L Note: //		
Operatore tecnico che ha eseguito la prova: <input checked="" type="checkbox"/> Geom. Palombella Fabio Operatore tecnico che ha scaricato i dati: <input checked="" type="checkbox"/> Ing. Falco Alessia Note: Lo scarico dei dati relativi alle strumentazione sopra indicate è stato eseguito nelle date 24/07/2020 – 03/08/2020 – 21/08/2020 – 28/08/2020 – 03/09/2020 – 11/09/2020 – 21/09/2020 – 30/09/2020 – 14/10/2020 – 22/10/2020 – 30/10/2020 – 16/11/2020 – 27/11/2020 – 10/12/2020 – 18/12/2020 – 24/12/2020 – 30/12/2020 – 07/01/2021 – 20/01/2021 – 29/01/2021 – 05/02/2021 – 10/02/2021 – 19/02/2021 – 26/02/2021 – 05/03/2021 – 12/03/2021 – 19/03/2021 – 26/03/2021 – 01/04/2021 – 10/04/2021 – 16/04/2021 – 23/04/2021 – 30/04/2021 – 07/05/2021 – 14/05/2021 – 22/05/2021 – 27/05/2021 – 02/06/2021 – 11/06/2021 – 18/06/2021 – 25/06/2021 – 02/07/2021 – 08/07/2021 – 16/07/2021 – 23/07/2021 – 30/07/2021 – 06/08/2021 – 12/08/2021 – 24/08/2021 – 27/08/2021 – 03/09/2021 – 10/09/2021 – 17/09/2021 – 24/09/2021 – 30/09/2021 – 08/10/2021 – 18/10/2021 – 22/10/2021 – 29/10/2021 – 04/11/2021 – 12/11/2021 – 23/11/2021 – 25/11/2021 – 02/12/2021 – 10/12/2021 – 22/12/2021 – 31/12/2021 – 17/01/2022 – 20/01/2022 – 28/01/2022 – 04/02/2022 – 11/02/2022 – 19/02/2022 – 25/02/2022 – 04/03/2022 – 15/03/2022 – 25/03/2022 – 29/03/2022 – 04/04/2022		
Procedura eseguita Secondo il <i>Protocollo di Campionamento e Rilevamento dati definito da IRSA CNR di Taranto per il monitoraggio marino del trasporto solido per il nuovo porto di Molfetta</i> : <input type="checkbox"/> per effettuare i rilevamenti con la sonda: Accensione della sonda; rimozione dei cappucci di protezione dei sensori, acclimatazione in aria (>> 1 minuto) ; acclimatazione a pelo dell'acqua con tutti i sensori immersi (>1 minuto); profilatura della colonna d'acqua con velocità di circa 1m x10" in discesa e in salita; sosta di almeno 30" a circa -3m in discesa e a circa 2 m dal fondo in risalita per acclimatazione sensore di correntometria e registrazione dati; dopo la risalita posizionamento della sonda in un secchio pieno d'acqua di mare; al termine del campionamento risciacquo della sonda con acqua dolce, asciugatura, riposizionamento dei cappucci di protezione dei sensori riempiti con acqua distillata, riposizionamento nel contenitore di trasporto. <input type="checkbox"/> per effettuare il campionamento di acqua: Immergere la bottiglia al di sotto del pelo dell'acqua. Il campione va conservato in un contenitore al buio (non sotto il sole) e riposto in una borsa frigo se non è prevista la consegna entro 6 ore <input type="checkbox"/> per trasporto campioni: al buio, consegnati entro 6 ore, refrigerati se non consegnati entro 6 ore, comunque, entro le 24 ore dalla raccolta Note:		
Risultati delle prove: I dati grezzi dei profili della sonda sono riportati nei file .txt e .raw inviati al CNR-IRSA Taranto in data 04/04/2022 Consegna dei campioni I campioni, contrassegnati con la sigla della postazione, sono stati consegnati al CNR-IRSA Taranto in data/...../..... Note: //		
Note finali: I risultati allegati al presente RDP sono validi dopo controllo da parte del CNR-IRSA Taranto. //		



NUOVO PORTO MOLFETTA MONITORAGGIO TRASPORTO SOLIDO IN MARE	Report Monitoraggio: RPV_TSM_23.1	Data emissione: 08/04/2022
---	--------------------------------------	-------------------------------

Luogo di Attività	Area antistante i lavori del nuovo porto di Molfetta
Esecuzione Attività Trasmissione Dati a CNR IRSA TA	04/04/2022 04/04/2022

Postazioni Fisse: M1 (cod. sonda: MAR374), M2 (cod. sonda: MAR375)

Operatore Tecnico: Fabio PALOMBELLA (CESUB)		Scarico dati: Alessia FALCO (BIOTEC)	
Analisi dati:		Giuseppe DENTI, Loredana PAPA (CNR-IRSA TA)	
M1	M2		
File ricevuti: 220329120001.txt; 220329120001.raw 220329120002.txt; 220329120002.raw			
Note: Le variabili considerate rientrano tutte nella norma dei valori stagionali. Nella postazione M2 sono stati nuovamente registrati dei valori di salinità inferiori a quelli dei periodi precedenti. Come già riportato nei RPV_TSM_22.3 e RPV_TSM_22.4, si consiglia di valutare la possibilità di ricalibrare il sensore della conducibilità della MAR 375.			

Postazioni Mobili: (cod. sonda:)

Operatore Tecnico:				Scarico dati:									
Analisi dati:													
M1	M2												
MA	MB	MC	MD	ME	MF	MG	MH	MI	ML	MM	MN	MO	
File ricevuti:													
Note:													

Campionamento SST

Operatore Tecnico:													
Analisi campioni:													
M1	M2												
MA	MB	MC	MD	ME	MF	MG	MH	MI	ML	MM	MN	MO	
Note:													

Descrizione eventi accidentali La sonda MAR374, nella postazione M1 ha acquisito i dalle ore 13:00 del 29/03/2022 fino alle ore 10:00 del 04/04/2022; mentre la sonda MAR375 nella postazione M2 ha acquisito i dalle ore 12:00 del 29/03/2022 fino alle ore 09:00 del 04/04/2022.	
Raffronto con valori soglia definiti In entrambe le postazioni fisse M1 ed M2 sono stati registrati valori di torbidità inferiori al limite di torbidità naturale preesistente pari a 17,37 FTU e pertanto inferiori al valore soglia di 140,72 FTU.	
File allegati	<ul style="list-style-type: none">• RPV_TSM_23.1_dati_postaz_fisse.xlsx

Validazione dati
Dr. Fernando RUBINO

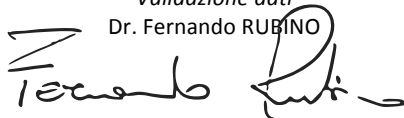

Il Responsabile Scientifico
Dr. Giovanni FANELLI

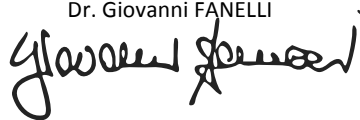

NUOVO PORTO MOLFETTA MONITORAGGIO TRASPORTO SOLIDO IN MARE	Report Monitoraggio: RM_TSM_23	Data emissione: 13/05/2022
---	-----------------------------------	-------------------------------

Allegato 1: RPV_TSM_23.1

<i>Postazioni Fisse</i>	<i>Dati e Grafici variabili CTD</i>
<i>Rilevamento dati</i>	04.04.2022
<i>Periodo rilevamento dati</i>	29.03.2022 - 04.04.2022
<i>Trasmissione dati al CNR</i>	04.04.2022
<i>Validazione e trasmissione dati</i>	08.04.2022

Data	Ora	Profondità	Temperatura	Salinità	Torbidità
GG/MM/AAAA	hh:mm:ss	m	°C	psu	FTU
29/03/2022	13:00:40	6,10	12,88	36,49	2,07
29/03/2022	14:00:40	6,14	12,92	36,46	2,18
29/03/2022	15:00:40	6,18	12,95	36,44	2,17
29/03/2022	16:00:40	6,15	12,98	36,53	2,23
29/03/2022	17:00:40	6,12	12,98	36,55	2,08
29/03/2022	18:00:40	6,04	13,02	36,59	2,38
29/03/2022	19:00:40	5,97	13,02	36,82	2,78
29/03/2022	20:00:40	5,92	13,10	36,89	2,27
29/03/2022	21:00:40	5,90	12,79	36,96	2,34
29/03/2022	22:00:40	5,91	12,72	37,05	2,25
29/03/2022	23:00:40	5,98	12,76	37,07	2,23
30/03/2022	00:00:40	6,04	12,79	37,11	2,27
30/03/2022	01:00:40	6,12	12,83	37,14	2,26
30/03/2022	02:00:40	6,16	12,83	37,14	2,27
30/03/2022	03:00:40	6,21	12,82	37,13	2,18
30/03/2022	04:00:40	6,20	12,85	37,15	2,18
30/03/2022	05:00:40	6,17	12,86	37,18	2,26
30/03/2022	06:00:40	6,12	12,88	37,19	2,22
30/03/2022	07:00:40	6,01	12,88	37,20	2,19
30/03/2022	08:00:40	5,95	12,87	37,18	2,29
30/03/2022	09:00:40	5,91	12,89	37,20	2,27
30/03/2022	10:00:40	5,89	12,95	37,23	2,18
30/03/2022	11:00:40	5,93	12,89	37,12	2,23
30/03/2022	12:00:40	5,97	12,86	37,13	2,17
30/03/2022	13:00:40	6,05	12,85	37,10	2,29
30/03/2022	14:00:40	6,10	12,86	37,12	2,18
30/03/2022	15:00:40	6,15	13,02	37,23	2,18
30/03/2022	16:00:40	6,20	13,07	37,29	2,30
30/03/2022	17:00:40	6,16	13,07	37,28	2,37
30/03/2022	18:00:40	6,15	13,13	37,35	2,79
30/03/2022	19:00:40	6,05	13,15	37,41	2,86
30/03/2022	20:00:40	5,97	13,13	37,43	3,48
30/03/2022	21:00:40	5,91	13,15	37,40	2,84
30/03/2022	22:00:40	5,92	13,14	37,41	2,72
30/03/2022	23:00:40	5,95	13,14	37,40	2,82
31/03/2022	00:00:40	6,00	13,14	37,43	4,47
31/03/2022	01:00:40	6,08	13,21	37,51	4,57
31/03/2022	02:00:40	6,17	13,16	37,45	4,74
31/03/2022	03:00:40	6,21	13,41	37,58	5,26
31/03/2022	04:00:40	6,23	13,55	37,64	6,29
31/03/2022	05:00:40	6,21	13,56	37,64	6,91
31/03/2022	06:00:40	6,14	13,60	37,68	4,35
31/03/2022	07:00:40	6,09	13,58	37,67	5,39
31/03/2022	08:00:40	6,02	13,33	37,45	5,22
31/03/2022	09:00:40	5,90	13,53	37,61	11,99
31/03/2022	10:00:40	5,90	13,63	37,65	8,39
31/03/2022	11:00:40	5,90	13,79	37,67	9,66
31/03/2022	12:00:40	5,91	13,89	37,66	6,05
31/03/2022	13:00:40	6,00	13,90	37,69	6,03
31/03/2022	14:00:40	6,14	13,88	37,67	5,91

Data	Ora	Profondità	Temperatura	Salinità	Torbidità
GG/MM/AAAA	hh:mm:ss	m	°C	psu	FTU
31/03/2022	15:00:40	6,24	13,86	37,68	7,00
31/03/2022	16:00:40	6,34	13,81	37,67	7,53
31/03/2022	17:00:40	6,32	13,77	37,68	9,47
31/03/2022	18:00:40	6,24	13,77	37,68	9,94
31/03/2022	19:00:40	6,13	13,76	37,69	10,17
31/03/2022	20:00:40	6,03	13,83	37,64	9,70
31/03/2022	21:00:40	5,99	13,76	37,68	10,36
31/03/2022	22:00:40	5,95	13,71	37,69	10,33
31/03/2022	23:00:40	5,97	13,66	37,72	9,80
01/04/2022	00:00:40	6,02	13,65	37,73	9,59
01/04/2022	01:00:40	6,09	13,63	37,74	9,66
01/04/2022	02:00:40	6,15	13,63	37,73	9,64
01/04/2022	03:00:40	6,24	13,63	37,73	9,42
01/04/2022	04:00:40	6,30	13,63	37,73	10,05
01/04/2022	05:00:40	6,31	13,63	37,73	8,83
01/04/2022	06:00:40	6,27	13,63	37,73	8,22
01/04/2022	07:00:40	6,21	13,63	37,72	7,43
01/04/2022	08:00:40	6,13	13,63	37,72	6,67
01/04/2022	09:00:40	6,03	13,63	37,72	6,55
01/04/2022	10:00:40	5,99	13,64	37,72	5,57
01/04/2022	11:00:40	5,96	13,65	37,71	6,25
01/04/2022	12:00:40	6,05	13,65	37,66	5,31
01/04/2022	13:00:40	6,12	13,66	37,65	3,70
01/04/2022	14:00:40	6,22	13,67	37,66	4,15
01/04/2022	15:00:40	6,33	13,67	37,65	3,33
01/04/2022	16:00:40	6,36	13,68	37,63	3,07
01/04/2022	17:00:40	6,39	13,70	37,64	4,61
01/04/2022	18:00:40	6,36	13,73	37,63	5,79
01/04/2022	19:00:40	6,27	13,75	37,60	5,11
01/04/2022	20:00:40	6,22	13,73	37,61	4,59
01/04/2022	21:00:40	6,12	13,66	37,66	4,28
01/04/2022	22:00:40	6,09	13,63	37,68	6,40
01/04/2022	23:00:40	6,07	13,63	37,64	4,01
02/04/2022	00:00:40	6,10	13,59	37,58	2,90
02/04/2022	01:00:40	6,16	13,58	37,62	2,79
02/04/2022	02:00:40	6,23	13,54	37,61	3,01
02/04/2022	03:00:40	6,34	13,60	37,57	2,61
02/04/2022	04:00:40	6,38	13,65	37,54	2,40
02/04/2022	05:00:40	6,40	13,70	37,56	2,53
02/04/2022	06:00:40	6,39	13,70	37,58	2,25
02/04/2022	07:00:40	6,32	13,68	37,58	2,42
02/04/2022	08:00:40	6,26	13,65	37,57	2,51
02/04/2022	09:00:40	6,20	13,58	37,59	2,60
02/04/2022	10:00:40	6,12	13,60	37,61	2,60
02/04/2022	11:00:40	6,06	13,72	37,64	2,89
02/04/2022	12:00:40	6,11	13,71	37,54	2,49
02/04/2022	13:00:40	6,20	13,79	37,57	2,45
02/04/2022	14:00:40	6,28	13,84	37,59	2,33
02/04/2022	15:00:40	6,37	13,79	37,61	2,18
02/04/2022	16:00:40	6,43	13,85	37,58	2,36

Data	Ora	Profondità	Temperatura	Salinità	Torbidità
GG/MM/AAAA	hh:mm:ss	m	°C	psu	FTU
02/04/2022	17:00:40	6,43	13,80	37,55	2,34
02/04/2022	18:00:40	6,47	13,81	37,58	2,15
02/04/2022	19:00:40	6,46	13,79	37,59	2,15
02/04/2022	20:00:40	6,37	13,77	37,59	2,15
02/04/2022	21:00:40	6,28	13,74	37,59	2,06
02/04/2022	22:00:40	6,22	13,62	37,55	2,40
02/04/2022	23:00:40	6,15	13,69	37,61	2,13
03/04/2022	00:00:40	6,16	13,63	37,61	2,18
03/04/2022	01:00:40	6,21	13,62	37,59	2,04
03/04/2022	02:00:40	6,28	13,61	37,57	1,95
03/04/2022	03:00:40	6,35	13,57	37,58	2,00
03/04/2022	04:00:40	6,43	13,54	37,59	1,96
03/04/2022	05:00:40	6,44	13,62	37,54	1,98
03/04/2022	06:00:40	6,44	13,63	37,54	1,94
03/04/2022	07:00:40	6,39	13,60	37,54	1,92
03/04/2022	08:00:40	6,36	13,58	37,53	1,98
03/04/2022	09:00:40	6,28	13,53	37,52	2,11
03/04/2022	10:00:40	6,22	13,61	37,52	1,96
03/04/2022	11:00:40	6,19	13,59	37,50	2,02
03/04/2022	12:00:40	6,16	13,60	37,49	2,02
03/04/2022	13:00:40	6,24	13,66	37,52	1,94
03/04/2022	14:00:40	6,30	13,64	37,52	2,46
03/04/2022	15:00:40	6,39	13,65	37,51	2,27
03/04/2022	16:00:40	6,46	13,68	37,52	2,22
03/04/2022	17:00:40	6,53	13,70	37,54	2,33
03/04/2022	18:00:40	6,52	13,77	37,52	2,11
03/04/2022	19:00:40	6,49	13,72	37,53	2,23
03/04/2022	20:00:40	6,45	13,71	37,54	2,19
03/04/2022	21:00:40	6,35	13,69	37,55	2,21
03/04/2022	22:00:40	6,29	13,70	37,55	2,13
03/04/2022	23:00:40	6,22	13,69	37,55	2,06
04/04/2022	00:00:40	6,18	13,67	37,55	2,06
04/04/2022	01:00:40	6,22	13,63	37,55	2,03
04/04/2022	02:00:40	6,27	13,60	37,53	2,04
04/04/2022	03:00:40	6,34	13,58	37,53	2,17
04/04/2022	04:00:40	6,42	13,60	37,54	2,04
04/04/2022	05:00:40	6,45	13,59	37,54	2,03
04/04/2022	06:00:40	6,46	13,57	37,53	2,04
04/04/2022	07:00:40	6,41	13,57	37,53	2,02
04/04/2022	08:00:40	6,37	13,58	37,53	2,02
04/04/2022	09:00:40	6,28	13,60	37,53	2,04
04/04/2022	10:00:40	6,21	13,62	37,53	2,02

Valori superiori al limite naturale preesistente di 17,37 FTU

Valori superiori al valore soglia di 140,72 FTU

Andamento temporale delle variabili monitorate

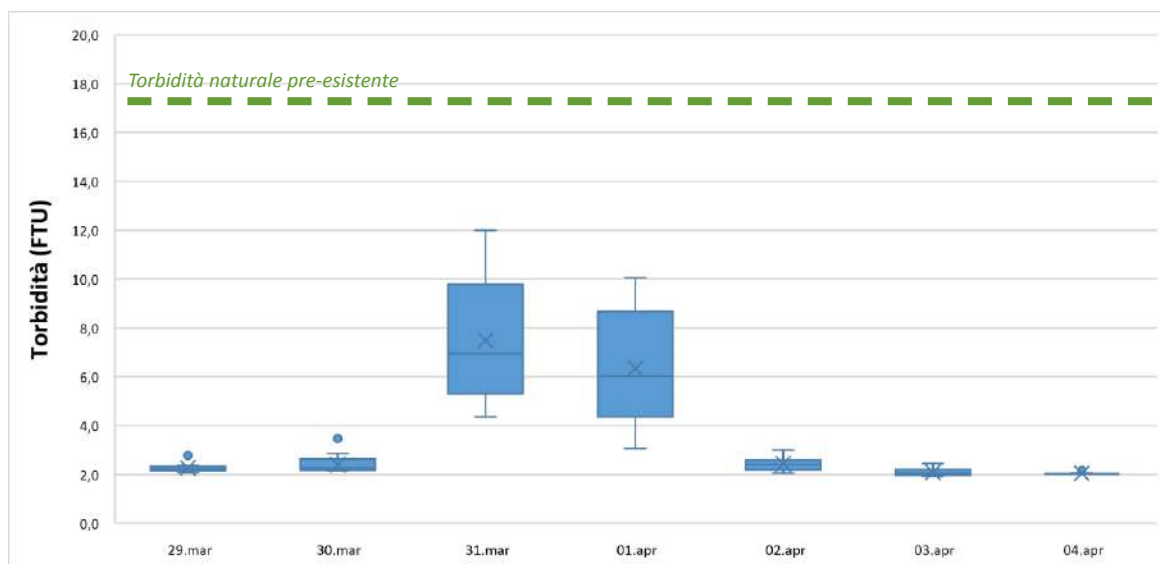
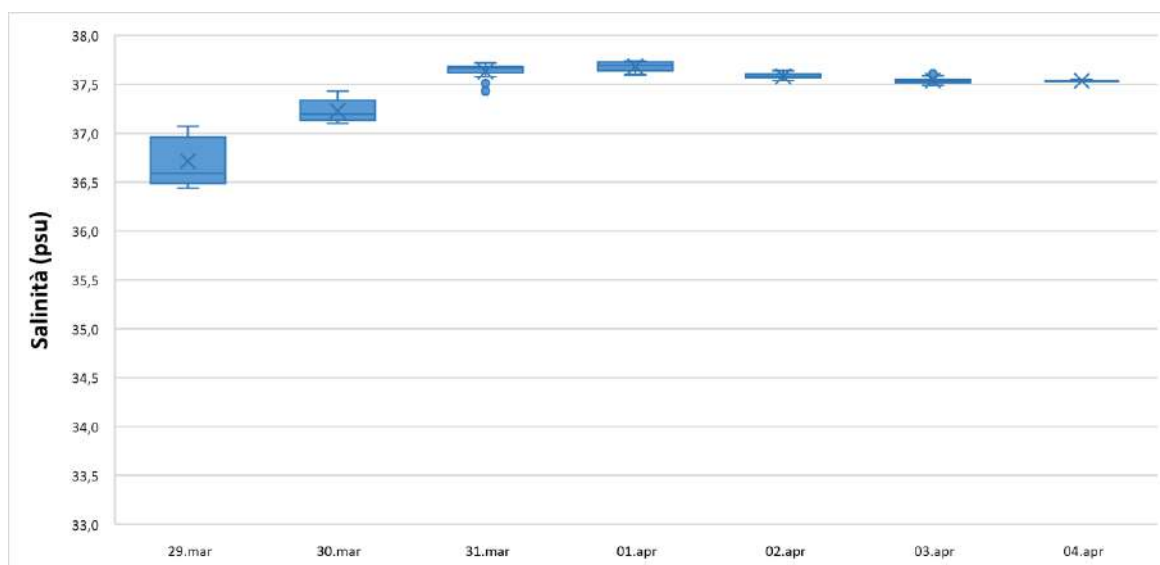
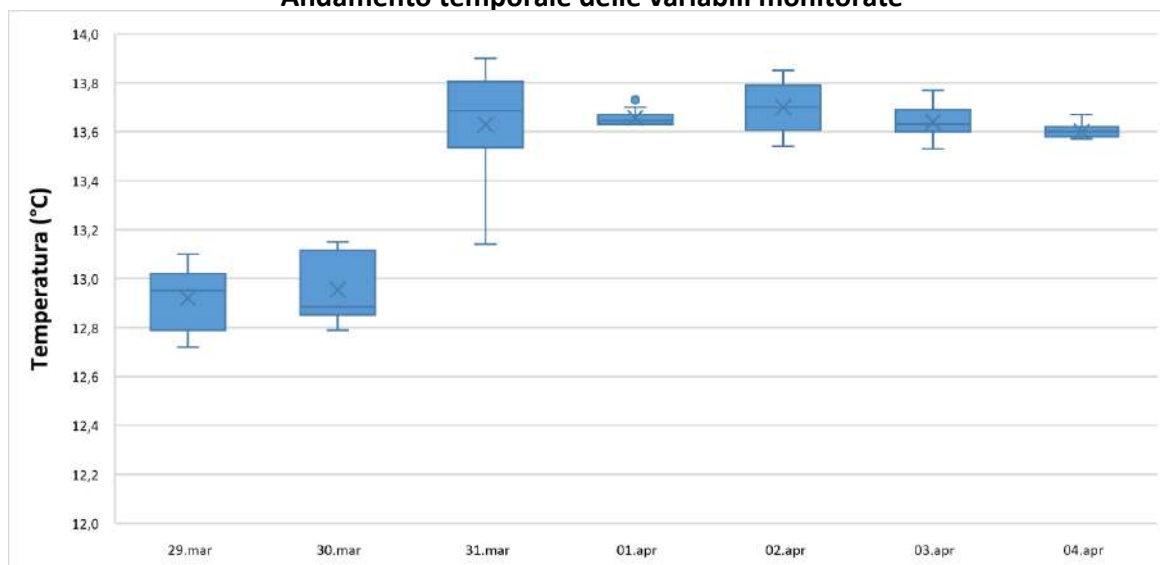

Data	Ora	Profondità	Temperatura	Salinità	Torbidità
GG/MM/AAAA	hh:mm:ss	m	°C	psu	FTU
29/03/2022	12:00:35	6,80	12,70	35,01	2,06
29/03/2022	13:00:35	6,20	12,78	34,59	1,94
29/03/2022	14:00:35	6,29	12,80	34,32	1,99
29/03/2022	15:00:35	6,25	12,86	34,76	1,82
29/03/2022	16:00:35	6,37	12,64	34,65	2,01
29/03/2022	17:00:35	6,22	12,63	34,92	2,03
29/03/2022	18:00:35	6,11	12,65	34,91	2,26
29/03/2022	19:00:35	6,07	12,71	34,88	2,51
29/03/2022	20:00:35	5,96	12,81	35,03	2,15
29/03/2022	21:00:35	5,91	12,83	35,27	2,47
29/03/2022	22:00:35	5,93	12,88	34,86	2,46
29/03/2022	23:00:35	5,99	12,87	35,31	2,38
30/03/2022	00:00:35	6,03	12,90	35,29	2,49
30/03/2022	01:00:35	6,11	12,91	35,32	2,43
30/03/2022	02:00:35	6,18	12,92	35,32	2,50
30/03/2022	03:00:35	6,20	12,91	35,36	2,46
30/03/2022	04:00:35	6,20	12,92	35,36	2,49
30/03/2022	05:00:35	6,17	12,94	35,38	2,38
30/03/2022	06:00:35	6,11	12,95	35,17	2,37
30/03/2022	07:00:35	6,00	12,98	35,33	2,47
30/03/2022	08:00:35	5,92	13,06	35,44	2,69
30/03/2022	09:00:35	5,89	13,08	35,43	2,66
30/03/2022	10:00:35	5,88	13,18	35,53	3,05
30/03/2022	11:00:35	5,93	12,89	35,37	2,30
30/03/2022	12:00:35	5,97	12,78	35,30	2,37
30/03/2022	13:00:35	6,05	12,80	35,22	2,33
30/03/2022	14:00:35	6,12	13,01	35,40	2,49
30/03/2022	15:00:35	6,15	13,17	35,51	2,63
30/03/2022	16:00:35	6,21	13,19	35,55	3,13
30/03/2022	17:00:35	6,16	13,17	35,29	4,05
30/03/2022	18:00:35	6,16	13,15	35,55	4,32
30/03/2022	19:00:35	6,05	13,15	35,53	4,08
30/03/2022	20:00:35	5,97	13,22	35,64	3,73
30/03/2022	21:00:35	5,96	13,22	35,55	3,34
30/03/2022	22:00:35	5,93	13,30	35,67	3,48
30/03/2022	23:00:35	5,99	13,43	35,31	3,99
31/03/2022	00:00:35	6,02	13,77	35,85	3,46
31/03/2022	01:00:35	6,16	13,82	35,42	3,36
31/03/2022	02:00:35	6,21	13,82	35,82	3,93
31/03/2022	03:00:35	6,30	13,81	35,75	4,21
31/03/2022	04:00:35	6,29	13,79	35,79	3,97
31/03/2022	05:00:35	6,29	13,81	35,42	4,13
31/03/2022	06:00:35	6,19	13,80	35,80	4,17
31/03/2022	07:00:35	6,24	13,78	35,81	5,82
31/03/2022	08:00:35	6,23	13,78	35,81	7,37
31/03/2022	09:00:35	6,02	13,77	35,83	7,27
31/03/2022	10:00:35	6,02	13,76	35,82	9,75
31/03/2022	11:00:35	5,98	13,75	35,42	8,32
31/03/2022	12:00:35	6,06	13,77	35,41	9,43
31/03/2022	13:00:35	6,27	13,76	35,44	10,02

Data	Ora	Profondità	Temperatura	Salinità	Torbidità
GG/MM/AAAA	hh:mm:ss	m	°C	psu	FTU
31/03/2022	14:00:35	6,24	13,74	35,81	11,59
31/03/2022	15:00:35	6,31	13,71	35,47	13,63
31/03/2022	16:00:35	6,30	13,69	35,80	11,62
31/03/2022	17:00:35	6,30	13,71	35,77	12,12
31/03/2022	18:00:35	6,26	13,73	35,72	10,80
31/03/2022	19:00:35	6,16	13,71	35,40	12,02
31/03/2022	20:00:35	6,10	13,74	35,49	9,64
31/03/2022	21:00:35	5,96	13,71	35,76	10,08
31/03/2022	22:00:35	5,99	13,68	35,43	12,60
31/03/2022	23:00:35	5,97	13,66	35,85	14,42
01/04/2022	00:00:35	5,99	13,67	35,73	9,61
01/04/2022	01:00:35	6,08	13,65	35,68	8,38
01/04/2022	02:00:35	6,18	13,61	35,71	10,43
01/04/2022	03:00:35	6,24	13,63	35,60	8,64
01/04/2022	04:00:35	6,29	13,62	35,42	9,40
01/04/2022	05:00:35	6,33	13,60	35,72	7,86
01/04/2022	06:00:35	6,27	13,57	35,44	8,61
01/04/2022	07:00:35	6,17	13,58	35,35	9,53
01/04/2022	08:00:35	6,13	13,59	35,35	10,02
01/04/2022	09:00:35	6,02	13,59	35,81	8,79
01/04/2022	10:00:35	5,99	13,59	35,73	9,68
01/04/2022	11:00:35	5,94	13,60	35,80	8,52
01/04/2022	12:00:35	6,05	13,68	35,78	7,70
01/04/2022	13:00:35	6,10	13,71	35,70	4,83
01/04/2022	14:00:35	6,27	13,69	35,74	5,46
01/04/2022	15:00:35	6,32	13,66	35,80	6,18
01/04/2022	16:00:35	6,38	13,65	35,79	6,59
01/04/2022	17:00:35	6,40	13,62	35,76	7,49
01/04/2022	18:00:35	6,40	13,60	35,71	8,37
01/04/2022	19:00:35	6,30	13,61	35,81	8,67
01/04/2022	20:00:35	6,22	13,66	35,72	7,52
01/04/2022	21:00:35	6,11	13,68	35,72	5,87
01/04/2022	22:00:35	6,07	13,64	35,35	4,91
01/04/2022	23:00:35	6,05	13,66	35,69	5,62
02/04/2022	00:00:35	6,09	13,64	35,55	5,40
02/04/2022	01:00:35	6,19	13,64	35,56	5,23
02/04/2022	02:00:35	6,27	13,62	35,59	5,00
02/04/2022	03:00:35	6,33	13,61	35,68	4,68
02/04/2022	04:00:35	6,37	13,60	35,69	4,37
02/04/2022	05:00:35	6,38	13,64	35,68	4,35
02/04/2022	06:00:35	6,39	13,64	35,68	4,80
02/04/2022	07:00:35	6,32	13,61	35,29	4,52
02/04/2022	08:00:35	6,26	13,69	35,70	4,33
02/04/2022	09:00:35	6,21	13,68	35,71	4,63
02/04/2022	10:00:35	6,11	13,69	35,70	3,70
02/04/2022	11:00:35	6,07	13,74	35,71	3,62
02/04/2022	12:00:35	6,11	13,76	35,58	3,45
02/04/2022	13:00:35	6,20	13,70	35,27	3,29
02/04/2022	14:00:35	6,26	13,79	35,76	3,09
02/04/2022	15:00:35	6,37	13,81	35,27	2,82

Data	Ora	Profondità	Temperatura	Salinità	Torbidità
GG/MM/AAAA	hh:mm:ss	m	°C	psu	FTU
02/04/2022	16:00:35	6,44	13,82	35,65	2,74
02/04/2022	17:00:35	6,50	13,80	35,24	3,01
02/04/2022	18:00:35	6,47	13,81	35,67	3,28
02/04/2022	19:00:35	6,45	13,77	35,65	3,73
02/04/2022	20:00:35	6,37	13,74	35,25	3,50
02/04/2022	21:00:35	6,33	13,78	35,61	2,61
02/04/2022	22:00:35	6,29	13,77	35,63	2,78
02/04/2022	23:00:35	6,26	13,79	35,42	2,69
03/04/2022	00:00:35	6,27	13,78	35,59	2,62
03/04/2022	01:00:35	6,24	13,77	35,36	3,33
03/04/2022	02:00:35	6,32	13,71	35,22	2,49
03/04/2022	03:00:35	6,37	13,65	35,60	2,30
03/04/2022	04:00:35	6,45	13,70	35,59	2,72
03/04/2022	05:00:35	6,44	13,70	35,46	3,24
03/04/2022	06:00:35	6,43	13,65	35,50	2,53
03/04/2022	07:00:35	6,39	13,64	35,55	2,61
03/04/2022	08:00:35	6,33	13,61	35,67	2,70
03/04/2022	09:00:35	6,26	13,63	35,64	2,42
03/04/2022	10:00:35	6,20	13,61	35,29	2,41
03/04/2022	11:00:35	6,23	13,57	35,61	2,30
03/04/2022	12:00:35	6,22	13,64	35,65	2,23
03/04/2022	13:00:35	6,33	13,64	35,66	2,41
03/04/2022	14:00:35	6,63	13,71	35,59	2,66
03/04/2022	15:00:35	6,75	13,73	35,50	2,59
03/04/2022	16:00:35	6,91	13,80	35,60	2,53
03/04/2022	17:00:35	6,95	13,84	35,15	2,55
03/04/2022	18:00:35	6,87	13,84	35,14	2,43
03/04/2022	19:00:35	6,87	13,83	35,17	2,47
03/04/2022	20:00:35	6,76	13,83	35,50	2,43
03/04/2022	21:00:35	6,54	13,82	35,50	2,54
03/04/2022	22:00:35	6,43	13,80	35,16	2,59
03/04/2022	23:00:35	6,32	13,81	35,50	2,46
04/04/2022	00:00:35	6,25	13,81	35,16	2,49
04/04/2022	01:00:35	6,28	13,82	35,53	2,22
04/04/2022	02:00:35	6,33	13,81	35,49	2,29
04/04/2022	03:00:35	6,49	13,78	35,55	2,23
04/04/2022	04:00:35	6,55	13,73	35,59	2,45
04/04/2022	05:00:35	6,65	13,68	35,12	2,39
04/04/2022	06:00:35	6,63	13,70	35,63	2,51
04/04/2022	07:00:35	6,55	13,68	35,13	2,33
04/04/2022	08:00:35	6,64	13,69	35,15	2,23
04/04/2022	09:00:35	6,59	13,62	35,49	2,42

Valori superiori al limite naturale preesistente di 17,37 FTU

Valori superiori al valore soglia di 140,72 FTU

Andamento temporale delle variabili monitorate

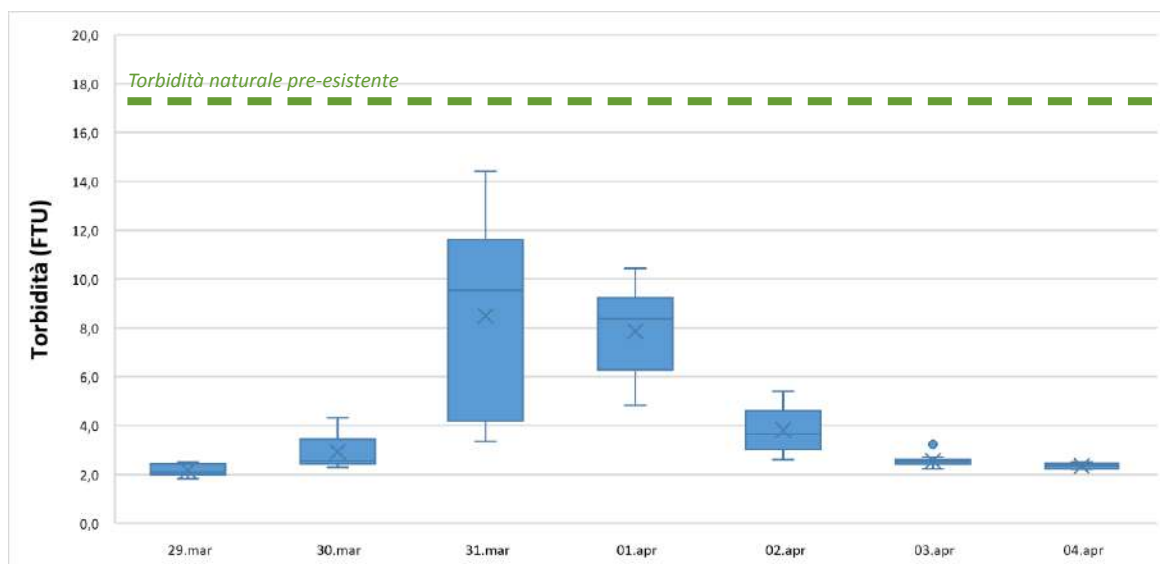
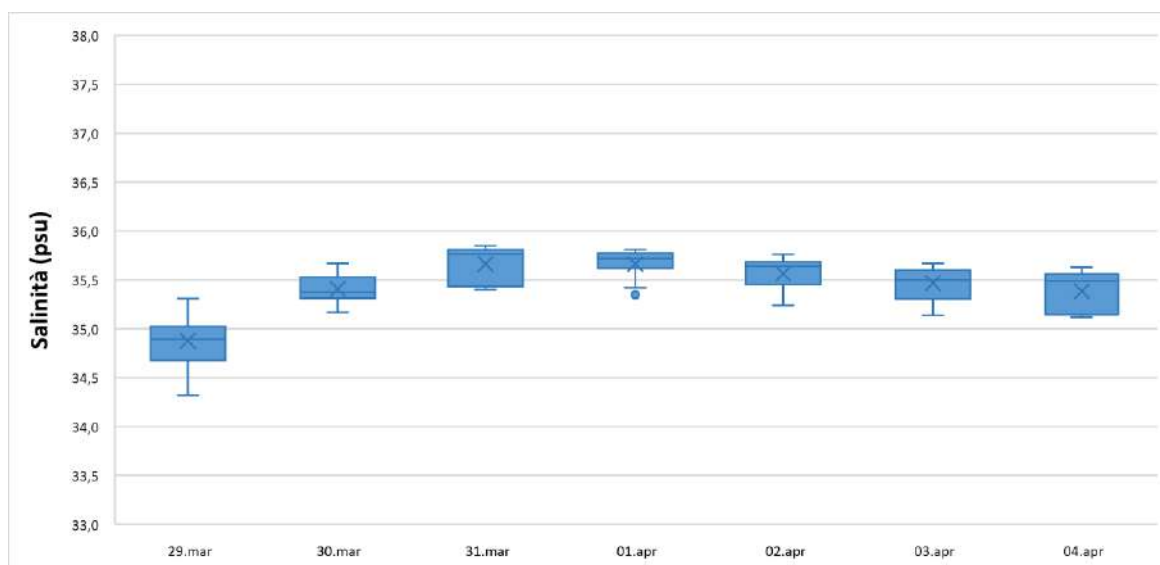
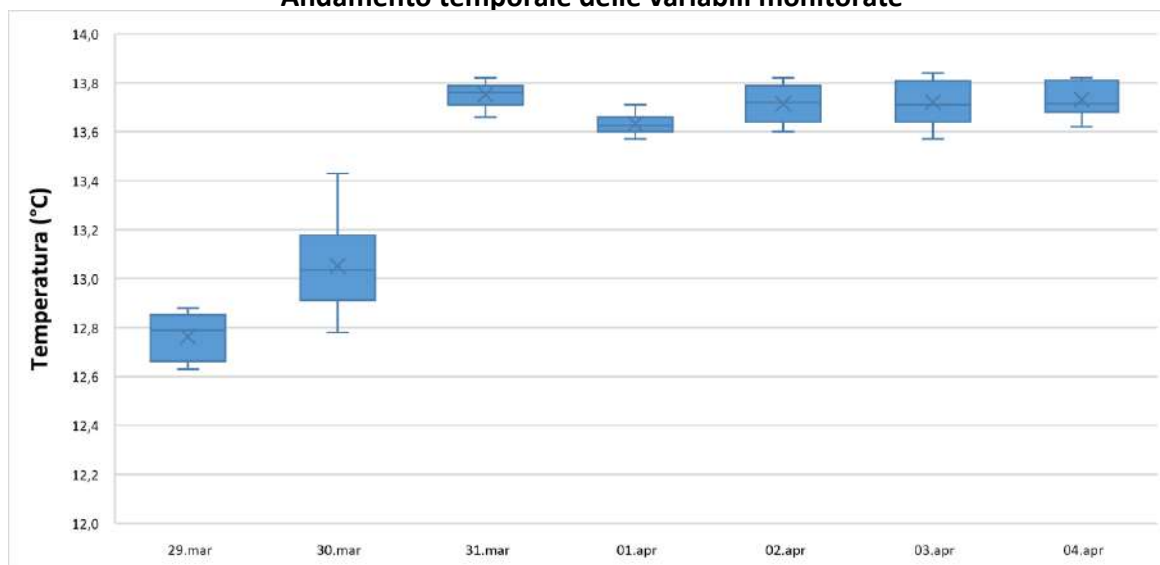

NUOVO PORTO MOLFETTA MONITORAGGIO TRASPORTO SOLIDO IN MARE	Report Monitoraggio: RM_TSM_23	Data emissione: 13/05/2022
---	-----------------------------------	-------------------------------

Allegato 1: RPV_TSM_23.1

<i>Postazioni Fisse</i>	<i>Dati e Grafici Correntometria</i>
<i>Rilevamento dati</i>	04.04.2022
<i>Periodo rilevamento dati</i>	29.03.2022 - 04.04.2022
<i>Trasmissione dati al CNR</i>	04.04.2022
<i>Validazione e trasmissione dati</i>	08.04.2022

Data	Ora	Velocità	Direzione	Settore
GG/MM/AAAA	hh:mm:ss	cm/sec	0-360°	
29/03/2022	13:00:40	7,70	150,98	SSE
29/03/2022	14:00:40	5,92	162,09	SSE
29/03/2022	15:00:40	6,30	149,03	SSE
29/03/2022	16:00:40	4,93	119,60	ESE
29/03/2022	17:00:40	2,99	81,85	E
29/03/2022	18:00:40	0,61	354,32	N
29/03/2022	19:00:40	2,28	340,17	NNW
29/03/2022	20:00:40	5,39	339,77	NNW
29/03/2022	21:00:40	4,57	335,24	NNW
29/03/2022	22:00:40	7,92	307,15	NW
29/03/2022	23:00:40	8,56	307,54	NW
30/03/2022	00:00:40	3,97	301,34	WNW
30/03/2022	01:00:40	3,08	283,46	WNW
30/03/2022	02:00:40	6,81	313,74	NW
30/03/2022	03:00:40	1,89	341,29	NNW
30/03/2022	04:00:40	0,93	310,37	NW
30/03/2022	05:00:40	1,75	307,70	NW
30/03/2022	06:00:40	4,91	310,35	NW
30/03/2022	07:00:40	2,73	342,07	NNW
30/03/2022	08:00:40	4,87	339,99	NNW
30/03/2022	09:00:40	1,83	4,54	N
30/03/2022	10:00:40	3,09	334,63	NNW
30/03/2022	11:00:40	4,61	357,10	N
30/03/2022	12:00:40	3,40	1,48	N
30/03/2022	13:00:40	3,13	326,84	NNW
30/03/2022	14:00:40	1,80	344,42	NNW
30/03/2022	15:00:40	0,96	168,29	SSE
30/03/2022	16:00:40	1,42	289,02	WNW
30/03/2022	17:00:40	3,74	321,55	NW
30/03/2022	18:00:40	4,12	312,39	NW
30/03/2022	19:00:40	3,10	325,95	NW
30/03/2022	20:00:40	1,75	321,84	NW
30/03/2022	21:00:40	3,92	333,51	NNW
30/03/2022	22:00:40	2,00	62,02	ENE
30/03/2022	23:00:40	5,39	334,50	NNW
31/03/2022	00:00:40	2,75	5,79	N
31/03/2022	01:00:40	1,91	322,03	NW
31/03/2022	02:00:40	4,61	0,47	N
31/03/2022	03:00:40	2,13	354,36	N
31/03/2022	04:00:40	2,27	20,51	NNE
31/03/2022	05:00:40	7,93	332,67	NNW
31/03/2022	06:00:40	1,84	70,28	ENE
31/03/2022	07:00:40	4,16	91,54	E
31/03/2022	08:00:40	5,68	3,99	N
31/03/2022	09:00:40	6,67	66,12	ENE
31/03/2022	10:00:40	8,92	352,19	N
31/03/2022	11:00:40	5,89	65,53	ENE
31/03/2022	12:00:40	11,96	350,76	N
31/03/2022	13:00:40	6,84	8,44	N
31/03/2022	14:00:40	4,52	28,40	NNE

Data	Ora	Velocità	Direzione	Settore
GG/MM/AAAA	hh:mm:ss	cm/sec	0-360°	
31/03/2022	15:00:40	10,80	22,38	NNE
31/03/2022	16:00:40	8,70	24,29	NNE
31/03/2022	17:00:40	4,95	22,02	NNE
31/03/2022	18:00:40	12,27	338,44	NNW
31/03/2022	19:00:40	4,11	31,25	NNE
31/03/2022	20:00:40	7,78	33,15	NNE
31/03/2022	21:00:40	12,82	353,36	N
31/03/2022	22:00:40	9,38	10,57	N
31/03/2022	23:00:40	10,10	349,57	N
01/04/2022	00:00:40	4,51	9,57	N
01/04/2022	01:00:40	7,17	343,42	NNW
01/04/2022	02:00:40	1,78	359,52	N
01/04/2022	03:00:40	6,19	348,75	NNW
01/04/2022	04:00:40	1,64	34,72	NE
01/04/2022	05:00:40	3,33	316,81	NW
01/04/2022	06:00:40	2,34	99,90	E
01/04/2022	07:00:40	3,96	68,89	ENE
01/04/2022	08:00:40	1,43	118,74	ESE
01/04/2022	09:00:40	1,61	89,82	E
01/04/2022	10:00:40	3,31	11,91	NNE
01/04/2022	11:00:40	1,84	84,27	E
01/04/2022	12:00:40	2,20	18,47	NNE
01/04/2022	13:00:40	4,77	49,64	NE
01/04/2022	14:00:40	3,63	36,24	NE
01/04/2022	15:00:40	3,31	349,41	N
01/04/2022	16:00:40	5,10	337,35	NNW
01/04/2022	17:00:40	3,69	5,30	N
01/04/2022	18:00:40	3,26	354,25	N
01/04/2022	19:00:40	3,26	47,06	NE
01/04/2022	20:00:40	3,58	4,49	N
01/04/2022	21:00:40	6,94	359,44	N
01/04/2022	22:00:40	7,97	348,21	NNW
01/04/2022	23:00:40	8,06	345,26	NNW
02/04/2022	00:00:40	3,48	13,56	NNE
02/04/2022	01:00:40	4,63	4,17	N
02/04/2022	02:00:40	3,95	64,26	ENE
02/04/2022	03:00:40	3,92	86,88	E
02/04/2022	04:00:40	0,63	64,64	ENE
02/04/2022	05:00:40	4,15	318,61	NW
02/04/2022	06:00:40	2,47	349,30	N
02/04/2022	07:00:40	2,88	4,50	N
02/04/2022	08:00:40	2,82	20,08	NNE
02/04/2022	09:00:40	7,41	340,58	NNW
02/04/2022	10:00:40	2,93	334,50	NNW
02/04/2022	11:00:40	3,02	3,94	N
02/04/2022	12:00:40	4,41	11,14	N
02/04/2022	13:00:40	5,51	3,04	N
02/04/2022	14:00:40	8,42	352,10	N
02/04/2022	15:00:40	10,52	349,47	N
02/04/2022	16:00:40	5,97	332,46	NNW

Data	Ora	Velocità	Direzione	Settore
GG/MM/AAAA	hh:mm:ss	cm/sec	0-360°	
02/04/2022	17:00:40	4,70	313,08	NW
02/04/2022	18:00:40	3,67	18,37	NNE
02/04/2022	19:00:40	5,75	7,78	N
02/04/2022	20:00:40	4,46	12,03	NNE
02/04/2022	21:00:40	9,57	346,91	NNW
02/04/2022	22:00:40	7,98	341,41	NNW
02/04/2022	23:00:40	2,48	23,65	NNE
03/04/2022	00:00:40	4,11	60,61	ENE
03/04/2022	01:00:40	3,69	77,82	ENE
03/04/2022	02:00:40	3,31	348,62	NNW
03/04/2022	03:00:40	3,75	26,19	NNE
03/04/2022	04:00:40	4,82	66,11	ENE
03/04/2022	05:00:40	2,88	64,93	ENE
03/04/2022	06:00:40	3,01	23,81	NNE
03/04/2022	07:00:40	4,39	62,31	ENE
03/04/2022	08:00:40	1,64	348,77	N
03/04/2022	09:00:40	2,41	112,87	ESE
03/04/2022	10:00:40	2,31	322,60	NW
03/04/2022	11:00:40	5,14	325,60	NW
03/04/2022	12:00:40	5,21	331,03	NNW
03/04/2022	13:00:40	2,95	322,56	NW
03/04/2022	14:00:40	5,13	282,14	WNW
03/04/2022	15:00:40	7,03	316,91	NW
03/04/2022	16:00:40	4,21	338,97	NNW
03/04/2022	17:00:40	10,96	338,29	NNW
03/04/2022	18:00:40	5,91	9,50	N
03/04/2022	19:00:40	6,95	11,76	NNE
03/04/2022	20:00:40	2,81	42,80	NE
03/04/2022	21:00:40	3,13	7,81	N
03/04/2022	22:00:40	2,01	12,07	NNE
03/04/2022	23:00:40	1,81	53,39	NE
04/04/2022	00:00:40	2,85	353,34	N
04/04/2022	01:00:40	5,01	349,96	N
04/04/2022	02:00:40	5,80	352,49	N
04/04/2022	03:00:40	5,93	357,23	N
04/04/2022	04:00:40	4,63	12,64	NNE
04/04/2022	05:00:40	5,19	16,64	NNE
04/04/2022	06:00:40	5,95	9,59	N
04/04/2022	07:00:40	5,44	18,45	NNE
04/04/2022	08:00:40	4,93	12,98	NNE
04/04/2022	09:00:40	4,44	15,31	NNE
04/04/2022	10:00:40	4,89	18,80	NNE

Frequenze Velocità

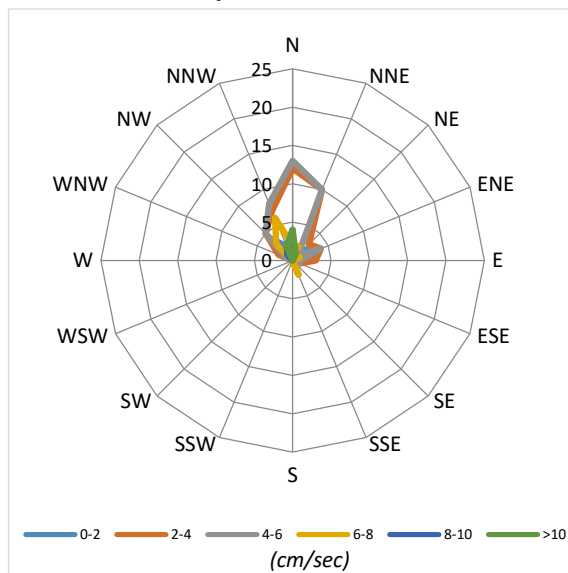

Velocità Media per settore (cm/sec)

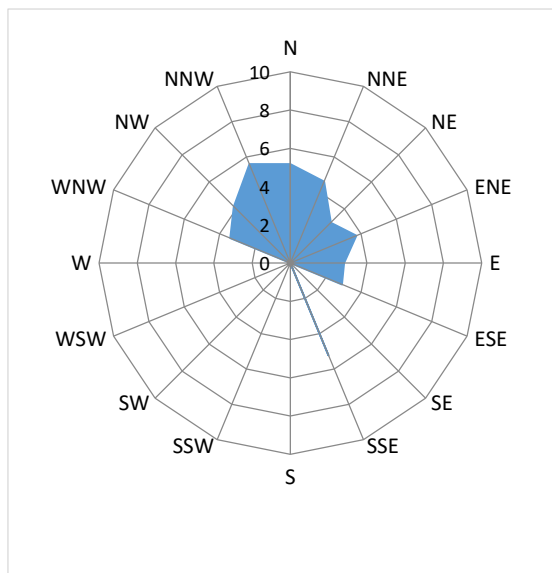

Distribuzione (%) della direzione della corrente

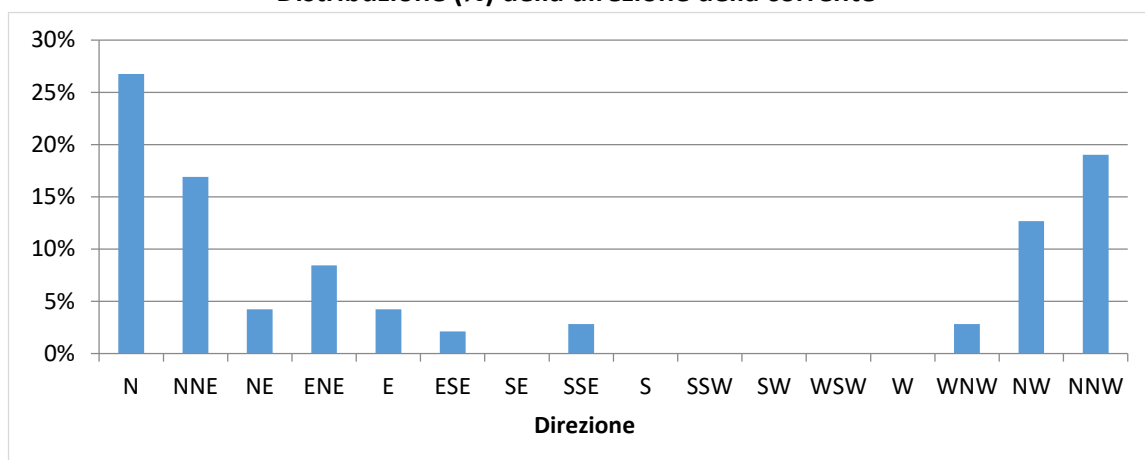

Distribuzione (%) della velocità della corrente

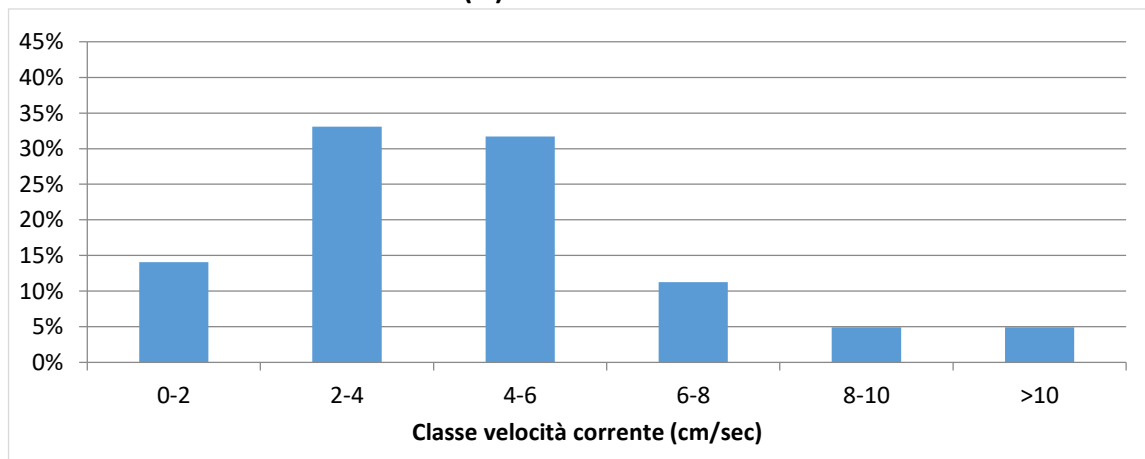

Data	Ora	Velocità	Direzione	Settore
GG/MM/AAAA	hh:mm:ss	cm/sec	0-360°	
29/03/2022	12:00:35	8,19	81,70	E
29/03/2022	13:00:35	7,68	47,93	NE
29/03/2022	14:00:35	7,18	65,08	ENE
29/03/2022	15:00:35	5,81	130,13	SE
29/03/2022	16:00:35	13,64	119,58	ESE
29/03/2022	17:00:35	6,09	89,51	E
29/03/2022	18:00:35	5,58	76,00	ENE
29/03/2022	19:00:35	8,75	95,20	E
29/03/2022	20:00:35	9,35	97,79	E
29/03/2022	21:00:35	6,83	86,41	E
29/03/2022	22:00:35	7,12	101,17	E
29/03/2022	23:00:35	6,25	92,18	E
30/03/2022	00:00:35	7,96	95,28	E
30/03/2022	01:00:35	6,50	83,16	E
30/03/2022	02:00:35	7,23	83,59	E
30/03/2022	03:00:35	5,95	82,67	E
30/03/2022	04:00:35	4,69	76,75	ENE
30/03/2022	05:00:35	6,52	75,77	ENE
30/03/2022	06:00:35	5,28	72,13	ENE
30/03/2022	07:00:35	5,10	83,27	E
30/03/2022	08:00:35	2,94	92,13	E
30/03/2022	09:00:35	3,91	65,79	ENE
30/03/2022	10:00:35	2,34	66,17	ENE
30/03/2022	11:00:35	5,44	56,49	ENE
30/03/2022	12:00:35	3,31	109,36	ESE
30/03/2022	13:00:35	2,70	125,33	SE
30/03/2022	14:00:35	5,14	99,01	E
30/03/2022	15:00:35	3,97	75,15	ENE
30/03/2022	16:00:35	2,86	95,61	E
30/03/2022	17:00:35	4,62	133,95	SE
30/03/2022	18:00:35	3,63	129,66	SE
30/03/2022	19:00:35	3,60	122,83	ESE
30/03/2022	20:00:35	4,04	146,90	SSE
30/03/2022	21:00:35	5,22	151,40	SSE
30/03/2022	22:00:35	4,40	143,23	SE
30/03/2022	23:00:35	4,83	139,77	SE
31/03/2022	00:00:35	4,31	147,63	SSE
31/03/2022	01:00:35	4,67	143,95	SE
31/03/2022	02:00:35	4,84	161,48	SSE
31/03/2022	03:00:35	5,18	128,97	SE
31/03/2022	04:00:35	4,69	149,28	SSE
31/03/2022	05:00:35	5,15	156,15	SSE
31/03/2022	06:00:35	5,52	133,63	SE
31/03/2022	07:00:35	6,58	160,70	SSE
31/03/2022	08:00:35	6,15	163,22	SSE
31/03/2022	09:00:35	4,93	164,88	SSE
31/03/2022	10:00:35	8,65	179,32	S
31/03/2022	11:00:35	5,38	135,78	SE
31/03/2022	12:00:35	8,20	173,16	S
31/03/2022	13:00:35	11,01	181,00	S

Data	Ora	Velocità	Direzione	Settore
GG/MM/AAAA	hh:mm:ss	cm/sec	0-360°	
31/03/2022	14:00:35	7,67	167,88	SSE
31/03/2022	15:00:35	5,47	149,03	SSE
31/03/2022	16:00:35	5,32	121,86	ESE
31/03/2022	17:00:35	3,93	126,30	SE
31/03/2022	18:00:35	6,86	162,57	SSE
31/03/2022	19:00:35	6,79	149,75	SSE
31/03/2022	20:00:35	6,39	150,21	SSE
31/03/2022	21:00:35	7,58	158,34	SSE
31/03/2022	22:00:35	6,54	154,12	SSE
31/03/2022	23:00:35	6,92	147,45	SSE
01/04/2022	00:00:35	6,99	180,26	S
01/04/2022	01:00:35	5,95	147,89	SSE
01/04/2022	02:00:35	5,23	119,59	ESE
01/04/2022	03:00:35	5,56	135,43	SE
01/04/2022	04:00:35	4,78	128,95	SE
01/04/2022	05:00:35	4,89	108,07	ESE
01/04/2022	06:00:35	5,00	84,44	E
01/04/2022	07:00:35	4,50	115,81	ESE
01/04/2022	08:00:35	4,40	119,26	ESE
01/04/2022	09:00:35	4,12	222,71	SW
01/04/2022	10:00:35	4,98	144,53	SE
01/04/2022	11:00:35	5,90	153,91	SSE
01/04/2022	12:00:35	5,14	145,81	SE
01/04/2022	13:00:35	5,54	138,40	SE
01/04/2022	14:00:35	6,78	160,44	SSE
01/04/2022	15:00:35	6,66	164,37	SSE
01/04/2022	16:00:35	7,83	158,34	SSE
01/04/2022	17:00:35	7,94	158,77	SSE
01/04/2022	18:00:35	9,63	209,55	SSW
01/04/2022	19:00:35	8,16	168,73	SSE
01/04/2022	20:00:35	7,47	170,91	S
01/04/2022	21:00:35	6,39	172,12	S
01/04/2022	22:00:35	5,47	187,56	S
01/04/2022	23:00:35	5,03	131,19	SE
02/04/2022	00:00:35	5,63	157,95	SSE
02/04/2022	01:00:35	7,86	152,97	SSE
02/04/2022	02:00:35	6,72	180,36	S
02/04/2022	03:00:35	4,51	159,11	SSE
02/04/2022	04:00:35	4,65	145,98	SE
02/04/2022	05:00:35	5,31	134,63	SE
02/04/2022	06:00:35	6,23	141,04	SE
02/04/2022	07:00:35	5,99	136,08	SE
02/04/2022	08:00:35	5,32	148,21	SSE
02/04/2022	09:00:35	5,90	135,07	SE
02/04/2022	10:00:35	8,00	326,64	NNW
02/04/2022	11:00:35	5,39	150,70	SSE
02/04/2022	12:00:35	4,73	326,28	NNW
02/04/2022	13:00:35	7,68	4,67	N
02/04/2022	14:00:35	4,18	352,37	N
02/04/2022	15:00:35	7,51	357,91	N

Data	Ora	Velocità	Direzione	Settore
GG/MM/AAAA	hh:mm:ss	cm/sec	0-360°	
02/04/2022	16:00:35	5,71	7,55	N
02/04/2022	17:00:35	7,20	14,97	NNE
02/04/2022	18:00:35	7,55	346,80	NNW
02/04/2022	19:00:35	6,48	16,33	NNE
02/04/2022	20:00:35	7,68	7,99	N
02/04/2022	21:00:35	8,32	351,53	N
02/04/2022	22:00:35	7,72	352,00	N
02/04/2022	23:00:35	11,19	327,44	NNW
03/04/2022	00:00:35	9,81	324,64	NW
03/04/2022	01:00:35	8,99	314,48	NW
03/04/2022	02:00:35	10,01	321,19	NW
03/04/2022	03:00:35	8,68	338,08	NNW
03/04/2022	04:00:35	6,29	312,04	NW
03/04/2022	05:00:35	5,55	331,64	NNW
03/04/2022	06:00:35	5,31	321,91	NW
03/04/2022	07:00:35	6,96	322,90	NW
03/04/2022	08:00:35	4,97	329,31	NNW
03/04/2022	09:00:35	6,69	327,34	NNW
03/04/2022	10:00:35	5,20	350,79	N
03/04/2022	11:00:35	5,78	16,29	NNE
03/04/2022	12:00:35	7,54	26,61	NNE
03/04/2022	13:00:35	7,97	40,69	NE
03/04/2022	14:00:35	11,44	73,24	ENE
03/04/2022	15:00:35	11,19	65,73	ENE
03/04/2022	16:00:35	15,27	62,33	ENE
03/04/2022	17:00:35	15,10	74,69	ENE
03/04/2022	18:00:35	11,01	73,82	ENE
03/04/2022	19:00:35	11,20	78,58	ENE
03/04/2022	20:00:35	9,04	71,92	ENE
03/04/2022	21:00:35	8,76	88,69	E
03/04/2022	22:00:35	9,07	91,63	E
03/04/2022	23:00:35	8,03	80,19	E
04/04/2022	00:00:35	7,92	73,76	ENE
04/04/2022	01:00:35	7,65	76,74	ENE
04/04/2022	02:00:35	8,15	81,78	E
04/04/2022	03:00:35	8,84	82,91	E
04/04/2022	04:00:35	8,88	75,19	ENE
04/04/2022	05:00:35	11,09	78,35	ENE
04/04/2022	06:00:35	10,81	82,62	E
04/04/2022	07:00:35	10,45	69,82	ENE
04/04/2022	08:00:35	11,94	72,46	ENE
04/04/2022	09:00:35	13,53	64,08	ENE

Frequenze Velocità

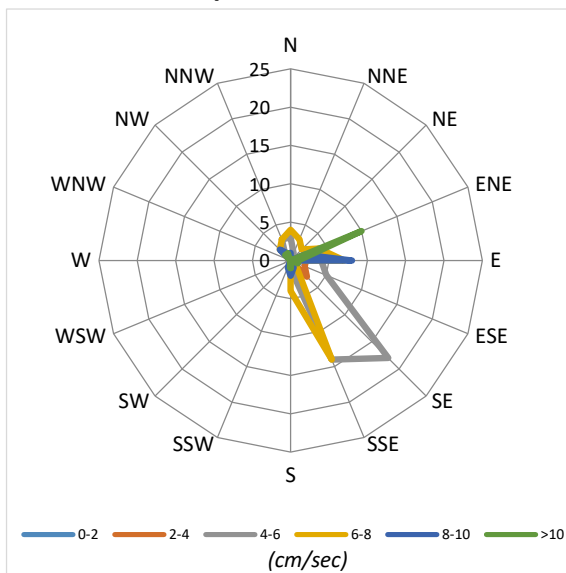

Velocità Media per settore (cm/sec)

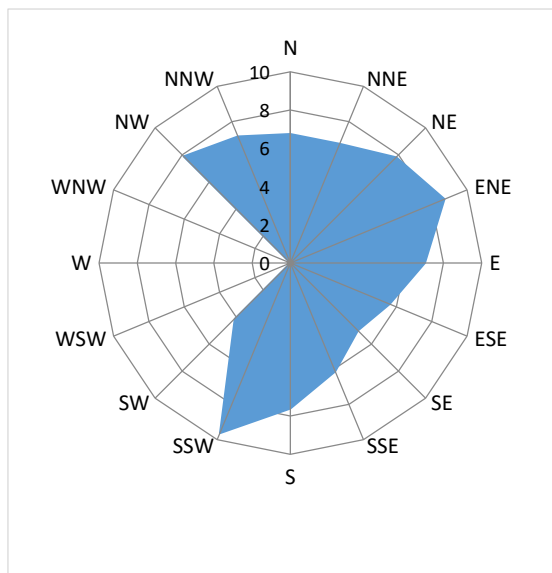

Distribuzione (%) della direzione della corrente

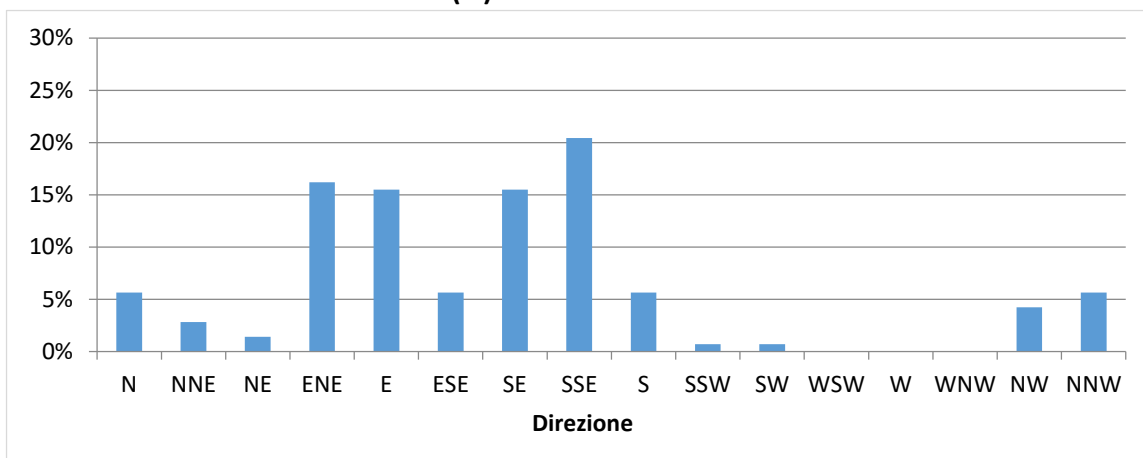

Distribuzione (%) della velocità della corrente

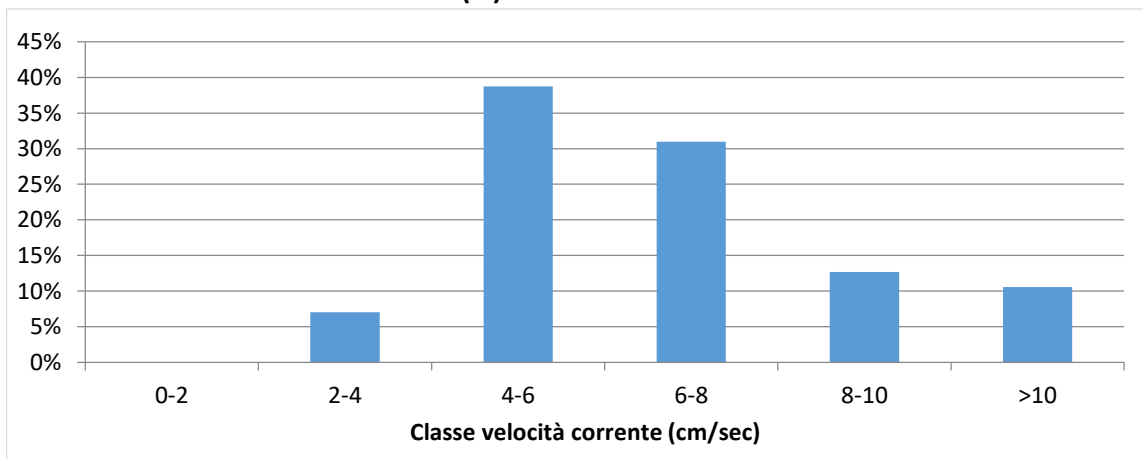

NUOVO PORTO MOLFETTA MONITORAGGIO TRASPORTO SOLIDO IN MARE	Report Monitoraggio: RM_TSM_23	Data emissione: 13/05/2022
---	-----------------------------------	-------------------------------

Velocità della corrente



TSM_23.1 (29.03.2022 – 04.04.2022)

Distribuzione di frequenza della corrente in funzione della classe della velocità (cm/sec) e del settore di provenienza.

NUOVO PORTO MOLFETTA MONITORAGGIO TRASPORTO SOLIDO IN MARE	Report Monitoraggio: RM_TSM_23	Data emissione: 13/05/2022
---	-----------------------------------	-------------------------------

Allegato 2: RPV_TSM_23.2

<i>Log. Monitoraggio</i>	<i>Log_RP_TSM_23.2</i>
<i>Rapporto di Prova</i>	<i>RP_TSM_23.2</i>
<i>Validazione RP</i>	<i>Scheda di validazione</i>
<i>Rilevamento dati</i>	<i>08.04.2022</i>
<i>Periodo rilevamento dati</i>	<i>04.04.2022 - 08.04.2022</i>
<i>Trasmissione dati al CNR</i>	<i>08.04.2022</i>
<i>Validazione e trasmissione dati</i>	<i>11.04.2022</i>

SEDE LEGALE :Via Saverio D'Errico n°01
74027 San Giorgio Ionico (TA) - Italy
SEDE AMMINISTRATIVA : Via Saverio D'Errico n°01
74027 San Giorgio Ionico (TA) - Italy
SEDE OPERATIVA : Saverio D'Errico n°01
74027 San Giorgio Ionico (TA) - Italy
Tel. : (0039) 099 / 5921193
Fax : (0039) 099 / 5910545
Cell. : (0039) 335 / 1267638
Cell. : (0039) 331 / 6391428
Sito internet : www.cesub.it
e-mail : info@cesub.it - cesub@pec.it
Partita IVA e Codice Fiscale IT02629910734



NUOVO PORTO MOLFETTA MONITORAGGIO TRASPORTO SOLIDO IN MARE	Data di rilevamento 08/04/2022	Log. N° RP_TSM_23.2
---	--	-------------------------------

Luogo di Attività	Area antistante i lavori del nuovo porto di Molfetta
--------------------------	--

Operatore Tecnico:	Geom. Palombella Fabio
---------------------------	------------------------

Stazione		Codice Sonda	Ora (HH:MM)	Lat. N	Long. E	SST
Fisse	M 1	MAR374	09:50	41°12'42.00"N	16°35'46.32"E	//
	M 2	MAR375	10:03	41°12'58.44"N	16°35'16.38"E	//
Mobili	M 1					
	M 2					
	M A					
	M B					
	M C					
	M D					
	M E					
	M F					
	M G					
	M H					
	M I					
	M L					
	M M					
	M N					
	M O					

Note su Condimento marine: Cielo sereno, temperatura 23°, mare poco mosso, altezza onda 0,20 mt circa.
--

NOTE: //

N.B.: per i campioni SST indicare la sigla del campione riportata sulla bottiglia nel formato *SST MX data*

Data 08/04/2022	Firma
---------------------------	------------------

SEDE LEGALE :Via Saverio D'Errico n°01
74027 San Giorgio Ionico (TA) - Italy
SEDE AMMINISTRATIVA : Via Saverio D'Errico n°01
74027 San Giorgio Ionico (TA) - Italy
SEDE OPERATIVA : Saverio D'Errico n°01
74027 San Giorgio Ionico (TA) - Italy
Tel. : (0039) 099 / 5921193
Fax : (0039) 099 / 5910545
Cell. : (0039) 335 / 1267638
Cell. : (0039) 331 / 6391428
Sito internet : www.cesub.it
e-mail : info@cesub.it - cesub@pec.it
Partita IVA e Codice Fiscale IT02629910734
Codice univoco fatturazione elettronica: M5UXCR1



NUOVO PORTO MOLFETTA MONITORAGGIO TRASPORTO SOLIDO IN MARE	RAPPORTO DI PROVA: RP_TSM_23.2	DATA EMISSIONE: 08/04/2022
Luogo di svolgimento delle prove:		Area antistante i lavori del nuovo porto di Molfetta
Data di esecuzione delle prove:		08/04/2022
Postazioni di Prova: <input checked="" type="checkbox"/> M1 <input checked="" type="checkbox"/> M2 <input type="checkbox"/> MA <input type="checkbox"/> MB <input type="checkbox"/> MC <input type="checkbox"/> MD <input type="checkbox"/> ME <input type="checkbox"/> MF <input type="checkbox"/> MG <input type="checkbox"/> MH <input type="checkbox"/> MI <input type="checkbox"/> ML <input type="checkbox"/> MM <input type="checkbox"/> MN <input type="checkbox"/> MO Note: //		
Rilevamento dati effettuati su: <input checked="" type="checkbox"/> Postazioni fisse <input type="checkbox"/> Postazioni mobili Variabili rilevate: <input type="checkbox"/> temperatura <input type="checkbox"/> profondità <input type="checkbox"/> salinità <input type="checkbox"/> ossigeno disciolto (% di sat) <input checked="" type="checkbox"/> torbidità <input checked="" type="checkbox"/> corrente Note: //		
Campionamenti effettuati: <input type="checkbox"/> Solidi Sospesi Totali (SST) Note:		
Strumentazione usata: Postazioni fisse <input checked="" type="checkbox"/> M1: Sonda multiparametrica MAR374 <input checked="" type="checkbox"/> M2: Sonda multiparametrica MAR375 Postazioni mobili: <input type="checkbox"/> M1, M2, MA – M0: Sonda multiparametrica MAR..... Calibrazione: <input type="checkbox"/> MAR372:/...../..... <input checked="" type="checkbox"/> MAR374: 15/03/2022 <input checked="" type="checkbox"/> MAR375: 15/03/2022 Materiale per campionamento: <input type="checkbox"/> bottiglia Niskin <input type="checkbox"/> bottiglie PE 1L Note: //		
Operatore tecnico che ha eseguito la prova: <input checked="" type="checkbox"/> Geom. Palombella Fabio Operatore tecnico che ha scaricato i dati: <input checked="" type="checkbox"/> Ing. Falco Alessia Note: Lo scarico dei dati relativi alle strumentazione sopra indicate è stato eseguito nelle date 24/07/2020 – 03/08/2020 – 21/08/2020 – 28/08/2020 – 03/09/2020 – 11/09/2020 – 21/09/2020 – 30/09/2020 – 14/10/2020 – 22/10/2020 – 30/10/2020 – 16/11/2020 – 27/11/2020 – 10/12/2020 – 18/12/2020 – 24/12/2020 – 30/12/2020 – 07/01/2021 – 20/01/2021 – 29/01/2021 – 05/02/2021 – 10/02/2021 – 19/02/2021 – 26/02/2021 – 05/03/2021 – 12/03/2021 – 19/03/2021 – 26/03/2021 – 01/04/2021 – 10/04/2021 – 16/04/2021 – 23/04/2021 – 30/04/2021 – 07/05/2021 – 14/05/2021 – 22/05/2021 – 27/05/2021 – 02/06/2021 – 11/06/2021 – 18/06/2021 – 25/06/2021 – 02/07/2021 – 08/07/2021 – 16/07/2021 – 23/07/2021 – 30/07/2021 – 06/08/2021 – 12/08/2021 – 24/08/2021 – 27/08/2021 – 03/09/2021 – 10/09/2021 – 17/09/2021 – 24/09/2021 – 30/09/2021 – 08/10/2021 – 18/10/2021 – 22/10/2021 – 29/10/2021 – 04/11/2021 – 12/11/2021 – 23/11/2021 – 25/11/2021 – 02/12/2021 – 10/12/2021 – 22/12/2021 – 31/12/2021 – 17/01/2022 – 20/01/2022 – 28/01/2022 – 04/02/2022 – 11/02/2022 – 19/02/2022 – 25/02/2022 – 04/03/2022 – 15/03/2022 – 25/03/2022 – 29/03/2022 – 04/04/2022 – 08/04/2022		
Procedura eseguita Secondo il <i>Protocollo di Campionamento e Rilevamento dati definito da IRSA CNR di Taranto per il monitoraggio marino del trasporto solido per il nuovo porto di Molfetta</i> : <input type="checkbox"/> per effettuare i rilevamenti con la sonda: Accensione della sonda; rimozione dei cappucci di protezione dei sensori, acclimatazione in aria (>> 1 minuto) ; acclimatazione a pelo dell'acqua con tutti i sensori immersi (>1 minuto); profilatura della colonna d'acqua con velocità di circa 1m x10" in discesa e in salita; sosta di almeno 30" a circa -3m in discesa e a circa 2 m dal fondo in risalita per acclimatazione sensore di correntometria e registrazione dati; dopo la risalita posizionamento della sonda in un secchio pieno d'acqua di mare; al termine del campionamento risciacquo della sonda con acqua dolce, asciugatura, riposizionamento dei cappucci di protezione dei sensori riempiti con acqua distillata, riposizionamento nel contenitore di trasporto. <input type="checkbox"/> per effettuare il campionamento di acqua: Immergere la bottiglia al di sotto del pelo dell'acqua. Il campione va conservato in un contenitore al buio (non sotto il sole) e riposto in una borsa frigo se non è prevista la consegna entro 6 ore <input type="checkbox"/> per trasporto campioni: al buio, consegnati entro 6 ore, refrigerati se non consegnati entro 6 ore, comunque, entro le 24 ore dalla raccolta Note:		
Risultati delle prove: I dati grezzi dei profili della sonda sono riportati nei file .txt e .raw inviati al CNR-IRSA Taranto in data 08/04/2022 Consegna dei campioni I campioni, contrassegnati con la sigla della postazione, sono stati consegnati al CNR-IRSA Taranto in data/...../..... Note: //		
Note finali: I risultati allegati al presente RDP sono validi dopo controllo da parte del CNR-IRSA Taranto. //		



NUOVO PORTO MOLFETTA MONITORAGGIO TRASPORTO SOLIDO IN MARE	Report Monitoraggio: RPV_TSM_23.2	Data emissione: 11/04/2022
---	--------------------------------------	-------------------------------

Luogo di Attività	Area antistante i lavori del nuovo porto di Molfetta
Esecuzione Attività Trasmissione Dati a CNR IRSA TA	08/04/2022 08/04/2022

Postazioni Fisse: M1 (cod. sonda: MAR374), M2 (cod. sonda: MAR375)

Operatore Tecnico: Fabio PALOMBELLA (CESUB)		Scarico dati: Alessia FALCO (BIOTEC)	
Analisi dati:		Giuseppe DENTI, Loredana PAPA (CNR-IRSA TA)	
M1	M2		
File ricevuti: 220404120001.txt; 220404120001.raw 220404120001.txt; 220404120001.raw			
Note: Le variabili considerate rientrano tutte nella norma dei valori stagionali. Nella postazione M2 sono stati nuovamente registrati dei valori di salinità inferiori a quelli dei periodi precedenti. Come già riportato nei RPV_TSM_22.3, RPV_TSM_22.4 e RPV_TSM_23.1, si consiglia di valutare la possibilità di ricalibrare il sensore della conducibilità della MAR 375.			

Postazioni Mobili: (cod. sonda:)

Operatore Tecnico:					Scarico dati:								
Analisi dati:													
M1	M2												
MA	MB	MC	MD	ME	MF	MG	MH	MI	ML	MM	MN	MO	
File ricevuti:													
Note:													

Campionamento SST

Operatore Tecnico:													
Analisi campioni:													
M1	M2												
MA	MB	MC	MD	ME	MF	MG	MH	MI	ML	MM	MN	MO	
Note:													

Descrizione eventi accidentali La sonda MAR374, nella postazione M1 ha acquisito i dati dalle ore 12:00 del 04/04/2022 fino alle ore 09:00 del 08/04/2022; mentre la sonda MAR375 nella postazione M2 ha acquisito i dati dalle ore 12:00 del 04/04/2022 fino alle ore 10:00 del 08/04/2022.	
Raffronto con valori soglia definiti In entrambe le postazioni fisse M1 ed M2 sono stati registrati valori di torbidità inferiori al limite di torbidità naturale preesistente pari a 17,37 FTU e pertanto inferiori al valore soglia di 140,72 FTU.	
File allegati	<ul style="list-style-type: none">• RPV_TSM_23.2_dati_postaz_fisse.xlsx

Validazione dati
Dr. Fernando RUBINO

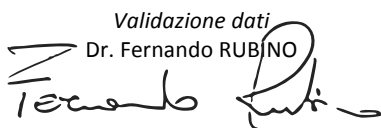

Il Responsabile Scientifico
Dr. Giovanni FANELLI

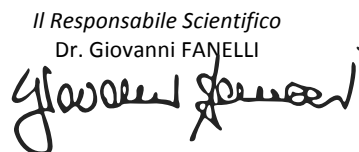

NUOVO PORTO MOLFETTA MONITORAGGIO TRASPORTO SOLIDO IN MARE	Report Monitoraggio: RM_TSM_23	Data emissione: 13/05/2022
---	-----------------------------------	-------------------------------

Allegato 2: RPV_TSM_23.2

<i>Postazioni Fisse</i>	<i>Dati e Grafici variabili CTD</i>
<i>Rilevamento dati</i>	08.04.2022
<i>Periodo rilevamento dati</i>	04.04.2022 - 08.04.2022
<i>Trasmissione dati al CNR</i>	08.04.2022
<i>Validazione e trasmissione dati</i>	11.04.2022

Data	Ora	Profondità	Temperatura	Salinità	Torbidità
GG/MM/AAAA	hh:mm:ss	m	°C	psu	FTU
04/04/2022	12:00:40	6,18	13,65	37,61	2,03
04/04/2022	13:00:40	6,19	13,70	37,68	1,95
04/04/2022	14:00:40	6,25	13,68	37,65	2,08
04/04/2022	15:00:40	6,29	13,61	37,76	2,38
04/04/2022	16:00:40	6,39	13,64	37,74	4,64
04/04/2022	17:00:40	6,44	13,73	37,67	2,38
04/04/2022	18:00:40	6,44	13,70	37,69	2,26
04/04/2022	19:00:40	6,44	13,66	37,71	2,48
04/04/2022	20:00:40	6,38	13,66	37,68	2,17
04/04/2022	21:00:40	6,30	13,68	37,65	2,14
04/04/2022	22:00:40	6,22	13,62	37,65	2,15
04/04/2022	23:00:40	6,19	13,55	37,65	2,44
05/04/2022	00:00:40	6,15	13,54	37,65	2,51
05/04/2022	01:00:40	6,15	13,61	37,68	2,30
05/04/2022	02:00:40	6,20	13,55	37,66	2,15
05/04/2022	03:00:40	6,23	13,51	37,77	2,49
05/04/2022	04:00:40	6,28	13,52	37,77	2,37
05/04/2022	05:00:40	6,32	13,59	37,76	2,36
05/04/2022	06:00:40	6,36	13,47	37,78	2,45
05/04/2022	07:00:40	6,30	13,41	37,80	2,51
05/04/2022	08:00:40	6,29	13,40	37,83	2,46
05/04/2022	09:00:40	6,24	13,41	37,81	2,61
05/04/2022	10:00:40	6,17	13,43	37,81	2,30
05/04/2022	11:00:40	6,12	13,47	37,81	2,44
05/04/2022	12:00:40	6,13	13,55	37,79	2,37
05/04/2022	13:00:40	6,14	13,64	37,74	2,26
05/04/2022	14:00:40	6,19	13,80	37,70	2,17
05/04/2022	15:00:40	6,24	13,86	37,67	2,13
05/04/2022	16:00:40	6,29	13,80	37,64	2,23
05/04/2022	17:00:40	6,32	13,57	37,62	2,36
05/04/2022	18:00:40	6,36	13,57	37,61	2,36
05/04/2022	19:00:40	6,34	13,48	37,60	2,41
05/04/2022	20:00:40	6,34	13,53	37,60	2,30
05/04/2022	21:00:40	6,31	13,65	37,68	2,34
05/04/2022	22:00:40	6,25	13,75	37,62	2,42
05/04/2022	23:00:40	6,20	13,66	37,56	2,23
06/04/2022	00:00:40	6,18	13,59	37,50	2,26
06/04/2022	01:00:40	6,18	13,62	37,57	2,57
06/04/2022	02:00:40	6,18	13,74	37,61	2,67
06/04/2022	03:00:40	6,21	13,38	37,56	2,25
06/04/2022	04:00:40	6,25	13,39	37,56	2,27
06/04/2022	05:00:40	6,25	13,39	37,57	2,32
06/04/2022	06:00:40	6,29	13,41	37,57	2,21
06/04/2022	07:00:40	6,28	13,44	37,58	2,26
06/04/2022	08:00:40	6,26	13,45	37,59	2,29
06/04/2022	09:00:40	6,27	13,51	37,60	2,36
06/04/2022	10:00:40	6,21	13,51	37,58	2,29
06/04/2022	11:00:40	6,17	13,52	37,55	2,32
06/04/2022	12:00:40	6,16	13,55	37,49	2,10
06/04/2022	13:00:40	6,15	13,75	37,43	2,30

Data	Ora	Profondità	Temperatura	Salinità	Torbidità
GG/MM/AAAA	hh:mm:ss	m	°C	psu	FTU
06/04/2022	14:00:40	6,16	13,85	37,32	2,13
06/04/2022	15:00:40	6,21	13,88	37,23	1,99
06/04/2022	16:00:40	6,26	13,93	37,23	2,06
06/04/2022	17:00:40	6,29	13,95	37,23	2,07
06/04/2022	18:00:40	6,32	13,96	37,25	2,13
06/04/2022	19:00:40	6,34	13,99	37,28	2,19
06/04/2022	20:00:40	6,36	14,02	37,32	2,78
06/04/2022	21:00:40	6,35	13,86	37,35	2,36
06/04/2022	22:00:40	6,30	13,74	37,49	2,59
06/04/2022	23:00:40	6,31	13,71	37,58	2,93
07/04/2022	00:00:40	6,25	13,75	37,60	2,56
07/04/2022	01:00:40	6,24	13,76	37,64	2,91
07/04/2022	02:00:40	6,20	13,79	37,66	2,94
07/04/2022	03:00:40	6,20	13,77	37,68	2,91
07/04/2022	04:00:40	6,25	13,78	37,67	2,64
07/04/2022	05:00:40	6,26	13,78	37,68	2,52
07/04/2022	06:00:40	6,30	13,77	37,68	2,63
07/04/2022	07:00:40	6,37	13,77	37,68	2,40
07/04/2022	08:00:40	6,29	13,78	37,68	2,49
07/04/2022	09:00:40	6,30	13,78	37,68	2,45
07/04/2022	10:00:40	6,28	13,78	37,68	2,36
07/04/2022	11:00:40	6,25	13,79	37,66	2,80
07/04/2022	12:00:40	6,24	13,79	37,66	2,41
07/04/2022	13:00:40	6,23	13,80	37,68	2,41
07/04/2022	14:00:40	6,23	13,81	37,68	2,19
07/04/2022	15:00:40	6,26	13,89	37,64	2,33
07/04/2022	16:00:40	6,34	13,94	37,62	2,40
07/04/2022	17:00:40	6,33	13,93	37,57	2,51
07/04/2022	18:00:40	6,38	13,93	37,66	2,70
07/04/2022	19:00:40	6,43	13,95	37,56	2,42
07/04/2022	20:00:40	6,45	13,94	37,53	3,28
07/04/2022	21:00:40	6,45	13,97	37,54	2,61
07/04/2022	22:00:40	6,44	13,95	37,53	2,42
07/04/2022	23:00:40	6,41	13,95	37,53	2,33
08/04/2022	00:00:40	6,36	13,97	37,55	2,10
08/04/2022	01:00:40	6,32	13,95	37,56	2,10
08/04/2022	02:00:40	6,33	13,95	37,57	2,10
08/04/2022	03:00:40	6,35	13,94	37,54	2,10
08/04/2022	04:00:40	6,35	13,93	37,53	2,10
08/04/2022	05:00:40	6,40	13,93	37,52	2,11
08/04/2022	06:00:40	6,34	13,93	37,51	2,11
08/04/2022	07:00:40	6,37	13,92	37,51	2,23
08/04/2022	08:00:40	6,33	13,92	37,52	2,07
08/04/2022	09:00:40	6,33	13,92	37,52	2,03

Valori superiori al limite naturale preesistente di 17,37 FTU

Valori superiori al valore soglia di 140,72 FTU

Andamento temporale delle variabili monitorate

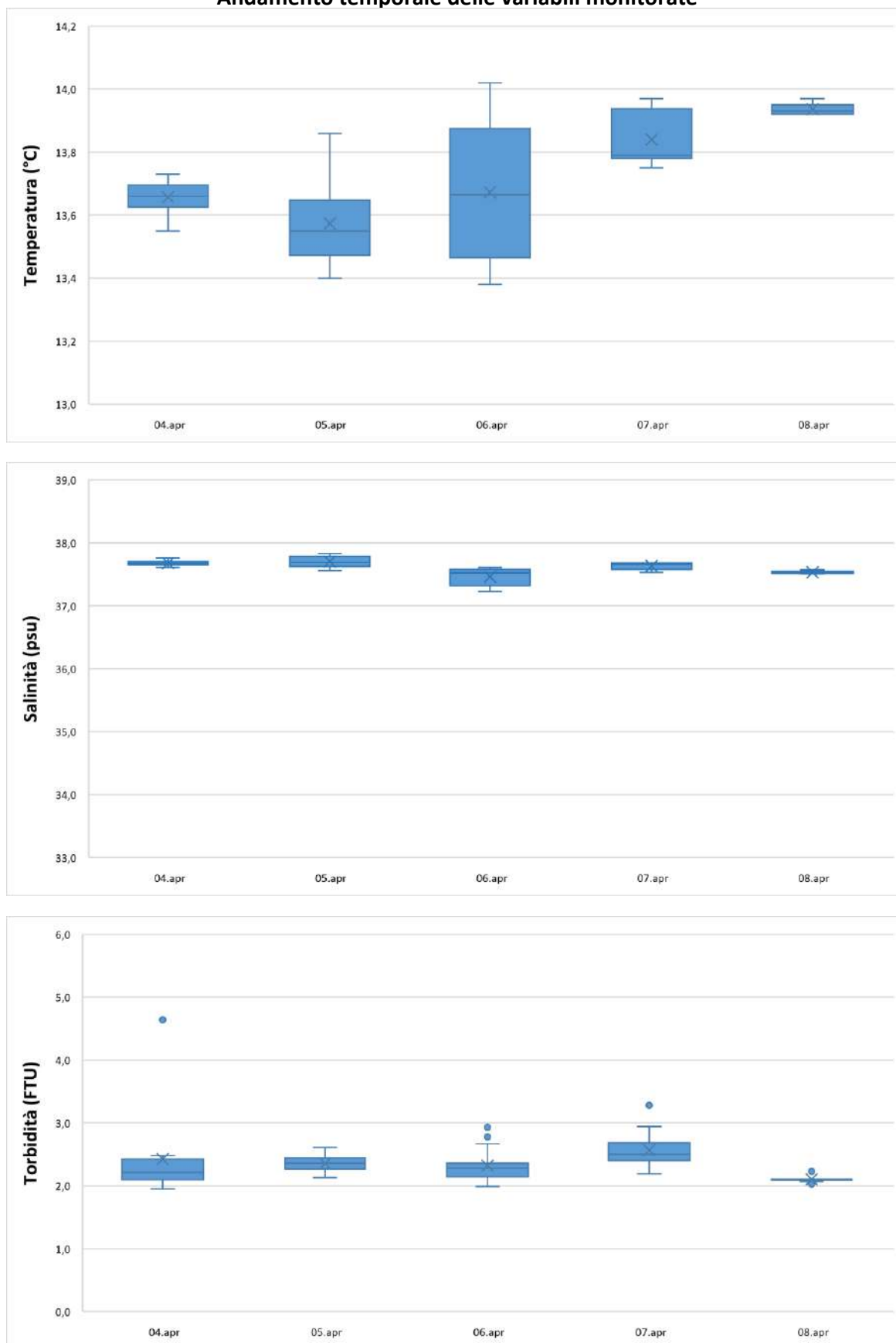

Data	Ora	Profondità	Temperatura	Salinità	Torbidità
GG/MM/AAAA	hh:mm:ss	m	°C	psu	FTU
04/04/2022	12:00:35	6,46	13,58	35,61	2,65
04/04/2022	13:00:35	6,26	13,58	35,51	2,76
04/04/2022	14:00:35	6,32	13,58	35,44	3,10
04/04/2022	15:00:35	6,31	13,51	35,42	2,97
04/04/2022	16:00:35	6,38	13,48	35,35	3,12
04/04/2022	17:00:35	6,41	13,47	35,00	3,16
04/04/2022	18:00:35	6,45	13,45	35,30	3,08
04/04/2022	19:00:35	6,43	13,43	35,30	3,17
04/04/2022	20:00:35	6,35	13,46	35,30	3,25
04/04/2022	21:00:35	6,27	13,49	35,34	3,06
04/04/2022	22:00:35	6,19	13,54	35,41	2,97
04/04/2022	23:00:35	6,14	13,55	35,34	2,90
05/04/2022	00:00:35	6,13	13,51	35,34	3,36
05/04/2022	01:00:35	6,13	13,47	35,43	3,40
05/04/2022	02:00:35	6,17	13,45	35,54	3,70
05/04/2022	03:00:35	6,21	13,41	35,52	3,41
05/04/2022	04:00:35	6,25	13,40	35,53	3,46
05/04/2022	05:00:35	6,31	13,40	35,52	3,41
05/04/2022	06:00:35	6,32	13,39	35,40	3,58
05/04/2022	07:00:35	6,29	13,40	35,58	3,49
05/04/2022	08:00:35	6,26	13,42	35,53	3,45
05/04/2022	09:00:35	6,20	13,43	35,48	3,25
05/04/2022	10:00:35	6,22	13,21	35,32	2,76
05/04/2022	11:00:35	6,18	13,20	35,12	2,78
05/04/2022	12:00:35	6,25	13,24	35,24	2,62
05/04/2022	13:00:35	6,22	13,33	35,13	2,66
05/04/2022	14:00:35	6,20	13,36	35,13	2,80
05/04/2022	15:00:35	6,25	13,38	35,12	2,90
05/04/2022	16:00:35	6,29	13,52	35,20	2,66
05/04/2022	17:00:35	6,31	13,67	35,10	2,62
05/04/2022	18:00:35	6,33	13,68	34,86	2,69
05/04/2022	19:00:35	6,33	13,65	34,91	2,76
05/04/2022	20:00:35	6,31	13,59	35,13	2,85
05/04/2022	21:00:35	6,30	13,57	34,96	2,86
05/04/2022	22:00:35	6,23	13,54	35,16	3,14
05/04/2022	23:00:35	6,17	13,52	35,05	3,02
06/04/2022	00:00:35	6,15	13,34	35,32	2,61
06/04/2022	01:00:35	6,16	13,32	35,31	2,73
06/04/2022	02:00:35	6,16	13,28	35,29	2,85
06/04/2022	03:00:35	6,20	13,35	35,50	3,57
06/04/2022	04:00:35	6,23	13,42	35,33	3,93
06/04/2022	05:00:35	6,24	13,34	35,47	3,05
06/04/2022	06:00:35	6,27	13,42	35,39	2,72
06/04/2022	07:00:35	6,27	13,42	35,42	3,08
06/04/2022	08:00:35	6,24	13,47	35,25	3,04
06/04/2022	09:00:35	6,24	13,41	35,39	2,88
06/04/2022	10:00:35	6,19	13,45	35,33	2,84
06/04/2022	11:00:35	6,13	13,41	35,30	2,85
06/04/2022	12:00:35	6,13	13,42	35,39	2,96
06/04/2022	13:00:35	6,12	13,47	35,22	4,04

Data	Ora	Profondità	Temperatura	Salinità	Torbidità
GG/MM/AAAA	hh:mm:ss	m	°C	psu	FTU
06/04/2022	14:00:35	6,15	13,53	35,17	4,07
06/04/2022	15:00:35	6,20	13,78	35,24	2,98
06/04/2022	16:00:35	6,30	13,82	35,11	3,48
06/04/2022	17:00:35	6,33	13,84	35,32	4,01
06/04/2022	18:00:35	6,41	13,83	35,15	4,45
06/04/2022	19:00:35	6,34	13,82	35,14	3,66
06/04/2022	20:00:35	6,36	13,81	35,12	3,91
06/04/2022	21:00:35	6,33	13,82	35,18	4,72
06/04/2022	22:00:35	6,28	13,81	35,35	4,53
06/04/2022	23:00:35	6,27	13,80	35,28	4,53
07/04/2022	00:00:35	6,23	13,81	35,23	4,35
07/04/2022	01:00:35	6,21	13,82	35,24	4,21
07/04/2022	02:00:35	6,20	13,83	35,11	3,52
07/04/2022	03:00:35	6,18	13,85	35,17	3,16
07/04/2022	04:00:35	6,23	13,82	35,15	3,70
07/04/2022	05:00:35	6,23	13,82	35,11	3,32
07/04/2022	06:00:35	6,29	13,82	35,10	3,44
07/04/2022	07:00:35	6,31	13,80	35,08	3,44
07/04/2022	08:00:35	6,30	13,80	35,27	3,53
07/04/2022	09:00:35	6,28	13,80	35,12	3,06
07/04/2022	10:00:35	6,26	13,80	35,29	3,22
07/04/2022	11:00:35	6,22	13,79	35,17	3,42
07/04/2022	12:00:35	6,19	13,81	35,19	2,82
07/04/2022	13:00:35	6,23	13,85	35,16	2,61
07/04/2022	14:00:35	6,33	13,96	35,04	2,47
07/04/2022	15:00:35	6,46	14,00	35,05	2,37
07/04/2022	16:00:35	6,43	14,02	34,96	2,38
07/04/2022	17:00:35	6,35	13,99	34,95	2,35
07/04/2022	18:00:35	6,37	14,01	35,07	2,94
07/04/2022	19:00:35	6,42	14,02	34,99	2,54
07/04/2022	20:00:35	6,42	14,04	35,50	2,19
07/04/2022	21:00:35	6,40	14,00	35,06	2,69
07/04/2022	22:00:35	6,42	14,02	34,91	2,89
07/04/2022	23:00:35	6,39	14,06	34,90	3,05
08/04/2022	00:00:35	6,34	14,07	35,12	2,80
08/04/2022	01:00:35	6,32	14,06	34,94	3,40
08/04/2022	02:00:35	6,31	14,06	35,01	3,40
08/04/2022	03:00:35	6,29	14,01	34,95	2,49
08/04/2022	04:00:35	6,32	13,98	34,96	2,17
08/04/2022	05:00:35	6,33	13,96	35,33	2,26
08/04/2022	06:00:35	6,32	13,97	34,94	2,34
08/04/2022	07:00:35	6,31	13,95	35,49	2,35
08/04/2022	08:00:35	6,29	13,99	34,98	2,38
08/04/2022	09:00:35	6,29	13,93	34,94	2,51
08/04/2022	10:00:35	6,30	13,95	35,23	2,41

Valori superiori al limite naturale preesistente di 17,37 FTU

Valori superiori al valore soglia di 140,72 FTU

Andamento temporale delle variabili monitorate

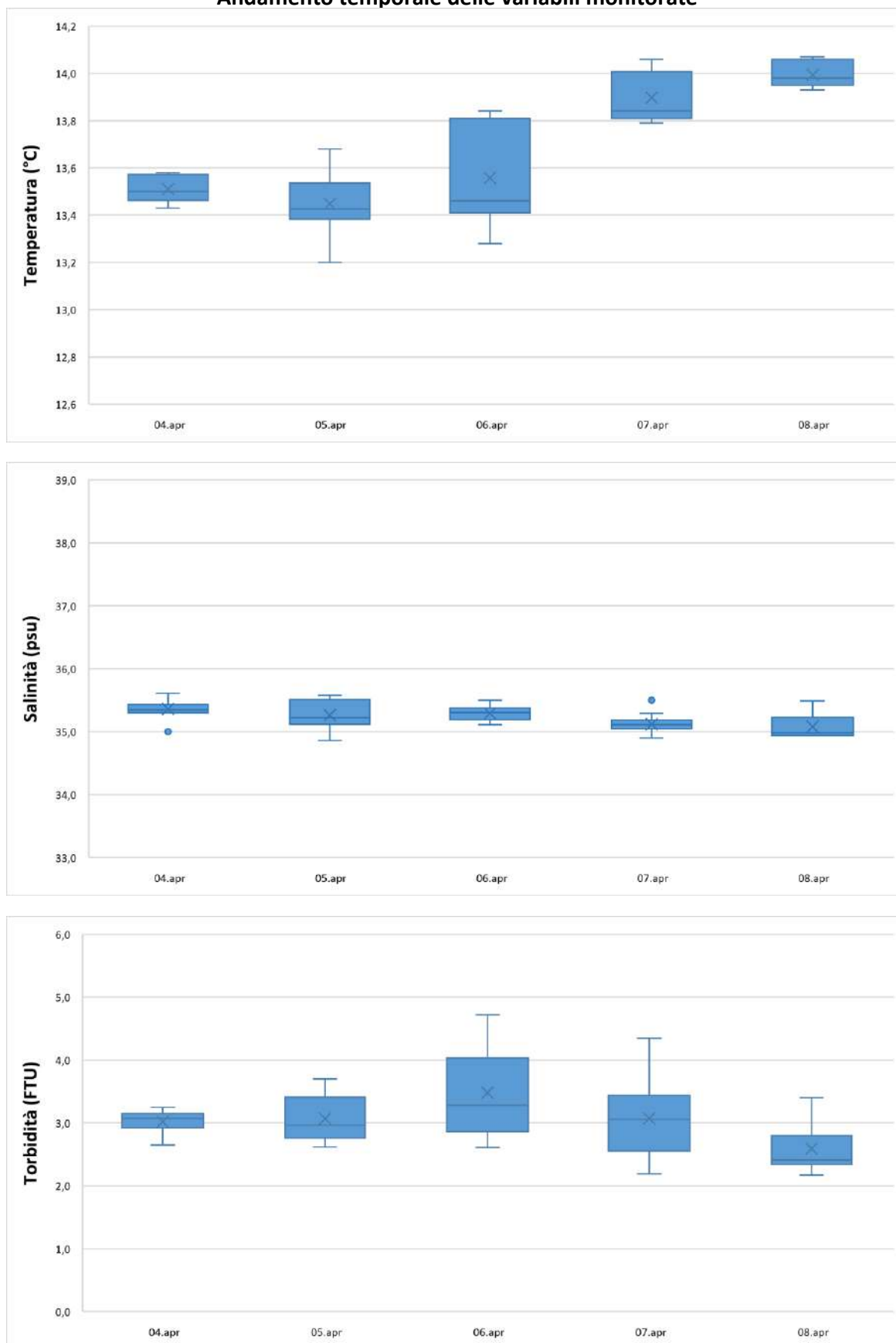

NUOVO PORTO MOLFETTA MONITORAGGIO TRASPORTO SOLIDO IN MARE	Report Monitoraggio: RM_TSM_23	Data emissione: 13/05/2022
---	-----------------------------------	-------------------------------

Allegato 2: RPV_TSM_23.2

<i>Postazioni Fisse</i>	<i>Dati e Grafici Correntometria</i>
<i>Rilevamento dati</i>	08.04.2022
<i>Periodo rilevamento dati</i>	04.04.2022 - 08.04.2022
<i>Trasmissione dati al CNR</i>	08.04.2022
<i>Validazione e trasmissione dati</i>	11.04.2022

Data	Ora	Velocità	Direzione	Settore
GG/MM/AAAA	hh:mm:ss	cm/sec	0-360°	
04/04/2022	12:00:40	6,03	42,95	NE
04/04/2022	13:00:40	5,46	37,74	NE
04/04/2022	14:00:40	3,44	32,97	NNE
04/04/2022	15:00:40	5,44	130,30	SE
04/04/2022	16:00:40	4,80	125,74	SE
04/04/2022	17:00:40	0,69	303,51	WNW
04/04/2022	18:00:40	2,21	1,60	N
04/04/2022	19:00:40	2,54	42,91	NE
04/04/2022	20:00:40	4,28	12,87	NNE
04/04/2022	21:00:40	2,82	103,27	ESE
04/04/2022	22:00:40	2,74	50,70	NE
04/04/2022	23:00:40	1,42	22,39	NNE
05/04/2022	00:00:40	0,58	95,74	E
05/04/2022	01:00:40	0,70	103,16	ESE
05/04/2022	02:00:40	0,94	43,55	NE
05/04/2022	03:00:40	1,66	17,16	NNE
05/04/2022	04:00:40	2,13	13,71	NNE
05/04/2022	05:00:40	2,32	344,89	NNW
05/04/2022	06:00:40	3,82	346,50	NNW
05/04/2022	07:00:40	3,03	335,90	NNW
05/04/2022	08:00:40	5,44	337,68	NNW
05/04/2022	09:00:40	3,93	359,96	N
05/04/2022	10:00:40	5,55	1,93	N
05/04/2022	11:00:40	7,01	353,52	N
05/04/2022	12:00:40	6,69	12,36	NNE
05/04/2022	13:00:40	6,84	13,18	NNE
05/04/2022	14:00:40	7,75	38,31	NE
05/04/2022	15:00:40	5,31	49,80	NE
05/04/2022	16:00:40	3,01	13,95	NNE
05/04/2022	17:00:40	6,28	4,96	N
05/04/2022	18:00:40	5,32	4,03	N
05/04/2022	19:00:40	3,63	359,04	N
05/04/2022	20:00:40	2,08	9,08	N
05/04/2022	21:00:40	1,10	102,37	ESE
05/04/2022	22:00:40	0,81	170,49	S
05/04/2022	23:00:40	0,67	1,41	N
06/04/2022	00:00:40	1,13	329,21	NNW
06/04/2022	01:00:40	0,82	34,41	NE
06/04/2022	02:00:40	1,20	34,33	NE
06/04/2022	03:00:40	5,10	339,24	NNW
06/04/2022	04:00:40	3,21	4,59	N
06/04/2022	05:00:40	4,26	344,94	NNW
06/04/2022	06:00:40	4,30	346,48	NNW
06/04/2022	07:00:40	2,30	13,47	NNE
06/04/2022	08:00:40	3,34	7,81	N
06/04/2022	09:00:40	4,06	349,71	N
06/04/2022	10:00:40	2,68	12,85	NNE
06/04/2022	11:00:40	3,21	32,61	NNE
06/04/2022	12:00:40	0,64	64,64	ENE
06/04/2022	13:00:40	4,47	127,65	SE

Data	Ora	Velocità	Direzione	Settore
GG/MM/AAAA	hh:mm:ss	cm/sec	0-360°	
06/04/2022	14:00:40	7,56	122,83	ESE
06/04/2022	15:00:40	1,41	85,52	E
06/04/2022	16:00:40	3,27	37,26	NE
06/04/2022	17:00:40	2,22	36,86	NE
06/04/2022	18:00:40	3,22	115,75	ESE
06/04/2022	19:00:40	3,25	148,73	SSE
06/04/2022	20:00:40	3,01	105,27	ESE
06/04/2022	21:00:40	7,51	356,66	N
06/04/2022	22:00:40	5,63	18,20	NNE
06/04/2022	23:00:40	9,25	349,99	N
07/04/2022	00:00:40	8,51	358,50	N
07/04/2022	01:00:40	13,18	344,24	NNW
07/04/2022	02:00:40	9,46	349,18	N
07/04/2022	03:00:40	5,30	17,44	NNE
07/04/2022	04:00:40	8,93	359,16	N
07/04/2022	05:00:40	6,18	20,74	NNE
07/04/2022	06:00:40	9,20	347,37	NNW
07/04/2022	07:00:40	5,75	11,28	NNE
07/04/2022	08:00:40	3,28	8,14	N
07/04/2022	09:00:40	3,84	54,83	NE
07/04/2022	10:00:40	3,90	343,54	NNW
07/04/2022	11:00:40	5,78	347,22	NNW
07/04/2022	12:00:40	2,82	40,59	NE
07/04/2022	13:00:40	2,76	1,49	N
07/04/2022	14:00:40	5,59	320,47	NW
07/04/2022	15:00:40	8,98	353,50	N
07/04/2022	16:00:40	7,07	23,76	NNE
07/04/2022	17:00:40	3,94	35,71	NE
07/04/2022	18:00:40	0,29	9,28	N
07/04/2022	19:00:40	5,09	358,46	N
07/04/2022	20:00:40	4,83	353,34	N
07/04/2022	21:00:40	3,34	6,95	N
07/04/2022	22:00:40	3,77	29,17	NNE
07/04/2022	23:00:40	3,12	28,56	NNE
08/04/2022	00:00:40	2,67	359,04	N
08/04/2022	01:00:40	4,41	2,12	N
08/04/2022	02:00:40	1,86	13,39	NNE
08/04/2022	03:00:40	4,40	350,74	N
08/04/2022	04:00:40	5,83	349,34	N
08/04/2022	05:00:40	14,87	337,54	NNW
08/04/2022	06:00:40	3,97	70,62	ENE
08/04/2022	07:00:40	3,11	7,45	N
08/04/2022	08:00:40	2,31	350,09	N
08/04/2022	09:00:40	4,57	96,76	E

Frequenze Velocità

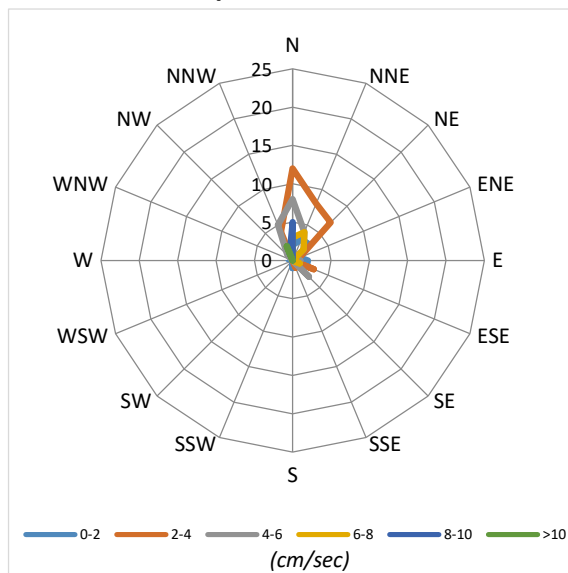

Velocità Media per settore (cm/sec)

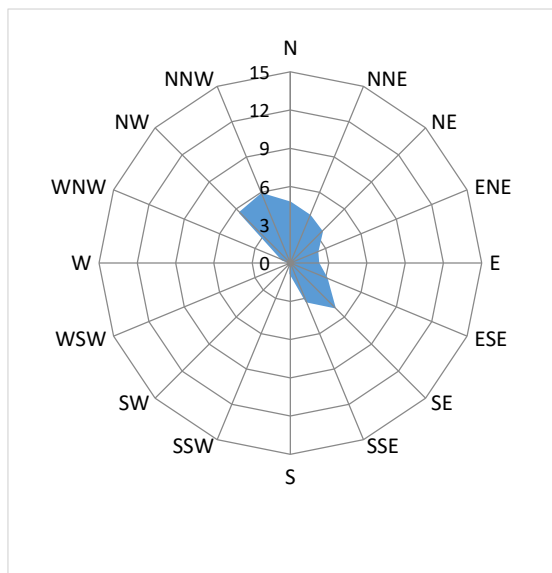

Distribuzione (%) della direzione della corrente

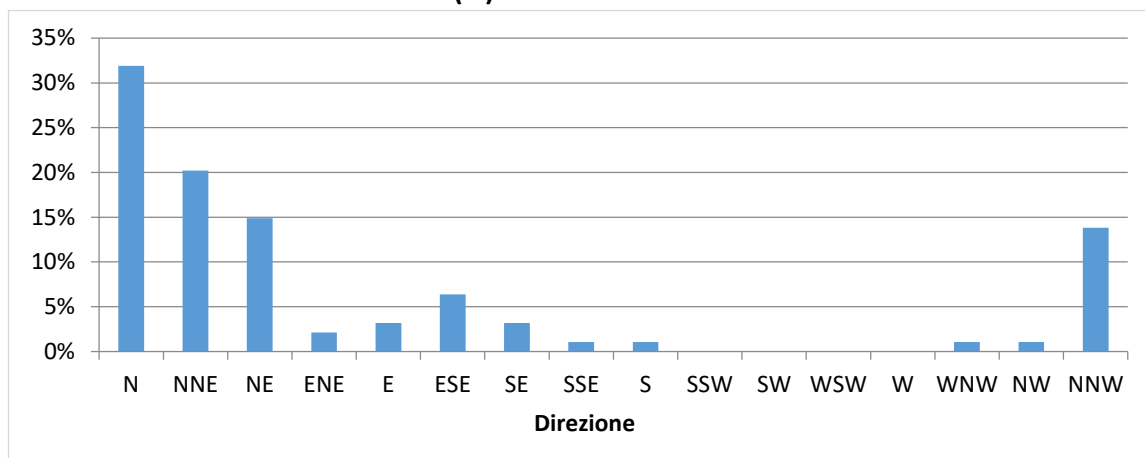

Distribuzione (%) della velocità della corrente

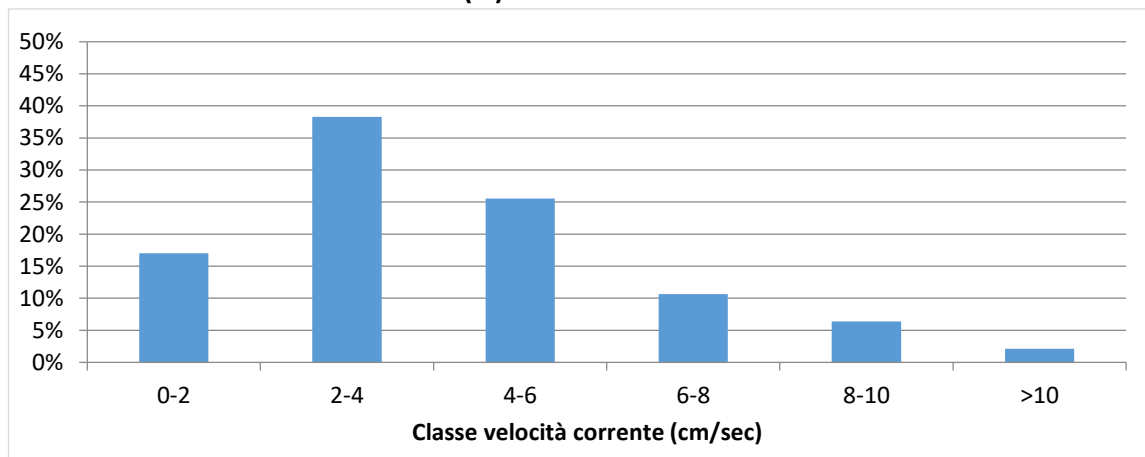

Data	Ora	Velocità	Direzione	Settore
GG/MM/AAAA	hh:mm:ss	cm/sec	0-360°	
04/04/2022	12:00:35	10,72	51,32	NE
04/04/2022	13:00:35	15,62	67,38	ENE
04/04/2022	14:00:35	15,19	74,14	ENE
04/04/2022	15:00:35	13,17	74,27	ENE
04/04/2022	16:00:35	13,08	78,70	ENE
04/04/2022	17:00:35	11,74	83,35	E
04/04/2022	18:00:35	11,58	67,21	ENE
04/04/2022	19:00:35	11,20	72,92	ENE
04/04/2022	20:00:35	11,01	72,35	ENE
04/04/2022	21:00:35	10,07	69,73	ENE
04/04/2022	22:00:35	6,45	73,56	ENE
04/04/2022	23:00:35	6,99	73,22	ENE
05/04/2022	00:00:35	6,83	102,42	ESE
05/04/2022	01:00:35	6,95	96,95	E
05/04/2022	02:00:35	7,36	101,04	E
05/04/2022	03:00:35	6,98	95,74	E
05/04/2022	04:00:35	6,38	95,02	E
05/04/2022	05:00:35	8,73	92,61	E
05/04/2022	06:00:35	8,88	84,59	E
05/04/2022	07:00:35	8,64	85,64	E
05/04/2022	08:00:35	9,27	84,73	E
05/04/2022	09:00:35	10,09	81,81	E
05/04/2022	10:00:35	16,96	63,40	ENE
05/04/2022	11:00:35	16,23	60,34	ENE
05/04/2022	12:00:35	18,16	60,06	ENE
05/04/2022	13:00:35	17,74	62,70	ENE
05/04/2022	14:00:35	14,52	56,96	ENE
05/04/2022	15:00:35	14,40	63,00	ENE
05/04/2022	16:00:35	11,30	63,60	ENE
05/04/2022	17:00:35	10,57	71,47	ENE
05/04/2022	18:00:35	10,16	81,57	E
05/04/2022	19:00:35	11,18	79,77	E
05/04/2022	20:00:35	8,22	86,68	E
05/04/2022	21:00:35	7,52	95,09	E
05/04/2022	22:00:35	7,06	97,68	E
05/04/2022	23:00:35	6,24	119,59	ESE
06/04/2022	00:00:35	6,68	154,86	SSE
06/04/2022	01:00:35	9,22	161,85	SSE
06/04/2022	02:00:35	9,66	159,54	SSE
06/04/2022	03:00:35	8,68	149,61	SSE
06/04/2022	04:00:35	7,01	146,07	SE
06/04/2022	05:00:35	6,11	141,87	SE
06/04/2022	06:00:35	6,21	145,84	SE
06/04/2022	07:00:35	6,95	139,91	SE
06/04/2022	08:00:35	6,32	134,10	SE
06/04/2022	09:00:35	6,44	122,97	ESE
06/04/2022	10:00:35	5,73	123,53	ESE
06/04/2022	11:00:35	6,32	119,96	ESE
06/04/2022	12:00:35	8,09	112,25	ESE
06/04/2022	13:00:35	9,67	122,26	ESE

Data	Ora	Velocità	Direzione	Settore
GG/MM/AAAA	hh:mm:ss	cm/sec	0-360°	
06/04/2022	14:00:35	8,98	144,61	SE
06/04/2022	15:00:35	8,91	139,90	SE
06/04/2022	16:00:35	10,05	171,83	S
06/04/2022	17:00:35	12,39	165,99	SSE
06/04/2022	18:00:35	8,94	153,40	SSE
06/04/2022	19:00:35	8,86	151,78	SSE
06/04/2022	20:00:35	7,87	144,88	SE
06/04/2022	21:00:35	7,11	146,08	SE
06/04/2022	22:00:35	7,40	138,99	SE
06/04/2022	23:00:35	7,08	144,16	SE
07/04/2022	00:00:35	7,30	145,81	SE
07/04/2022	01:00:35	7,97	157,45	SSE
07/04/2022	02:00:35	7,47	145,78	SE
07/04/2022	03:00:35	7,55	144,36	SE
07/04/2022	04:00:35	7,33	143,58	SE
07/04/2022	05:00:35	7,81	142,91	SE
07/04/2022	06:00:35	7,15	142,28	SE
07/04/2022	07:00:35	6,31	155,76	SSE
07/04/2022	08:00:35	7,10	141,17	SE
07/04/2022	09:00:35	6,67	131,11	SE
07/04/2022	10:00:35	6,70	138,45	SE
07/04/2022	11:00:35	6,98	135,06	SE
07/04/2022	12:00:35	5,01	277,23	W
07/04/2022	13:00:35	7,54	19,36	NNE
07/04/2022	14:00:35	12,21	69,75	ENE
07/04/2022	15:00:35	12,71	73,08	ENE
07/04/2022	16:00:35	9,64	59,79	ENE
07/04/2022	17:00:35	7,92	70,63	ENE
07/04/2022	18:00:35	6,53	34,31	NE
07/04/2022	19:00:35	6,65	39,14	NE
07/04/2022	20:00:35	3,49	25,33	NNE
07/04/2022	21:00:35	6,17	349,97	N
07/04/2022	22:00:35	7,72	320,27	NW
07/04/2022	23:00:35	10,21	211,72	SSW
08/04/2022	00:00:35	10,29	319,74	NW
08/04/2022	01:00:35	12,37	196,60	SSW
08/04/2022	02:00:35	11,99	321,12	NW
08/04/2022	03:00:35	12,20	308,25	NW
08/04/2022	04:00:35	11,72	316,26	NW
08/04/2022	05:00:35	8,47	325,03	NW
08/04/2022	06:00:35	6,08	337,69	NNW
08/04/2022	07:00:35	6,05	354,63	N
08/04/2022	08:00:35	5,17	19,09	NNE
08/04/2022	09:00:35	5,31	40,95	NE
08/04/2022	10:00:35	6,35	62,74	ENE

Frequenze Velocità

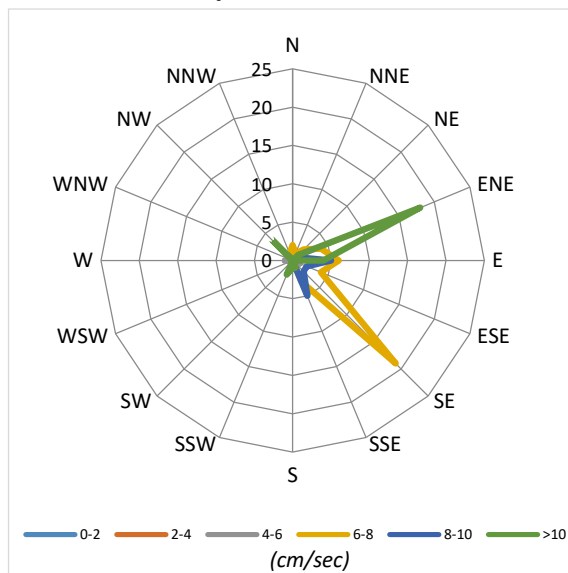

Velocità Media per settore (cm/sec)

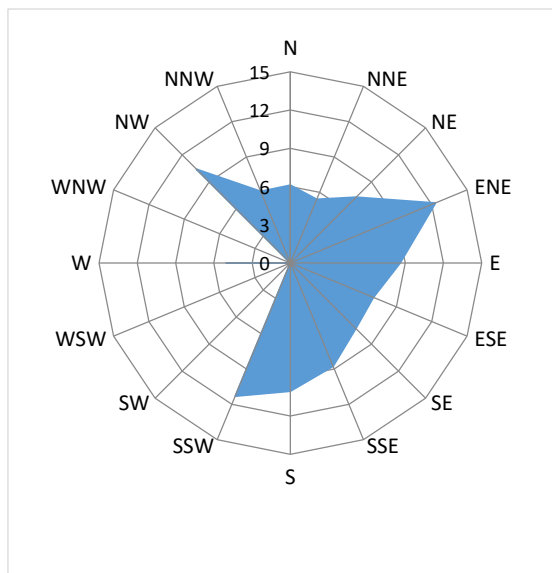

Distribuzione (%) della direzione della corrente

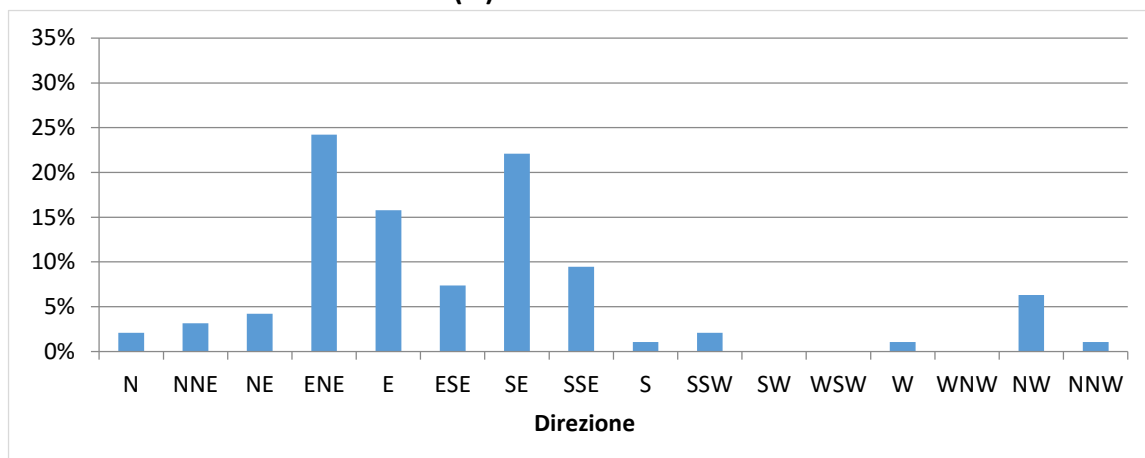

Distribuzione (%) della velocità della corrente

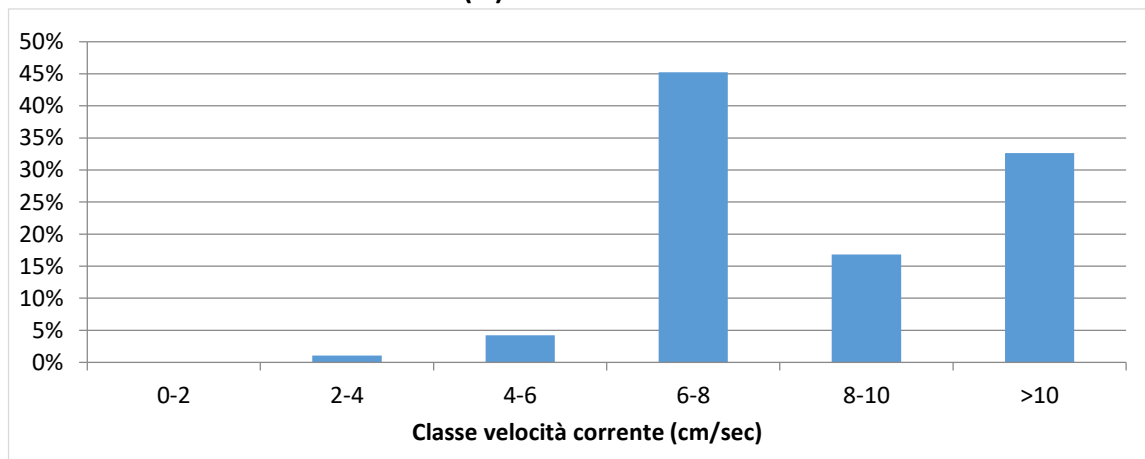

NUOVO PORTO MOLFETTA MONITORAGGIO TRASPORTO SOLIDO IN MARE	Report Monitoraggio: RM_TSM_23	Data emissione: 13/05/2022
---	--	--------------------------------------

Velocità della corrente



TSM_23.2 (04.04.2022 – 08.04.2022)

Distribuzione di frequenza della corrente in funzione della classe della velocità (cm/sec) e del settore di provenienza.

NUOVO PORTO MOLFETTA MONITORAGGIO TRASPORTO SOLIDO IN MARE	<i>Report Monitoraggio:</i> RM_TSM_23	<i>Data emissione:</i> 13/05/2022
---	---	---

Allegato 3: RPV_TSM_23.3

<i>Log. Monitoraggio</i>	<i>Log_RP_TSM_23.3</i>
<i>Rapporto di Prova</i>	<i>RP_TSM_23.3</i>
<i>Validazione RP</i>	<i>Scheda di validazione</i>
<i>Rilevamento dati</i>	<i>15.04.2022</i>
<i>Periodo rilevamento dati</i>	<i>08.04.2022 – 15.04.2022</i>
<i>Trasmissione dati al CNR</i>	<i>16.04.2022</i>
<i>Validazione e trasmissione dati</i>	<i>21.04.2022</i>

SEDE LEGALE :Via Saverio D'Errico n°01
74027 San Giorgio Ionico (TA) - Italy
SEDE AMMINISTRATIVA : Via Saverio D'Errico n°01
74027 San Giorgio Ionico (TA) - Italy
SEDE OPERATIVA : Saverio D'Errico n°01
74027 San Giorgio Ionico (TA) - Italy
Tel. : (0039) 099 / 5921193
Fax : (0039) 099 / 5910545
Cell. : (0039) 335 / 1267638
Cell. : (0039) 331 / 6391428
Sito internet : www.cesub.it
e-mail : info@cesub.it - cesub@pec.it
Partita IVA e Codice Fiscale IT02629910734



NUOVO PORTO MOLFETTA MONITORAGGIO TRASPORTO SOLIDO IN MARE	Data di rilevamento 15/04/2022	Log. N° RP_TSM_23.3
---	--	-------------------------------

Luogo di Attività	Area antistante i lavori del nuovo porto di Molfetta
--------------------------	--

Operatore Tecnico:	Geom. Palombella Fabio
---------------------------	------------------------

Stazione		Codice Sonda	Ora (HH:MM)	Lat. N	Long. E	SST
Fisse	M 1	MAR374	09:35	41°12'42.00"N	16°35'46.32"E	//
	M 2	MAR375	09:23	41°12'58.44"N	16°35'16.38"E	//
Mobili	M 1	MAR374	14:43	41°12'42.00"N	16°35'46.32"E	SSTM115/04/2022
	M 2		11:48	41°12'58.44"N	16°35'16.38"E	SSTM215/04/2022
	M A		14:32	41°12'42.00"N	16°35'46.32"E	SSTMA15/042022
	M B		14:20	41°12'58.44"N	16°35'16.38"E	SSTMB15/04/2022
	M C		14:00	41°12'33.84"N	16°35'46.68"E	SSTMC15/04/2022
	M D		14:57	41°12'42.12"N	16°36'1.08"E	SSTMD15/04/2022
	M E		13:43	41°12'48.96"N	16°36'14.76"E	SSTME15/04/2022
	M F		15:08	41°12'42.12"N	16°35'43.44"E	SSTMF15/04/2022
	M G		13:10	41°12'52.92"N	16°35'58.20"E	SSTMG15/04/2022
	M H		13:25	41°12'47.52"N	16°35'23.64"E	SSTMH15/04/2022
	M I		12:02	41°12'57.24"N	16°35'40.56"E	SSTMI15/04/2022
	M L		12:57	41°13'4.44"N	16°35'55.68"E	SSTML15/04/2022
	M M		11:35	41°12'57.24"N	16°35'18.24"E	SSTMM15/04/2022
	M N		12:22	41°13'6.96"N	16°35'36.96"E	SSTMN15/04/2022
	M O		12:41	41°13'0.12"N	16°35'0.60"E	SSTMO15/04/2022

Note su Condimeeteo marine: Cielo poco nuvoloso, temperatura 20°, mare poco mosso, altezza onda 0,0 mt circa.

NOTE: //

N.B.: per i campioni SST indicare la sigla del campione riportata sulla bottiglia nel formato *SST MX data*

Data 15/04/2022	Firma
---------------------------	------------------

SEDE LEGALE : Via Saverio D'Errico n°01
74027 San Giorgio Ionico (TA) - Italy
SEDE AMMINISTRATIVA : Via Saverio D'Errico n°01
74027 San Giorgio Ionico (TA) - Italy
SEDE OPERATIVA : Saverio D'Errico n°01
74027 San Giorgio Ionico (TA) - Italy
Tel. : (0039) 099 / 5921193
Fax : (0039) 099 / 5910545
Cell. : (0039) 335 / 1267638
Cell. : (0039) 331 / 6391428
Sito internet : www.cesub.it
e-mail : info@cesub.it - cesub@pec.it
Partita IVA e Codice Fiscale IT02629910734
Codice univoco fatturazione elettronica: M5UXCR1



NUOVO PORTO MOLFETTA MONITORAGGIO TRASPORTO SOLIDO IN MARE	RAPPORTO DI PROVA: RP_TSM_23.3	DATA EMISSIONE: 15/04/2022
Luogo di svolgimento delle prove:		Area antistante i lavori del nuovo porto di Molfetta
Data di esecuzione delle prove:		15/04/2022
Postazioni di Prova: ✓ M1 ✓ M2 ✓ MA ✓ MB ✓ MC ✓ MD ✓ ME ✓ MF ✓ MG ✓ MH ✓ MI ✓ ML ✓ MM ✓ MN ✓ MO Note: //		
Rilevamento dati effettuati su: ✓ Postazioni fisse ✓ Postazioni mobili Variabili rilevate: ✓ temperatura ✓ profondità ✓ salinità ✓ ossigeno disciolto (% di sat) ✓ torbidità ✓ corrente Note: //		
Campionamenti effettuati: ✓ Solidi Sospesi Totali (SST) Note: //		
Strumentazione usata: Postazioni fisse ✓ M1: Sonda multiparametrica MAR374 ✓ M2: Sonda multiparametrica MAR375 Postazioni mobili: ✓ M1, M2, MA – M0: Sonda multiparametrica MAR374 Calibrazione: □ MAR372:/...../..... ✓ MAR374: 15/03/2022 ✓ MAR375: 15/03/2022 Materiale per campionamento: MAR374 : bottiglia Niskin MAR374 bottiglie PE 1L Note: //		
Operatore tecnico che ha eseguito la prova: ✓ Geom. Palombella Fabio Operatore tecnico che ha scaricato i dati: ✓ Ing. Falco Alessia Note: Lo scarico dei dati relativi alle strumentazione sopra indicate è stato eseguito nelle date 24/07/2020 – 03/08/2020 – 21/08/2020 – 28/08/2020 – 03/09/2020 – 11/09/2020 – 21/09/2020 – 30/09/2020 – 14/10/2020 – 22/10/2020 – 30/10/2020 – 16/11/2020 – 27/11/2020 – 10/12/2020 – 18/12/2020 – 24/12/2020 – 30/12/2020 – 07/01/2021 – 20/01/2021 – 29/01/2021 – 05/02/2021 – 10/02/2021 – 19/02/2021 – 26/02/2021 – 05/03/2021 – 12/03/2021 – 19/03/2021 – 26/03/2021 – 01/04/2021 – 10/04/2021 – 16/04/2021 – 23/04/2021 – 30/04/2021 – 07/05/2021 – 14/05/2021 – 22/05/2021 – 27/05/2021 – 02/06/2021 – 11/06/2021 – 18/06/2021 – 25/06/2021 – 02/07/2021 – 08/07/2021 – 16/07/2021 – 23/07/2021 – 30/07/2021 – 06/08/2021 – 12/08/2021 – 24/08/2021 – 27/08/2021 – 03/09/2021 – 10/09/2021 – 17/09/2021 – 24/09/2021 – 30/09/2021 – 08/10/2021 – 18/10/2021 – 22/10/2021 – 29/10/2021 – 04/11/2021 – 12/11/2021 – 23/11/2021 – 25/11/2021 – 02/12/2021 – 10/12/2021 – 22/12/2021 – 31/12/2021 – 17/01/2022 – 20/01/2022 – 28/01/2022 – 04/02/2022 – 11/02/2022 – 19/02/2022 – 25/02/2022 – 04/03/2022 – 15/03/2022 – 25/03/2022 – 29/03/2022 – 04/04/2022 – 08/04/2022 – 15/04/2022		
Procedura eseguita Secondo il <i>Protocollo di Campionamento e Rilevamento dati definito da IRSA CNR di Taranto per il monitoraggio marino del trasporto solido per il nuovo porto di Molfetta</i> : ✓ per effettuare i rilevamenti con la sonda: Accensione della sonda; rimozione dei cappucci di protezione dei sensori, acclimatazione in aria (>> 1 minuto) ; acclimatazione a pelo dell'acqua con tutti i sensori immersi (>1 minuto); profilatura della colonna d'acqua con velocità di circa 1m x10" in discesa e in salita; sosta di almeno 30" a circa -3m in discesa e a circa 2 m dal fondo in risalita per acclimatazione sensore di correntometria e registrazione dati; dopo la risalita posizionamento della sonda in un secchio pieno d'acqua di mare; al termine del campionamento risciacquo della sonda con acqua dolce, asciugatura, riposizionamento dei cappucci di protezione dei sensori riempiti con acqua distillata, riposizionamento nel contenitore di trasporto. ✓ per effettuare il campionamento di acqua: Immergere la bottiglia al di sotto del pelo dell'acqua. Il campione va conservato in un contenitore al buio (non sotto il sole) e riposto in una borsa frigo se non è prevista la consegna entro 6 ore ✓ per trasporto campioni: al buio, consegnati entro 6 ore, refrigerati se non consegnati entro 6 ore, comunque, entro le 24 ore dalla raccolta Note:		
Risultati delle prove: I dati grezzi dei profili della sonda sono riportati nei file .txt e .raw inviati al CNR-IRSA Taranto in data 15/04/2022 Consegna dei campioni I campioni, contrassegnati con la sigla della postazione, sono stati consegnati al CNR-IRSA Taranto in data 19/04/2022 Note: //		
Note finali: I risultati allegati al presente RDP sono validi dopo controllo da parte del CNR-IRSA Taranto. //		



NUOVO PORTO MOLFETTA MONITORAGGIO TRASPORTO SOLIDO IN MARE	Report Monitoraggio: RPV_TSM_23.3	Data emissione: 21/04/2022
---	--------------------------------------	-------------------------------

Luogo di Attività	Area antistante i lavori del nuovo porto di Molfetta
Esecuzione Attività Trasmissione Dati a CNR IRSA TA	15/04/2022 16/04/2022

Postazioni Fisse: M1 (cod. sonda: MAR374), M2 (cod. sonda: MAR375)

Operatore Tecnico: Fabio PALOMBELLA (CESUB)		Scarico dati: Alessia FALCO (BIOTEC)	
Analisi dati:		Giuseppe DENTI, Loredana PAPA (CNR-IRSA TA)	
M1	M2		
File ricevuti: 220408120001.txt; 220408120001.raw 220408120001.txt; 220408120001.raw			
Note: Le variabili considerate rientrano tutte nella norma dei valori stagionali, ad eccezione della Torbidità che, come riportato di seguito, in entrambe le postazioni fisse ha registrato valori superiori al limite naturale preesistente di 17,37 FTU , ma inferiori al valore soglia di 140,72 FTU.			

Postazioni Mobili: (cod. sonda: MAR374)

Operatore Tecnico: Fabio PALOMBELLA (CESUB)					Scarico dati: Alessia FALCO (BIOTEC)							
Analisi dati:		Giuseppe DENTI, Loredana PAPA (CNR-IRSA TA)										
M1	M2											
MA	MB	MC	MD	ME	MF	MG	MH	MI	ML	MM	MN	MO
File ricevuti:												
M-1.txt; M-2.txt; M-A.txt; M-B.txt; M-C.txt; M-D.txt; M-E.txt; M-F.txt; M-G.txt; M-H.txt; M-I.txt; M-L.txt; M-M.txt; M-N.txt; M-O.txt												
Note:												
Le variabili considerate rientrano tutte nella norma dei valori stagionali.												

Campionamento SST

Operatore Tecnico: Fabio PALOMBELLA (CESUB)												
Analisi campioni:		Giuseppe DENTI, Loredana PAPA (CNR-IRSA TA)										
M1	M2											
MA	MB	MC	MD	ME	MF	MG	MH	MI	ML	MM	MN	MO
Note:												

Descrizione eventi accidentali La sonda MAR374, nella postazione M1 ha acquisito i dati dalle ore 12:00 del 08/04/2022 fino alle ore 09:00 del 15/04/2022; mentre la sonda MAR375 nella postazione M2 ha acquisito i dati dalle ore 13:00 del 08/04/2022 fino alle ore 09:00 del 15/04/2022.	
Raffronto con valori soglia definiti In entrambe le postazioni fisse M1 e M2 sono stati registrati valori di torbidità superiori al limite di torbidità naturale preesistente pari a 17,37 FTU ma comunque inferiori al valore soglia di 140,72 FTU e sono stati evidenziati nel file dati allegato con celle di colore rosa. Postazione M1 <ul style="list-style-type: none">- Superamento del limite di torbidità naturale preesistente (17,37 FTU)<ul style="list-style-type: none">o Alle ore 14:00:40 del 10/04/2022o Dalle ore 01:00:40 alle ore 02:00:40 del 11/04/2022 Postazione M2 <ul style="list-style-type: none">- Superamento del limite di torbidità naturale preesistente (17,37 FTU)<ul style="list-style-type: none">o Dalle ore 12:00:35 del 10/04/2022 alle ore 08:00:35 del 11/04/2022 Postazioni mobili In tutte le postazioni mobili sono stati registrati valori di torbidità inferiori al limite di torbidità naturale preesistente pari a 17,37 FTU e pertanto inferiori al valore soglia di 140,72 FTU.	
File allegati	<ul style="list-style-type: none">• RPV_TSM_23.3_dati_postaz_fisse.xlsx• RPV_TSM_23.3_dati_postaz_mobili.xlsx

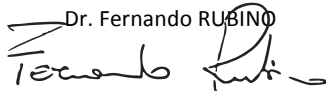
Validazione dati
Dr. Fernando RUBINO

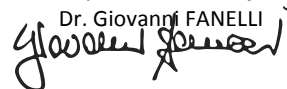
Il Responsabile Scientifico
Dr. Giovanni FANELLI

NUOVO PORTO MOLFETTA MONITORAGGIO TRASPORTO SOLIDO IN MARE	Report Monitoraggio: RM_TSM_23	Data emissione: 13/05/2022
---	-----------------------------------	-------------------------------

Allegato 3: RPV_TSM_23.3

<i>Postazioni Fisse</i>	<i>Dati e Grafici variabili CTD</i>
<i>Rilevamento dati</i>	15.04.2022
<i>Periodo rilevamento dati</i>	08.04.2022 – 15.04.2022
<i>Trasmissione dati al CNR</i>	16.04.2022
<i>Validazione e trasmissione dati</i>	21.04.2022

Data	Ora	Profondità	Temperatura	Salinità	Torbidità
GG/MM/AAAA	hh:mm:ss	m	°C	psu	FTU
08/04/2022	12:00:40	6,28	13,92	37,53	1,72
08/04/2022	13:00:40	6,28	13,98	37,59	1,85
08/04/2022	14:00:40	6,28	13,98	37,53	2,25
08/04/2022	15:00:40	6,29	14,07	37,49	2,21
08/04/2022	16:00:40	6,32	14,24	37,47	2,22
08/04/2022	17:00:40	6,34	14,60	37,37	2,06
08/04/2022	18:00:40	6,36	14,44	37,39	2,30
08/04/2022	19:00:40	6,39	14,30	37,46	2,78
08/04/2022	20:00:40	6,41	14,03	37,47	2,46
08/04/2022	21:00:40	6,41	14,00	37,46	2,49
08/04/2022	22:00:40	6,41	13,97	37,46	2,18
08/04/2022	23:00:40	6,39	13,96	37,46	2,11
09/04/2022	00:00:40	6,39	13,95	37,46	2,22
09/04/2022	01:00:40	6,37	14,02	37,44	2,26
09/04/2022	02:00:40	6,38	13,96	37,47	2,27
09/04/2022	03:00:40	6,36	13,98	37,46	2,32
09/04/2022	04:00:40	6,31	13,95	37,48	2,22
09/04/2022	05:00:40	6,31	13,96	37,48	2,18
09/04/2022	06:00:40	6,29	13,97	37,46	2,04
09/04/2022	07:00:40	6,27	13,96	37,45	2,07
09/04/2022	08:00:40	6,27	13,94	37,44	2,26
09/04/2022	09:00:40	6,26	13,94	37,45	2,00
09/04/2022	10:00:40	6,24	14,05	37,43	2,02
09/04/2022	11:00:40	6,24	14,22	37,38	2,02
09/04/2022	12:00:40	6,26	14,11	37,37	2,06
09/04/2022	13:00:40	6,27	14,22	37,31	2,07
09/04/2022	14:00:40	6,29	14,19	37,31	2,17
09/04/2022	15:00:40	6,31	14,18	37,29	2,13
09/04/2022	16:00:40	6,31	14,13	37,31	2,13
09/04/2022	17:00:40	6,34	14,13	37,32	2,11
09/04/2022	18:00:40	6,33	14,17	37,32	2,00
09/04/2022	19:00:40	6,33	14,22	37,33	1,96
09/04/2022	20:00:40	6,34	14,13	37,32	2,13
09/04/2022	21:00:40	6,36	14,11	37,34	2,15
09/04/2022	22:00:40	6,42	14,14	37,31	2,14
09/04/2022	23:00:40	6,46	14,10	37,33	2,15
10/04/2022	00:00:40	6,47	14,09	37,34	2,17
10/04/2022	01:00:40	6,43	14,08	37,35	2,34
10/04/2022	02:00:40	6,33	14,08	37,34	2,15
10/04/2022	03:00:40	6,25	14,09	37,34	2,22
10/04/2022	04:00:40	6,25	14,08	37,34	2,37
10/04/2022	05:00:40	6,26	14,06	37,35	2,14
10/04/2022	06:00:40	6,32	14,01	37,36	2,15
10/04/2022	07:00:40	6,28	13,99	37,36	2,13
10/04/2022	08:00:40	6,31	13,97	37,40	2,25
10/04/2022	09:00:40	6,32	13,96	37,39	2,21
10/04/2022	10:00:40	6,30	13,96	37,36	2,27
10/04/2022	11:00:40	6,31	13,97	37,37	2,49
10/04/2022	12:00:40	6,34	14,00	37,37	3,17
10/04/2022	13:00:40	6,37	14,04	37,36	4,19

Data	Ora	Profondità	Temperatura	Salinità	Torbidità
GG/MM/AAAA	hh:mm:ss	m	°C	psu	FTU
10/04/2022	14:00:40	6,40	14,04	37,36	18,45
10/04/2022	15:00:40	6,40	14,11	37,32	6,37
10/04/2022	16:00:40	6,40	14,15	37,32	9,04
10/04/2022	17:00:40	6,41	14,17	37,30	6,74
10/04/2022	18:00:40	6,41	14,16	37,32	6,66
10/04/2022	19:00:40	6,43	14,11	37,33	9,48
10/04/2022	20:00:40	6,43	14,06	37,35	10,82
10/04/2022	21:00:40	6,43	13,98	37,39	11,09
10/04/2022	22:00:40	6,41	13,94	37,38	11,51
10/04/2022	23:00:40	6,43	13,92	37,38	16,38
11/04/2022	00:00:40	6,46	13,88	37,37	15,53
11/04/2022	01:00:40	6,45	13,86	37,37	21,49
11/04/2022	02:00:40	6,44	13,83	37,37	18,53
11/04/2022	03:00:40	6,44	13,83	37,37	17,33
11/04/2022	04:00:40	6,41	13,79	37,35	13,20
11/04/2022	05:00:40	6,36	13,75	37,36	16,76
11/04/2022	06:00:40	6,31	13,70	37,36	16,56
11/04/2022	07:00:40	6,28	13,66	37,35	11,15
11/04/2022	08:00:40	6,25	13,62	37,33	11,31
11/04/2022	09:00:40	6,24	13,67	37,36	12,31
11/04/2022	10:00:40	6,26	13,73	37,26	9,02
11/04/2022	11:00:40	6,29	13,68	37,33	10,56
11/04/2022	12:00:40	6,34	13,66	37,28	9,56
11/04/2022	13:00:40	6,34	13,68	37,24	9,37
11/04/2022	14:00:40	6,39	13,77	37,25	8,84
11/04/2022	15:00:40	6,39	13,97	37,26	7,78
11/04/2022	16:00:40	6,40	13,91	37,27	6,62
11/04/2022	17:00:40	6,36	13,93	37,26	7,32
11/04/2022	18:00:40	6,32	14,19	37,24	5,31
11/04/2022	19:00:40	6,30	14,15	37,25	5,21
11/04/2022	20:00:40	6,26	14,14	37,24	5,03
11/04/2022	21:00:40	6,27	14,15	37,22	4,76
11/04/2022	22:00:40	6,29	14,10	37,11	5,46
11/04/2022	23:00:40	6,31	14,23	37,13	4,11
12/04/2022	00:00:40	6,38	14,16	37,05	4,36
12/04/2022	01:00:40	6,42	14,20	37,19	4,99
12/04/2022	02:00:40	6,44	14,14	37,22	4,95
12/04/2022	03:00:40	6,43	14,11	37,22	4,15
12/04/2022	04:00:40	6,40	13,98	37,22	4,02
12/04/2022	05:00:40	6,34	13,90	37,19	3,86
12/04/2022	06:00:40	6,26	13,94	37,22	3,89
12/04/2022	07:00:40	6,20	13,86	37,21	3,47
12/04/2022	08:00:40	6,15	13,88	37,20	3,20
12/04/2022	09:00:40	6,16	13,91	37,19	3,35
12/04/2022	10:00:40	6,19	13,87	37,21	3,02
12/04/2022	11:00:40	6,24	13,92	37,19	3,02
12/04/2022	12:00:40	6,30	14,00	37,16	2,64
12/04/2022	13:00:40	6,36	14,23	37,18	3,59
12/04/2022	14:00:40	6,39	14,21	37,14	3,40
12/04/2022	15:00:40	6,40	14,31	37,07	3,16

Data	Ora	Profondità	Temperatura	Salinità	Torbidità
GG/MM/AAAA	hh:mm:ss	m	°C	psu	FTU
12/04/2022	16:00:40	6,38	14,31	37,09	3,07
12/04/2022	17:00:40	6,31	14,20	37,16	3,07
12/04/2022	18:00:40	6,24	14,37	37,06	3,03
12/04/2022	19:00:40	6,18	14,42	37,05	3,21
12/04/2022	20:00:40	6,14	14,37	37,09	2,53
12/04/2022	21:00:40	6,14	14,32	37,11	2,49
12/04/2022	22:00:40	6,18	14,19	37,17	2,49
12/04/2022	23:00:40	6,23	14,09	37,18	2,53
13/04/2022	00:00:40	6,31	13,98	37,22	2,75
13/04/2022	01:00:40	6,38	13,93	37,21	2,64
13/04/2022	02:00:40	6,40	13,88	37,22	2,80
13/04/2022	03:00:40	6,40	13,81	37,25	3,17
13/04/2022	04:00:40	6,37	13,81	37,25	3,16
13/04/2022	05:00:40	6,29	13,79	37,25	3,14
13/04/2022	06:00:40	6,23	13,77	37,26	3,06
13/04/2022	07:00:40	6,16	13,78	37,25	3,09
13/04/2022	08:00:40	6,09	13,79	37,25	2,83
13/04/2022	09:00:40	6,10	13,79	37,25	2,86
13/04/2022	10:00:40	6,13	13,82	37,25	2,76
13/04/2022	11:00:40	6,19	13,86	37,24	2,55
13/04/2022	12:00:40	6,26	13,88	37,24	2,49
13/04/2022	13:00:40	6,31	13,89	37,25	2,46
13/04/2022	14:00:40	6,36	13,94	37,26	2,52
13/04/2022	15:00:40	6,36	13,97	37,27	2,53
13/04/2022	16:00:40	6,34	14,14	37,21	2,41
13/04/2022	17:00:40	6,30	14,15	37,21	2,53
13/04/2022	18:00:40	6,22	14,17	37,19	2,46
13/04/2022	19:00:40	6,16	14,21	37,17	2,40
13/04/2022	20:00:40	6,11	14,14	37,21	3,07
13/04/2022	21:00:40	6,10	14,01	37,26	2,84
13/04/2022	22:00:40	6,13	13,96	37,26	2,56
13/04/2022	23:00:40	6,20	13,93	37,23	2,34
14/04/2022	00:00:40	6,27	13,88	37,23	2,34
14/04/2022	01:00:40	6,33	13,88	37,24	2,32
14/04/2022	02:00:40	6,38	13,92	37,24	2,46
14/04/2022	03:00:40	6,40	13,91	37,23	2,22
14/04/2022	04:00:40	6,37	13,81	37,25	2,34
14/04/2022	05:00:40	6,32	13,79	37,26	2,55
14/04/2022	06:00:40	6,24	13,76	37,27	2,19
14/04/2022	07:00:40	6,18	13,67	37,30	2,48
14/04/2022	08:00:40	6,13	13,70	37,28	2,19
14/04/2022	09:00:40	6,09	13,75	37,28	2,38
14/04/2022	10:00:40	6,09	13,84	37,23	2,11
14/04/2022	11:00:40	6,12	13,82	37,26	2,38
14/04/2022	12:00:40	6,19	13,84	37,26	2,07
14/04/2022	13:00:40	6,26	13,83	37,26	2,08
14/04/2022	14:00:40	6,32	13,89	37,25	2,02
14/04/2022	15:00:40	6,36	13,89	37,26	2,11
14/04/2022	16:00:40	6,36	13,91	37,18	2,17
14/04/2022	17:00:40	6,32	14,27	37,16	2,55

Data	Ora	Profondità	Temperatura	Salinità	Torbidità
GG/MM/AAAA	hh:mm:ss	m	°C	psu	FTU
14/04/2022	18:00:40	6,26	13,95	37,28	2,55
14/04/2022	19:00:40	6,21	14,05	37,26	2,26
14/04/2022	20:00:40	6,13	14,09	37,23	2,79
14/04/2022	21:00:40	6,10	13,94	37,27	2,40
14/04/2022	22:00:40	6,10	13,89	37,26	12,68
14/04/2022	23:00:40	6,14	13,90	37,25	2,36
15/04/2022	00:00:40	6,20	14,01	37,28	2,18
15/04/2022	01:00:40	6,28	14,01	37,28	2,14
15/04/2022	02:00:40	6,35	14,02	37,29	2,04
15/04/2022	03:00:40	6,39	13,98	37,27	2,18
15/04/2022	04:00:40	6,38	14,04	37,27	2,15
15/04/2022	05:00:40	6,37	14,00	37,28	2,21
15/04/2022	06:00:40	6,28	14,03	37,27	2,19
15/04/2022	07:00:40	6,20	14,00	37,28	2,08
15/04/2022	08:00:40	6,13	13,99	37,29	2,06
15/04/2022	09:00:40	6,08	14,09	37,25	2,18

Valori superiori al limite naturale preesistente di 17,37 FTU

Valori superiori al valore soglia di 140,72 FTU

Andamento temporale delle variabili monitorate

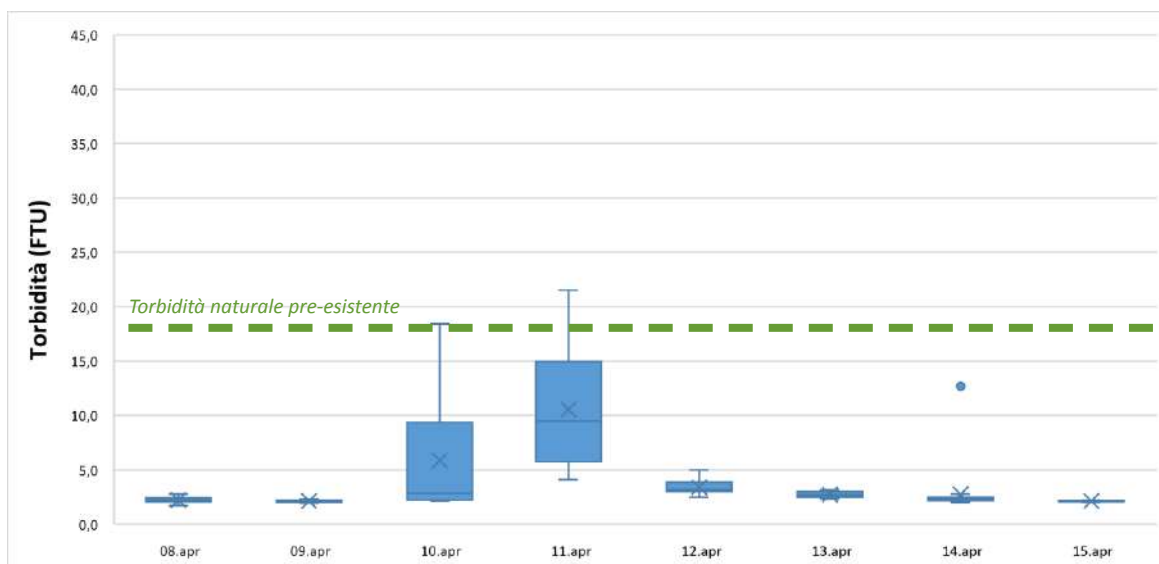
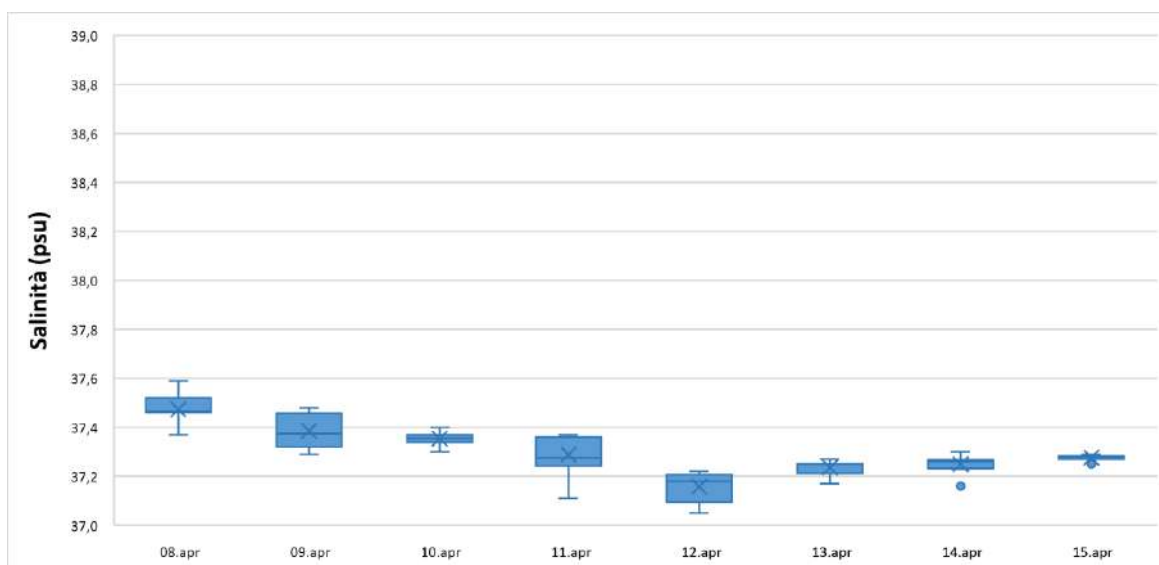
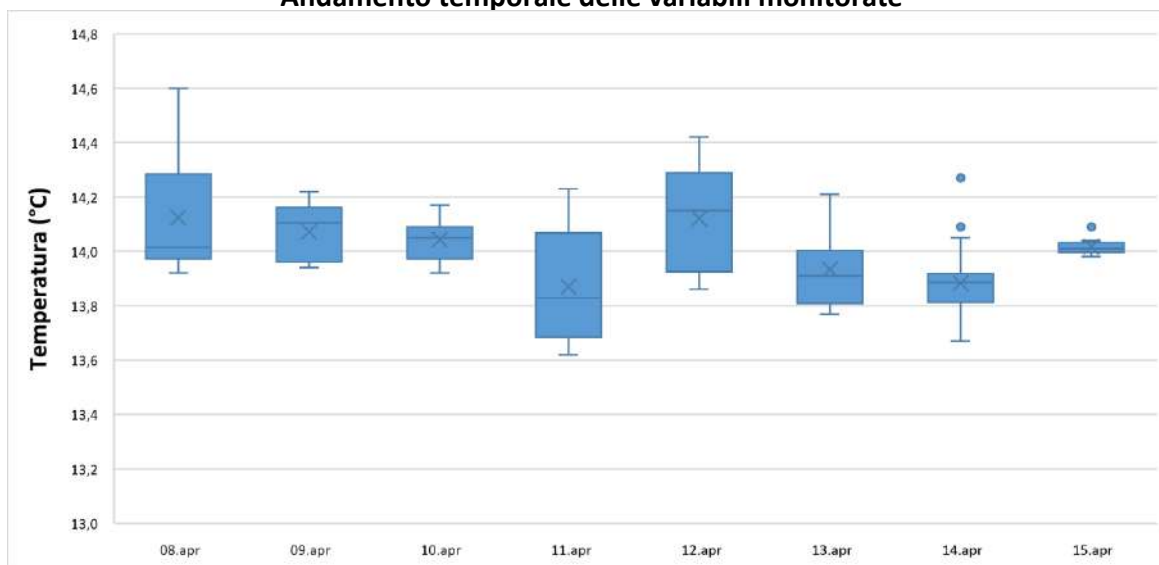

Data	Ora	Profondità	Temperatura	Salinità	Torbidità
GG/MM/AAAA	hh:mm:ss	m	°C	psu	FTU
08/04/2022	13:00:35	6,34	13,98	38,44	2,45
08/04/2022	14:00:35	6,37	14,01	38,41	2,53
08/04/2022	15:00:35	6,29	14,06	38,40	2,63
08/04/2022	16:00:35	6,33	14,07	38,39	2,74
08/04/2022	17:00:35	6,34	14,07	38,38	2,78
08/04/2022	18:00:35	6,34	14,10	38,38	2,63
08/04/2022	19:00:35	6,38	14,09	38,38	2,55
08/04/2022	20:00:35	6,40	14,08	38,40	2,55
08/04/2022	21:00:35	6,41	14,08	38,40	2,53
08/04/2022	22:00:35	6,40	14,06	38,41	2,51
08/04/2022	23:00:35	6,38	14,04	38,41	2,57
09/04/2022	00:00:35	6,38	14,08	38,40	2,61
09/04/2022	01:00:35	6,37	14,07	38,40	2,62
09/04/2022	02:00:35	6,36	14,05	38,41	2,42
09/04/2022	03:00:35	6,34	14,02	38,45	2,50
09/04/2022	04:00:35	6,31	14,02	38,44	2,63
09/04/2022	05:00:35	6,29	14,02	38,42	2,55
09/04/2022	06:00:35	6,29	13,98	38,43	2,53
09/04/2022	07:00:35	6,29	13,98	38,36	2,39
09/04/2022	08:00:35	6,32	14,00	38,36	2,25
09/04/2022	09:00:35	6,49	14,12	38,28	2,31
09/04/2022	10:00:35	6,29	14,16	38,31	2,25
09/04/2022	11:00:35	6,29	14,21	38,31	2,35
09/04/2022	12:00:35	6,29	14,25	38,31	2,29
09/04/2022	13:00:35	6,27	14,24	38,31	2,55
09/04/2022	14:00:35	6,26	14,24	38,32	2,30
09/04/2022	15:00:35	6,30	14,24	38,32	2,26
09/04/2022	16:00:35	6,29	14,19	38,33	2,30
09/04/2022	17:00:35	6,33	14,20	38,33	2,22
09/04/2022	18:00:35	6,31	14,15	38,36	2,57
09/04/2022	19:00:35	6,31	14,21	38,35	2,51
09/04/2022	20:00:35	6,32	14,26	38,32	2,33
09/04/2022	21:00:35	6,35	14,14	38,37	2,45
09/04/2022	22:00:35	6,41	14,13	38,37	2,46
09/04/2022	23:00:35	6,47	14,11	38,39	2,59
10/04/2022	00:00:35	6,46	14,10	38,39	2,50
10/04/2022	01:00:35	6,42	14,09	38,40	2,53
10/04/2022	02:00:35	6,32	14,08	38,41	2,49
10/04/2022	03:00:35	6,24	14,08	38,40	2,35
10/04/2022	04:00:35	6,22	14,06	38,42	2,06
10/04/2022	05:00:35	6,24	14,05	38,43	2,13
10/04/2022	06:00:35	6,31	14,01	38,41	1,98
10/04/2022	07:00:35	6,31	14,01	38,44	2,45
10/04/2022	08:00:35	6,50	13,96	38,45	2,65
10/04/2022	09:00:35	6,56	13,94	38,47	2,80
10/04/2022	10:00:35	7,02	13,91	38,43	7,02
10/04/2022	11:00:35	7,22	13,93	38,41	17,20
10/04/2022	12:00:35	7,52	13,96	38,40	19,80
10/04/2022	13:00:35	7,49	14,01	38,42	24,14
10/04/2022	14:00:35	7,41	14,01	38,46	30,34

Data	Ora	Profondità	Temperatura	Salinità	Torbidità
GG/MM/AAAA	hh:mm:ss	m	°C	psu	FTU
10/04/2022	15:00:35	7,09	14,04	38,45	34,86
10/04/2022	16:00:35	7,25	14,06	38,46	24,36
10/04/2022	17:00:35	7,20	14,07	38,45	25,70
10/04/2022	18:00:35	7,82	14,06	38,43	29,65
10/04/2022	19:00:35	7,08	14,03	38,41	39,50
10/04/2022	20:00:35	7,46	13,97	38,39	34,55
10/04/2022	21:00:35	7,33	13,93	38,37	42,71
10/04/2022	22:00:35	7,67	13,91	38,31	39,73
10/04/2022	23:00:35	6,96	13,89	38,26	25,35
11/04/2022	00:00:35	6,96	13,88	38,24	24,60
11/04/2022	01:00:35	6,73	13,85	38,25	26,69
11/04/2022	02:00:35	6,56	13,91	38,27	39,81
11/04/2022	03:00:35	6,91	13,85	38,26	20,27
11/04/2022	04:00:35	6,84	13,82	38,26	30,18
11/04/2022	05:00:35	6,67	13,77	38,25	26,14
11/04/2022	06:00:35	6,50	13,79	38,21	24,56
11/04/2022	07:00:35	6,44	13,77	38,19	21,49
11/04/2022	08:00:35	6,47	13,72	38,18	19,16
11/04/2022	09:00:35	6,56	13,68	38,14	15,31
11/04/2022	10:00:35	6,57	13,64	38,09	14,84
11/04/2022	11:00:35	6,55	13,70	38,07	14,23
11/04/2022	12:00:35	6,50	13,75	38,05	13,64
11/04/2022	13:00:35	6,52	13,84	38,03	12,60
11/04/2022	14:00:35	6,49	13,91	38,01	11,59
11/04/2022	15:00:35	6,41	14,02	37,98	10,18
11/04/2022	16:00:35	6,42	14,14	37,96	9,68
11/04/2022	17:00:35	6,78	14,19	37,97	8,34
11/04/2022	18:00:35	6,69	14,13	37,95	9,32
11/04/2022	19:00:35	6,53	14,12	37,94	8,40
11/04/2022	20:00:35	6,32	14,11	37,92	7,96
11/04/2022	21:00:35	6,28	13,94	38,08	7,40
11/04/2022	22:00:35	6,29	13,87	38,13	7,36
11/04/2022	23:00:35	6,32	13,82	38,20	6,50
12/04/2022	00:00:35	6,38	13,81	38,19	6,41
12/04/2022	01:00:35	6,41	13,80	38,19	5,94
12/04/2022	02:00:35	6,43	13,79	38,18	5,90
12/04/2022	03:00:35	6,42	13,75	38,20	5,92
12/04/2022	04:00:35	6,39	13,75	38,20	5,67
12/04/2022	05:00:35	6,33	13,77	38,22	5,16
12/04/2022	06:00:35	6,24	13,85	38,24	4,87
12/04/2022	07:00:35	6,20	13,81	38,33	4,08
12/04/2022	08:00:35	6,14	13,84	38,32	3,88
12/04/2022	09:00:35	6,14	13,82	38,33	4,44
12/04/2022	10:00:35	6,18	13,85	38,33	4,12
12/04/2022	11:00:35	6,23	13,86	38,32	3,91
12/04/2022	12:00:35	6,29	13,86	38,30	4,12
12/04/2022	13:00:35	6,35	13,85	38,26	4,59
12/04/2022	14:00:35	6,38	13,72	38,24	4,68
12/04/2022	15:00:35	6,38	13,79	38,31	4,61
12/04/2022	16:00:35	6,35	13,79	38,30	5,07

Data	Ora	Profondità	Temperatura	Salinità	Torbidità
GG/MM/AAAA	hh:mm:ss	m	°C	psu	FTU
12/04/2022	17:00:35	6,30	13,84	38,29	4,93
12/04/2022	18:00:35	6,24	13,85	38,29	5,66
12/04/2022	19:00:35	6,19	13,85	38,31	5,38
12/04/2022	20:00:35	6,15	13,85	38,32	4,36
12/04/2022	21:00:35	6,16	13,84	38,34	4,24
12/04/2022	22:00:35	6,19	13,80	38,36	4,07
12/04/2022	23:00:35	6,23	13,79	38,37	4,09
13/04/2022	00:00:35	6,31	13,75	38,38	4,45
13/04/2022	01:00:35	6,39	13,72	38,38	4,45
13/04/2022	02:00:35	6,41	13,66	38,42	4,21
13/04/2022	03:00:35	6,40	13,66	38,42	4,23
13/04/2022	04:00:35	6,36	13,66	38,42	4,53
13/04/2022	05:00:35	6,30	13,65	38,43	4,17
13/04/2022	06:00:35	6,22	13,64	38,44	4,04
13/04/2022	07:00:35	6,15	13,63	38,41	3,91
13/04/2022	08:00:35	6,09	13,66	38,42	3,89
13/04/2022	09:00:35	6,08	13,66	38,42	3,93
13/04/2022	10:00:35	6,11	13,68	38,41	3,66
13/04/2022	11:00:35	6,17	13,68	38,41	4,19
13/04/2022	12:00:35	6,25	13,68	38,41	4,35
13/04/2022	13:00:35	6,31	13,69	38,41	4,01
13/04/2022	14:00:35	6,34	13,74	38,41	3,68
13/04/2022	15:00:35	6,34	13,73	38,41	3,45
13/04/2022	16:00:35	6,32	13,76	38,40	3,74
13/04/2022	17:00:35	6,28	13,73	38,41	3,88
13/04/2022	18:00:35	6,20	13,66	38,44	3,80
13/04/2022	19:00:35	6,16	13,69	38,42	4,21
13/04/2022	20:00:35	6,10	13,68	38,44	2,89
13/04/2022	21:00:35	6,09	13,66	38,45	3,36
13/04/2022	22:00:35	6,12	13,68	38,44	2,80
13/04/2022	23:00:35	6,18	13,65	38,45	3,92
14/04/2022	00:00:35	6,26	13,64	38,46	3,80
14/04/2022	01:00:35	6,32	13,63	38,47	3,91
14/04/2022	02:00:35	6,37	13,62	38,48	4,19
14/04/2022	03:00:35	6,38	13,64	38,50	4,63
14/04/2022	04:00:35	6,36	13,63	38,48	3,96
14/04/2022	05:00:35	6,32	13,64	38,48	3,65
14/04/2022	06:00:35	6,24	13,63	38,50	3,50
14/04/2022	07:00:35	6,16	13,63	38,50	3,40
14/04/2022	08:00:35	6,11	13,64	38,49	3,78
14/04/2022	09:00:35	6,07	13,65	38,45	2,72
14/04/2022	10:00:35	6,07	13,61	38,43	2,47
14/04/2022	11:00:35	6,09	13,68	38,45	2,72
14/04/2022	12:00:35	6,17	13,71	38,43	2,58
14/04/2022	13:00:35	6,24	13,68	38,44	2,59
14/04/2022	14:00:35	6,31	13,68	38,42	3,17
14/04/2022	15:00:35	6,35	13,76	38,46	2,67
14/04/2022	16:00:35	6,33	13,75	38,46	2,88
14/04/2022	17:00:35	6,31	13,77	38,45	3,13
14/04/2022	18:00:35	6,25	13,75	38,45	2,98

Data	Ora	Profondità	Temperatura	Salinità	Torbidità
GG/MM/AAAA	hh:mm:ss	m	°C	psu	FTU
14/04/2022	19:00:35	6,21	13,76	38,45	2,74
14/04/2022	20:00:35	6,17	13,75	38,45	2,69
14/04/2022	21:00:35	6,29	13,88	38,38	2,53
14/04/2022	22:00:35	6,39	14,21	38,29	2,39
14/04/2022	23:00:35	6,42	14,27	38,22	2,55
15/04/2022	00:00:35	6,27	14,27	38,21	2,67
15/04/2022	01:00:35	6,28	14,32	38,19	2,53
15/04/2022	02:00:35	6,35	14,27	38,18	2,42
15/04/2022	03:00:35	6,38	14,43	38,17	2,29
15/04/2022	04:00:35	6,37	14,34	38,18	2,62
15/04/2022	05:00:35	6,36	14,27	38,26	2,73
15/04/2022	06:00:35	6,29	14,06	38,31	2,61
15/04/2022	07:00:35	6,23	14,07	38,29	2,66
15/04/2022	08:00:35	6,13	14,08	38,29	2,63
15/04/2022	09:00:35	6,09	14,25	38,19	2,76

Valori superiori al limite naturale preesistente di 17,37 FTU

Valori superiori al valore soglia di 140,72 FTU

Andamento temporale delle variabili monitorate

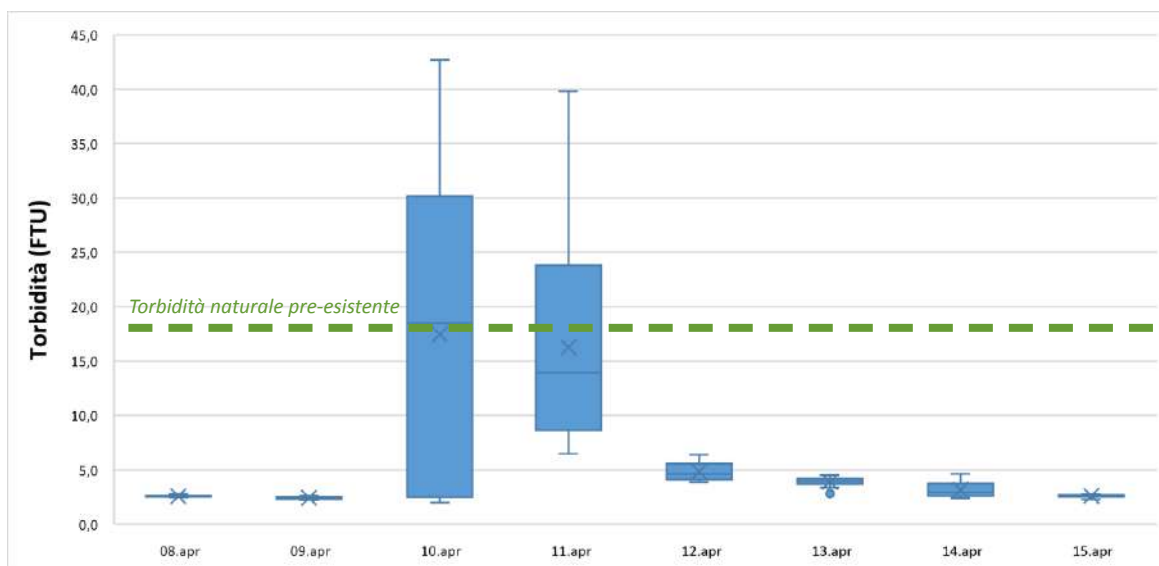
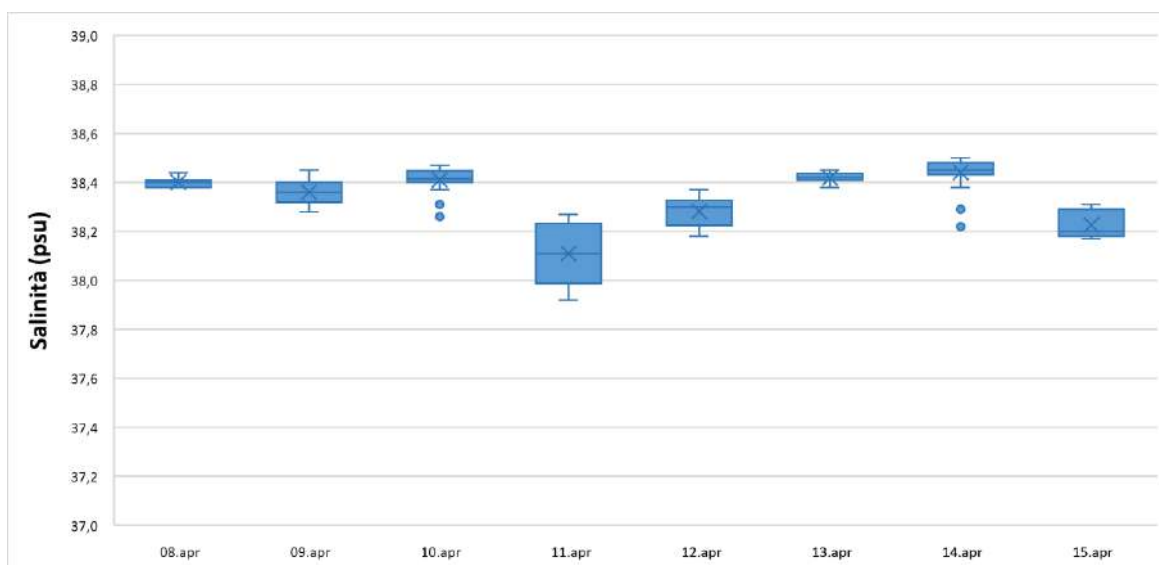
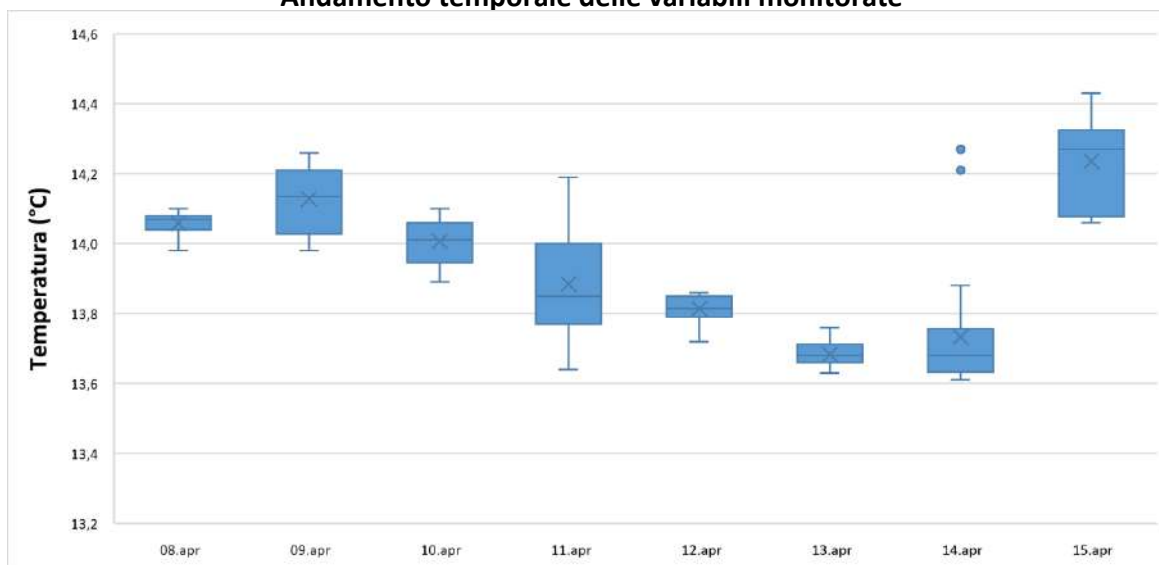

NUOVO PORTO MOLFETTA MONITORAGGIO TRASPORTO SOLIDO IN MARE	Report Monitoraggio: RM_TSM_23	Data emissione: 13/05/2022
---	-----------------------------------	-------------------------------

Allegato 3: RPV_TSM_23.3

<i>Postazioni Fisse</i>	<i>Dati e Grafici Correntometria</i>
<i>Rilevamento dati</i>	15.04.2022
<i>Periodo rilevamento dati</i>	08.04.2022 – 15.04.2022
<i>Trasmissione dati al CNR</i>	16.04.2022
<i>Validazione e trasmissione dati</i>	21.04.2022

Data		Velocità	Direzione	Settore
GG/MM/AAAA	hh:mm:ss	cm/sec	0-360°	
08/04/2022	12:00:40	3,22	28,63	NNE
08/04/2022	13:00:40	2,33	0,20	N
08/04/2022	14:00:40	3,37	81,65	E
08/04/2022	15:00:40	4,59	114,81	ESE
08/04/2022	16:00:40	0,77	91,55	E
08/04/2022	17:00:40	2,55	49,86	NE
08/04/2022	18:00:40	2,03	165,24	SSE
08/04/2022	19:00:40	2,99	139,57	SE
08/04/2022	20:00:40	5,22	316,15	NW
08/04/2022	21:00:40	7,63	326,99	NNW
08/04/2022	22:00:40	5,16	325,58	NW
08/04/2022	23:00:40	10,79	322,16	NW
09/04/2022	00:00:40	7,30	294,36	WNW
09/04/2022	01:00:40	6,05	301,05	WNW
09/04/2022	02:00:40	11,18	302,75	WNW
09/04/2022	03:00:40	5,00	303,06	WNW
09/04/2022	04:00:40	3,70	324,73	NW
09/04/2022	05:00:40	5,14	293,37	WNW
09/04/2022	06:00:40	3,74	29,44	NNE
09/04/2022	07:00:40	5,07	10,34	N
09/04/2022	08:00:40	5,04	13,98	NNE
09/04/2022	09:00:40	6,85	32,55	NNE
09/04/2022	10:00:40	8,52	32,12	NNE
09/04/2022	11:00:40	2,87	325,86	NW
09/04/2022	12:00:40	3,88	21,62	NNE
09/04/2022	13:00:40	1,77	22,32	NNE
09/04/2022	14:00:40	4,14	347,18	NNW
09/04/2022	15:00:40	5,09	359,40	N
09/04/2022	16:00:40	3,09	35,88	NE
09/04/2022	17:00:40	4,54	25,51	NNE
09/04/2022	18:00:40	3,00	29,64	NNE
09/04/2022	19:00:40	2,34	25,25	NNE
09/04/2022	20:00:40	2,62	325,74	NW
09/04/2022	21:00:40	1,33	1,00	N
09/04/2022	22:00:40	1,64	51,71	NE
09/04/2022	23:00:40	3,60	37,37	NE
10/04/2022	00:00:40	4,99	353,72	N
10/04/2022	01:00:40	5,19	0,79	N
10/04/2022	02:00:40	3,48	25,88	NNE
10/04/2022	03:00:40	2,57	62,45	ENE
10/04/2022	04:00:40	2,11	352,01	N
10/04/2022	05:00:40	1,40	305,12	NW
10/04/2022	06:00:40	2,56	10,32	N
10/04/2022	07:00:40	4,04	341,26	NNW
10/04/2022	08:00:40	9,11	309,52	NW
10/04/2022	09:00:40	3,65	14,96	NNE
10/04/2022	10:00:40	1,71	329,67	NNW
10/04/2022	11:00:40	2,89	359,61	N
10/04/2022	12:00:40	3,11	358,51	N
10/04/2022	13:00:40	5,56	342,02	NNW

Data		Velocità	Direzione	Settore
GG/MM/AAAA	hh:mm:ss	cm/sec	0-360°	
10/04/2022	14:00:40	7,60	323,31	NW
10/04/2022	15:00:40	4,49	34,71	NE
10/04/2022	16:00:40	6,29	350,79	N
10/04/2022	17:00:40	2,60	338,11	NNW
10/04/2022	18:00:40	5,79	47,54	NE
10/04/2022	19:00:40	3,22	14,73	NNE
10/04/2022	20:00:40	2,11	18,24	NNE
10/04/2022	21:00:40	1,62	44,19	NE
10/04/2022	22:00:40	2,06	332,27	NNW
10/04/2022	23:00:40	3,26	322,40	NW
11/04/2022	00:00:40	5,59	56,44	ENE
11/04/2022	01:00:40	4,04	2,31	N
11/04/2022	02:00:40	5,18	29,06	NNE
11/04/2022	03:00:40	4,65	16,72	NNE
11/04/2022	04:00:40	2,73	10,74	N
11/04/2022	05:00:40	5,72	357,80	N
11/04/2022	06:00:40	4,83	5,83	N
11/04/2022	07:00:40	6,78	11,18	N
11/04/2022	08:00:40	3,42	2,92	N
11/04/2022	09:00:40	3,61	321,32	NW
11/04/2022	10:00:40	6,97	334,58	NNW
11/04/2022	11:00:40	7,26	351,93	N
11/04/2022	12:00:40	8,46	357,83	N
11/04/2022	13:00:40	7,78	12,66	NNE
11/04/2022	14:00:40	4,68	35,78	NE
11/04/2022	15:00:40	2,19	62,60	ENE
11/04/2022	16:00:40	1,02	161,47	SSE
11/04/2022	17:00:40	0,95	105,00	ESE
11/04/2022	18:00:40	1,63	56,65	ENE
11/04/2022	19:00:40	1,83	87,74	E
11/04/2022	20:00:40	1,65	77,39	ENE
11/04/2022	21:00:40	1,78	128,03	SE
11/04/2022	22:00:40	1,23	8,97	N
11/04/2022	23:00:40	1,53	232,42	SW
12/04/2022	00:00:40	1,08	197,92	SSW
12/04/2022	01:00:40	0,57	200,11	SSW
12/04/2022	02:00:40	3,36	296,11	WNW
12/04/2022	03:00:40	1,39	19,42	NNE
12/04/2022	04:00:40	1,08	335,29	NNW
12/04/2022	05:00:40	1,84	279,13	W
12/04/2022	06:00:40	1,23	271,65	W
12/04/2022	07:00:40	3,19	322,08	NW
12/04/2022	08:00:40	3,80	323,84	NW
12/04/2022	09:00:40	4,08	21,97	NNE
12/04/2022	10:00:40	5,41	332,84	NNW
12/04/2022	11:00:40	5,40	357,75	N
12/04/2022	12:00:40	2,83	78,33	ENE
12/04/2022	13:00:40	4,74	146,25	SE
12/04/2022	14:00:40	3,11	129,56	SE
12/04/2022	15:00:40	3,21	133,85	SE

Data		Velocità	Direzione	Settore
GG/MM/AAAA	hh:mm:ss	cm/sec	0-360°	
12/04/2022	16:00:40	1,12	202,92	SSW
12/04/2022	17:00:40	1,24	234,18	SW
12/04/2022	18:00:40	3,18	251,67	WSW
12/04/2022	19:00:40	3,98	276,38	W
12/04/2022	20:00:40	3,46	302,64	WNW
12/04/2022	21:00:40	5,84	315,16	NW
12/04/2022	22:00:40	3,67	359,98	N
12/04/2022	23:00:40	4,81	342,17	NNW
13/04/2022	00:00:40	3,31	356,35	N
13/04/2022	01:00:40	3,16	326,13	NW
13/04/2022	02:00:40	2,29	318,88	NW
13/04/2022	03:00:40	3,09	329,07	NNW
13/04/2022	04:00:40	2,67	342,95	NNW
13/04/2022	05:00:40	2,60	344,03	NNW
13/04/2022	06:00:40	4,16	341,21	NNW
13/04/2022	07:00:40	4,39	344,22	NNW
13/04/2022	08:00:40	4,62	358,90	N
13/04/2022	09:00:40	4,05	8,50	N
13/04/2022	10:00:40	4,57	24,62	NNE
13/04/2022	11:00:40	2,57	4,52	N
13/04/2022	12:00:40	0,91	2,00	N
13/04/2022	13:00:40	0,96	32,55	NNE
13/04/2022	14:00:40	0,94	155,31	SSE
13/04/2022	15:00:40	5,57	139,91	SE
13/04/2022	16:00:40	2,97	162,57	SSE
13/04/2022	17:00:40	2,28	192,03	SSW
13/04/2022	18:00:40	2,60	143,38	SE
13/04/2022	19:00:40	1,49	263,44	W
13/04/2022	20:00:40	0,37	280,52	W
13/04/2022	21:00:40	1,71	281,05	W
13/04/2022	22:00:40	3,23	351,39	N
13/04/2022	23:00:40	4,14	2,47	N
14/04/2022	00:00:40	5,53	344,99	NNW
14/04/2022	01:00:40	5,20	353,07	N
14/04/2022	02:00:40	3,19	1,93	N
14/04/2022	03:00:40	2,90	355,78	N
14/04/2022	04:00:40	2,79	358,81	N
14/04/2022	05:00:40	3,41	331,88	NNW
14/04/2022	06:00:40	4,73	338,56	NNW
14/04/2022	07:00:40	3,57	324,90	NW
14/04/2022	08:00:40	3,95	334,12	NNW
14/04/2022	09:00:40	3,89	334,66	NNW
14/04/2022	10:00:40	3,17	309,71	NW
14/04/2022	11:00:40	1,36	276,01	W
14/04/2022	12:00:40	1,27	252,10	WSW
14/04/2022	13:00:40	0,58	272,51	W
14/04/2022	14:00:40	0,94	331,50	NNW
14/04/2022	15:00:40	0,72	148,89	SSE
14/04/2022	16:00:40	4,37	163,86	SSE
14/04/2022	17:00:40	3,22	203,93	SSW

Data		Velocità	Direzione	Settore
GG/MM/AAAA	hh:mm:ss	cm/sec	0-360°	
14/04/2022	18:00:40	0,41	236,30	WSW
14/04/2022	19:00:40	1,59	351,84	N
14/04/2022	20:00:40	0,23	211,40	SSW
14/04/2022	21:00:40	1,10	348,95	N
14/04/2022	22:00:40	2,13	348,84	N
14/04/2022	23:00:40	7,11	330,96	NNW
15/04/2022	00:00:40	6,33	15,64	NNE
15/04/2022	01:00:40	6,78	1,08	N
15/04/2022	02:00:40	3,51	352,70	N
15/04/2022	03:00:40	3,06	4,29	N
15/04/2022	04:00:40	5,16	1,25	N
15/04/2022	05:00:40	3,77	15,37	NNE
15/04/2022	06:00:40	4,63	0,80	N
15/04/2022	07:00:40	3,46	338,83	NNW
15/04/2022	08:00:40	1,06	346,20	NNW
15/04/2022	09:00:40	0,73	242,92	WSW

Frequenze Velocità

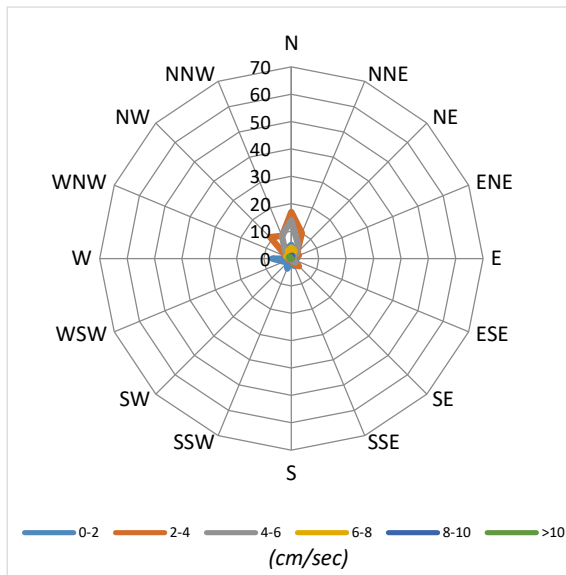

Velocità Media per settore (cm/sec)

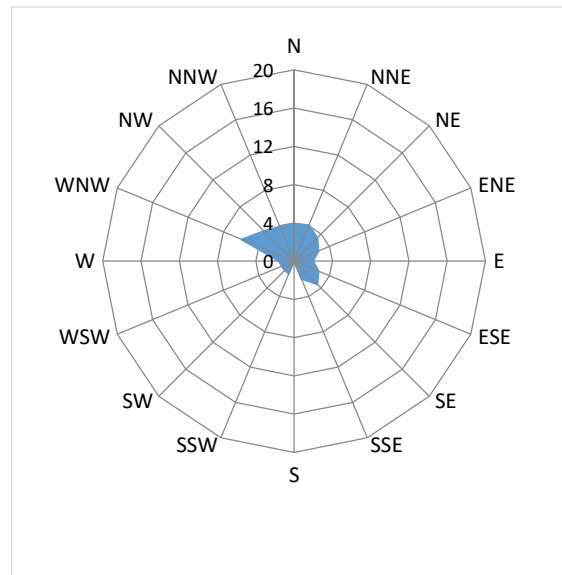

Distribuzione (%) della direzione della corrente

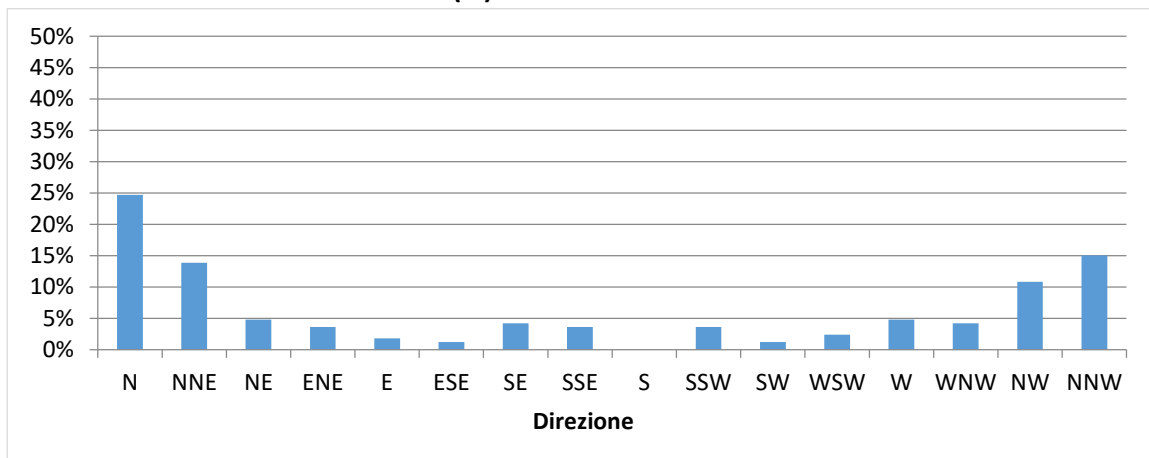

Distribuzione (%) della velocità della corrente

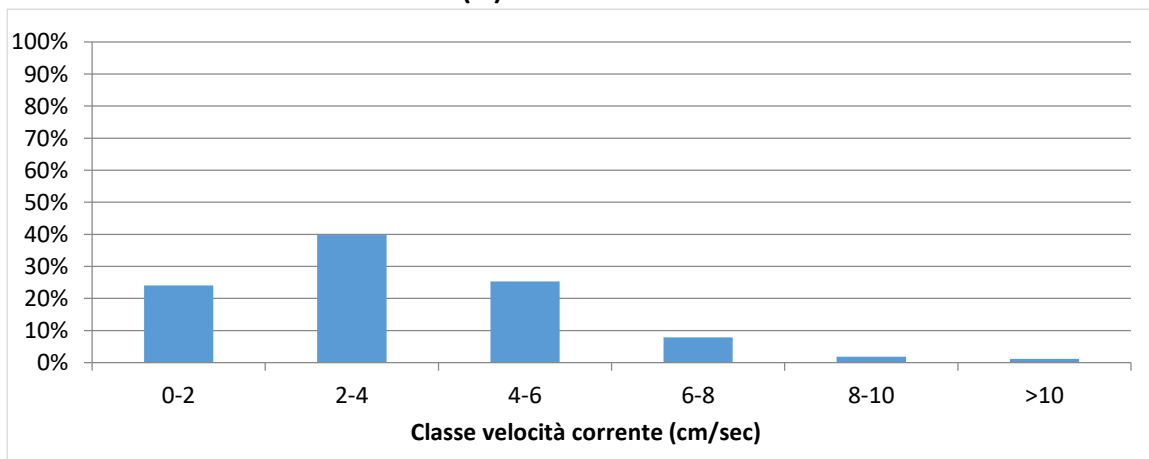

Data		Velocità	Direzione	Settore
GG/MM/AAAA	hh:mm:ss	cm/sec	0-360°	
08/04/2022	13:00:35	14,46	71,38	ENE
08/04/2022	14:00:35	14,72	77,84	ENE
08/04/2022	15:00:35	16,75	87,40	E
08/04/2022	16:00:35	16,12	92,19	E
08/04/2022	17:00:35	13,90	99,46	E
08/04/2022	18:00:35	13,32	90,37	E
08/04/2022	19:00:35	12,35	90,01	E
08/04/2022	20:00:35	11,09	93,71	E
08/04/2022	21:00:35	10,23	73,53	ENE
08/04/2022	22:00:35	10,19	77,63	ENE
08/04/2022	23:00:35	9,05	76,90	ENE
09/04/2022	00:00:35	9,87	71,28	ENE
09/04/2022	01:00:35	9,17	71,49	ENE
09/04/2022	02:00:35	9,82	68,96	ENE
09/04/2022	03:00:35	8,99	59,59	ENE
09/04/2022	04:00:35	10,04	72,73	ENE
09/04/2022	05:00:35	10,71	69,12	ENE
09/04/2022	06:00:35	14,08	74,92	ENE
09/04/2022	07:00:35	15,27	66,46	ENE
09/04/2022	08:00:35	16,83	65,10	ENE
09/04/2022	09:00:35	21,14	62,43	ENE
09/04/2022	10:00:35	15,97	65,52	ENE
09/04/2022	11:00:35	16,03	60,00	ENE
09/04/2022	12:00:35	15,82	64,49	ENE
09/04/2022	13:00:35	11,96	64,09	ENE
09/04/2022	14:00:35	10,29	48,30	NE
09/04/2022	15:00:35	10,37	46,23	NE
09/04/2022	16:00:35	8,93	36,46	NE
09/04/2022	17:00:35	9,50	59,35	ENE
09/04/2022	18:00:35	10,66	73,62	ENE
09/04/2022	19:00:35	11,21	70,12	ENE
09/04/2022	20:00:35	10,31	88,00	E
09/04/2022	21:00:35	9,46	73,35	ENE
09/04/2022	22:00:35	8,07	72,52	ENE
09/04/2022	23:00:35	7,19	71,10	ENE
10/04/2022	00:00:35	7,67	66,74	ENE
10/04/2022	01:00:35	6,80	61,01	ENE
10/04/2022	02:00:35	7,92	49,43	NE
10/04/2022	03:00:35	7,96	47,44	NE
10/04/2022	04:00:35	10,29	355,96	N
10/04/2022	05:00:35	9,74	356,18	N
10/04/2022	06:00:35	11,17	28,45	NNE
10/04/2022	07:00:35	13,63	66,25	ENE
10/04/2022	08:00:35	18,21	63,69	ENE
10/04/2022	09:00:35	20,48	64,75	ENE
10/04/2022	10:00:35	24,14	54,59	NE
10/04/2022	11:00:35	26,64	60,11	ENE
10/04/2022	12:00:35	27,46	60,90	ENE
10/04/2022	13:00:35	29,63	59,37	ENE
10/04/2022	14:00:35	25,24	56,51	ENE

Data		Velocità	Direzione	Settore
GG/MM/AAAA	hh:mm:ss	cm/sec	0-360°	
10/04/2022	15:00:35	21,27	54,43	NE
10/04/2022	16:00:35	24,09	54,49	NE
10/04/2022	17:00:35	27,11	64,29	ENE
10/04/2022	18:00:35	30,94	55,56	NE
10/04/2022	19:00:35	21,99	52,07	NE
10/04/2022	20:00:35	29,74	59,47	ENE
10/04/2022	21:00:35	25,26	50,01	NE
10/04/2022	22:00:35	28,79	54,84	NE
10/04/2022	23:00:35	21,30	63,12	ENE
11/04/2022	00:00:35	20,94	51,56	NE
11/04/2022	01:00:35	19,07	54,82	NE
11/04/2022	02:00:35	14,38	48,77	NE
11/04/2022	03:00:35	21,49	55,75	NE
11/04/2022	04:00:35	19,98	51,35	NE
11/04/2022	05:00:35	22,64	63,93	ENE
11/04/2022	06:00:35	17,23	59,46	ENE
11/04/2022	07:00:35	18,61	63,49	ENE
11/04/2022	08:00:35	18,40	59,19	ENE
11/04/2022	09:00:35	19,67	55,83	NE
11/04/2022	10:00:35	21,69	61,31	ENE
11/04/2022	11:00:35	22,24	61,19	ENE
11/04/2022	12:00:35	20,36	64,13	ENE
11/04/2022	13:00:35	18,25	64,31	ENE
11/04/2022	14:00:35	18,44	51,68	NE
11/04/2022	15:00:35	14,33	44,96	NE
11/04/2022	16:00:35	16,47	45,48	NE
11/04/2022	17:00:35	25,56	67,52	ENE
11/04/2022	18:00:35	25,40	75,19	ENE
11/04/2022	19:00:35	20,50	77,92	ENE
11/04/2022	20:00:35	17,60	77,98	ENE
11/04/2022	21:00:35	18,48	87,65	E
11/04/2022	22:00:35	17,55	93,39	E
11/04/2022	23:00:35	15,14	85,17	E
12/04/2022	00:00:35	14,84	77,00	ENE
12/04/2022	01:00:35	12,82	65,24	ENE
12/04/2022	02:00:35	11,76	61,59	ENE
12/04/2022	03:00:35	10,96	67,60	ENE
12/04/2022	04:00:35	9,86	59,66	ENE
12/04/2022	05:00:35	9,99	57,79	ENE
12/04/2022	06:00:35	9,70	54,66	NE
12/04/2022	07:00:35	8,44	40,61	NE
12/04/2022	08:00:35	8,35	52,80	NE
12/04/2022	09:00:35	8,79	44,33	NE
12/04/2022	10:00:35	9,12	63,39	ENE
12/04/2022	11:00:35	8,67	62,52	ENE
12/04/2022	12:00:35	9,58	70,50	ENE
12/04/2022	13:00:35	11,19	98,98	E
12/04/2022	14:00:35	13,45	108,03	ESE
12/04/2022	15:00:35	11,82	100,74	E
12/04/2022	16:00:35	11,99	103,53	ESE

Data		Velocità	Direzione	Settore
GG/MM/AAAA	hh:mm:ss	cm/sec	0-360°	
12/04/2022	17:00:35	13,13	115,52	ESE
12/04/2022	18:00:35	12,82	127,66	SE
12/04/2022	19:00:35	12,74	136,85	SE
12/04/2022	20:00:35	14,84	141,81	SE
12/04/2022	21:00:35	13,12	131,91	SE
12/04/2022	22:00:35	12,18	133,10	SE
12/04/2022	23:00:35	11,59	131,35	SE
13/04/2022	00:00:35	11,21	129,19	SE
13/04/2022	01:00:35	12,60	136,73	SE
13/04/2022	02:00:35	12,54	134,56	SE
13/04/2022	03:00:35	12,60	129,53	SE
13/04/2022	04:00:35	11,91	129,12	SE
13/04/2022	05:00:35	12,28	128,22	SE
13/04/2022	06:00:35	11,14	125,34	SE
13/04/2022	07:00:35	8,96	121,41	ESE
13/04/2022	08:00:35	11,27	123,48	ESE
13/04/2022	09:00:35	10,60	121,98	ESE
13/04/2022	10:00:35	10,26	121,52	ESE
13/04/2022	11:00:35	10,71	112,00	ESE
13/04/2022	12:00:35	10,22	108,08	ESE
13/04/2022	13:00:35	10,22	94,54	E
13/04/2022	14:00:35	12,68	98,96	E
13/04/2022	15:00:35	12,90	92,31	E
13/04/2022	16:00:35	12,56	94,62	E
13/04/2022	17:00:35	13,16	95,89	E
13/04/2022	18:00:35	11,23	98,29	E
13/04/2022	19:00:35	10,74	87,02	E
13/04/2022	20:00:35	10,34	50,45	NE
13/04/2022	21:00:35	9,34	40,27	NE
13/04/2022	22:00:35	10,15	47,14	NE
13/04/2022	23:00:35	9,40	41,82	NE
14/04/2022	00:00:35	9,87	77,24	ENE
14/04/2022	01:00:35	10,25	54,62	NE
14/04/2022	02:00:35	10,16	64,44	ENE
14/04/2022	03:00:35	10,03	70,69	ENE
14/04/2022	04:00:35	9,88	53,32	NE
14/04/2022	05:00:35	10,82	64,18	ENE
14/04/2022	06:00:35	12,54	50,10	NE
14/04/2022	07:00:35	12,66	47,68	NE
14/04/2022	08:00:35	12,40	42,22	NE
14/04/2022	09:00:35	12,65	47,53	NE
14/04/2022	10:00:35	12,92	45,95	NE
14/04/2022	11:00:35	12,66	55,76	NE
14/04/2022	12:00:35	13,29	55,44	NE
14/04/2022	13:00:35	15,45	65,26	ENE
14/04/2022	14:00:35	15,38	70,46	ENE
14/04/2022	15:00:35	13,05	61,06	ENE
14/04/2022	16:00:35	13,93	65,16	ENE
14/04/2022	17:00:35	14,70	64,56	ENE
14/04/2022	18:00:35	16,04	73,41	ENE

Data		Velocità	Direzione	Settore
GG/MM/AAAA	hh:mm:ss	cm/sec	0-360°	
14/04/2022	19:00:35	16,68	60,38	ENE
14/04/2022	20:00:35	15,96	65,15	ENE
14/04/2022	21:00:35	19,65	53,82	NE
14/04/2022	22:00:35	20,20	57,19	ENE
14/04/2022	23:00:35	22,59	61,96	ENE
15/04/2022	00:00:35	16,85	61,28	ENE
15/04/2022	01:00:35	14,24	41,62	NE
15/04/2022	02:00:35	12,76	51,74	NE
15/04/2022	03:00:35	13,09	41,83	NE
15/04/2022	04:00:35	14,27	70,80	ENE
15/04/2022	05:00:35	17,55	87,84	E
15/04/2022	06:00:35	15,88	73,49	ENE
15/04/2022	07:00:35	16,46	66,98	ENE
15/04/2022	08:00:35	15,67	64,26	ENE
15/04/2022	09:00:35	19,12	81,18	E

Frequenze Velocità

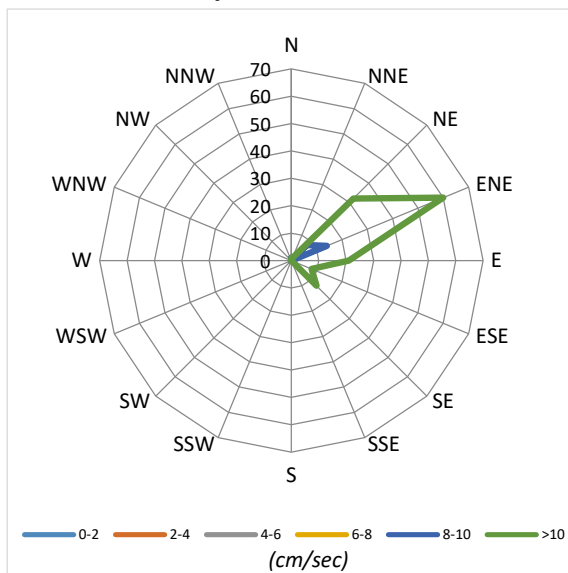

Velocità Media per settore (cm/sec)

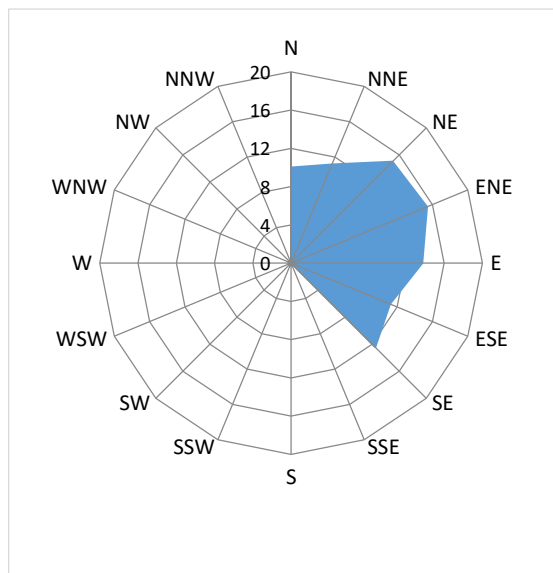

Distribuzione (%) della direzione della corrente

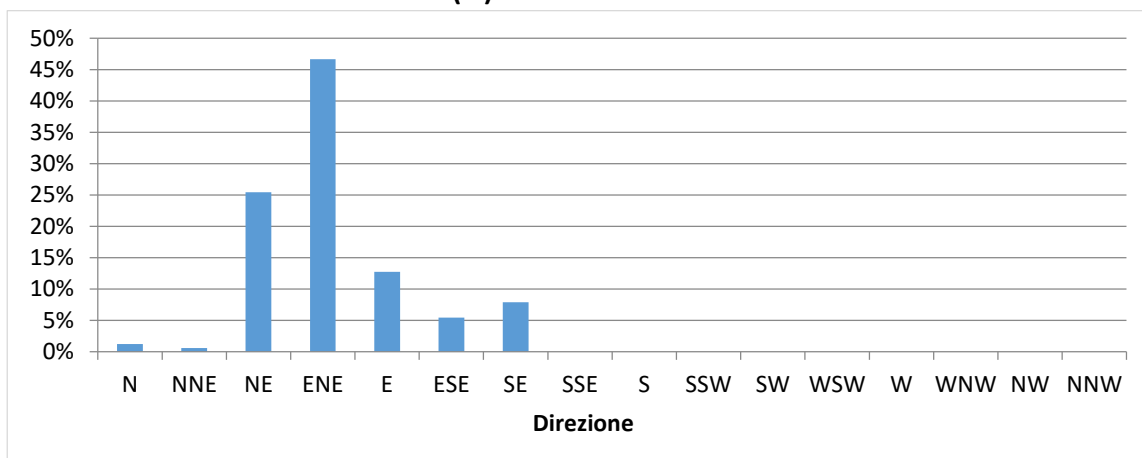

Distribuzione (%) della velocità della corrente

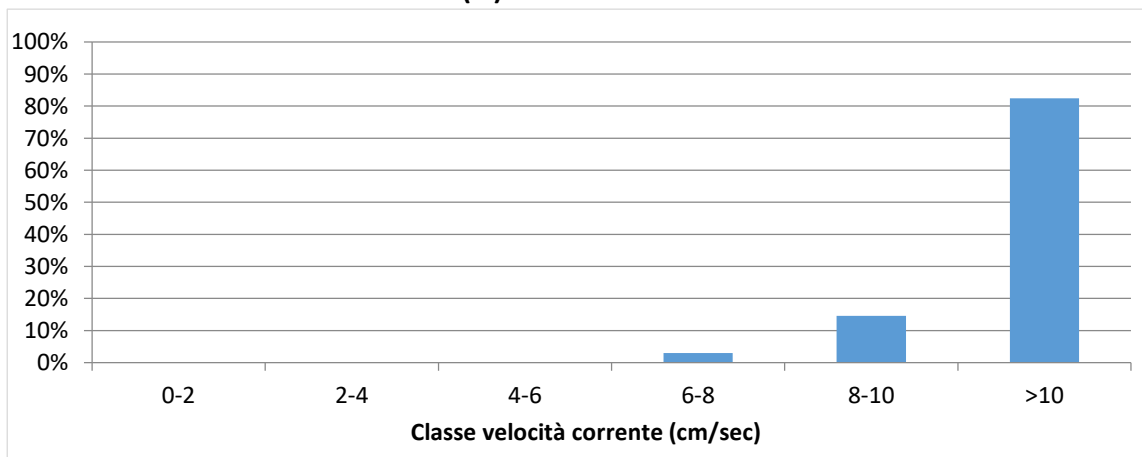

NUOVO PORTO MOLFETTA MONITORAGGIO TRASPORTO SOLIDO IN MARE	Report Monitoraggio: RM_TSM_23	Data emissione: 13/05/2022
---	--	--------------------------------------

Velocità della corrente



TSM_23.3 (08.04.2022 – 15.04.2022)

Distribuzione di frequenza della corrente in funzione della classe della velocità (cm/sec) e del settore di provenienza.

NUOVO PORTO MOLFETTA MONITORAGGIO TRASPORTO SOLIDO IN MARE	Report Monitoraggio: RM_TSM_23	Data emissione: 13/05/2022
---	-----------------------------------	-------------------------------

Allegato 3: RPV_TSM_23.3

<i>Postazioni Mobili</i>	<i>Dati e Grafici variabili CTD</i>
<i>Rilevamento dati</i>	15.04.2022
<i>Trasmissione dati al CNR</i>	16.04.2022
<i>Validazione e trasmissione dati</i>	21.04.2022

Data	Ora	Profondità	Temperatura	Salinità	OD	Torbidità
GG/MM/AAAA	hh:mm:ss	m	°C	psu	%	FTU
15/04/22	14.47.00	0,39	15,28	36,85	99,45	1,46
15/04/22	14.47.01	0,50	15,30	36,79	99,50	1,47
15/04/22	14.47.02	0,62	15,27	36,83	99,45	1,60
15/04/22	14.47.03	0,68	15,26	36,81	99,37	1,47
15/04/22	14.47.05	0,84	15,23	36,82	99,61	1,58
15/04/22	14.47.06	0,87	15,24	36,82	99,56	1,46
15/04/22	14.47.07	0,96	15,23	36,81	99,49	1,47
15/04/22	14.47.09	1,17	15,20	36,83	99,37	1,49
15/04/22	14.47.10	1,35	15,21	36,84	99,43	1,49
15/04/22	14.47.11	1,51	15,19	36,83	99,37	1,64
15/04/22	14.47.12	1,67	15,18	36,80	99,45	1,38
15/04/22	14.47.14	1,71	15,19	36,79	99,43	1,47
15/04/22	14.47.15	1,80	15,19	36,80	99,41	1,65
15/04/22	14.47.16	1,88	15,18	36,81	99,42	1,47
15/04/22	14.47.18	1,93	15,18	36,81	99,49	1,51
15/04/22	14.47.19	2,02	15,18	36,81	99,46	1,58
15/04/22	14.47.20	2,03	15,18	36,80	99,47	1,46
15/04/22	14.47.21	2,12	15,18	36,83	99,47	1,47
15/04/22	14.47.22	2,13	15,19	36,81	99,46	1,58
15/04/22	14.47.23	2,17	15,15	36,82	99,43	1,47
15/04/22	14.47.24	2,18	15,15	36,83	99,46	1,54
15/04/22	14.47.25	2,22	15,15	36,82	99,49	1,46
15/04/22	14.47.26	2,29	15,14	36,79	99,51	1,58
15/04/22	14.47.27	2,32	15,15	36,80	99,54	1,50
15/04/22	14.47.28	2,37	15,14	36,79	99,54	1,56
15/04/22	14.47.29	2,41	15,13	36,79	99,55	1,58
15/04/22	14.47.30	2,45	15,10	36,80	99,54	1,58
15/04/22	14.47.31	2,48	15,11	36,77	99,54	1,51
15/04/22	14.47.33	2,58	15,09	36,79	99,56	1,72
15/04/22	14.47.34	2,69	15,06	36,80	99,64	1,64
15/04/22	14.47.35	2,72	15,04	36,83	99,68	1,51
15/04/22	14.47.36	2,78	15,02	36,80	99,69	1,46
15/04/22	14.47.37	2,84	14,95	36,86	99,72	1,37
15/04/22	14.47.39	2,90	14,87	36,89	99,77	1,39
15/04/22	14.47.40	2,94	14,85	36,88	99,82	1,46
15/04/22	14.47.41	3,01	14,77	36,86	99,91	1,46
15/04/22	14.47.49	3,06	14,63	36,92	100,21	1,38
15/04/22	14.47.59	3,11	14,59	36,96	100,45	1,57
15/04/22	14.48.21	3,16	14,56	36,96	100,78	1,46
15/04/22	14.48.40	3,18	14,54	36,99	100,93	1,41
15/04/22	14.48.41	3,19	14,51	37,02	100,97	1,47
15/04/22	14.48.42	3,32	14,51	36,98	100,97	1,43
15/04/22	14.48.43	3,37	14,48	37,03	100,96	1,46
15/04/22	14.48.45	3,42	14,47	36,99	101,05	1,68
15/04/22	14.48.46	3,46	14,47	37,02	101,06	1,41
15/04/22	14.48.47	3,51	14,44	37,05	101,09	2,78
15/04/22	14.48.49	3,55	14,44	37,04	101,09	1,54
15/04/22	14.48.50	3,62	14,43	37,03	101,11	1,57
15/04/22	14.48.51	3,68	14,42	37,01	101,16	1,46
15/04/22	14.48.53	3,70	14,42	37,02	101,17	1,38

Data	Ora	Profondità	Temperatura	Salinità	OD	Torbidità
GG/MM/AAAA	hh:mm:ss	m	°C	psu	%	FTU
15/04/22	14.48.55	3,72	14,42	37,01	101,21	1,54
15/04/22	14.48.57	3,76	14,41	37,03	101,21	1,46
15/04/22	14.48.58	3,80	14,41	37,02	101,25	1,43
15/04/22	14.49.00	3,85	14,41	37,03	101,28	1,50
15/04/22	14.49.01	3,86	14,39	37,05	101,30	1,43
15/04/22	14.49.02	3,92	14,38	37,04	101,25	1,37
15/04/22	14.49.04	3,93	14,39	37,06	101,32	1,60
15/04/22	14.49.05	3,99	14,39	37,06	101,28	1,43
15/04/22	14.49.06	4,02	14,37	37,06	101,30	1,45
15/04/22	14.49.09	4,05	14,39	37,06	101,33	1,37
15/04/22	14.49.10	4,06	14,39	37,02	101,34	1,47
15/04/22	14.49.11	4,07	14,37	37,06	101,35	1,42
15/04/22	14.49.13	4,11	14,38	37,06	101,37	1,68
15/04/22	14.49.14	4,19	14,36	37,05	101,34	1,43
15/04/22	14.49.17	4,21	14,35	37,07	101,37	1,50
15/04/22	14.49.18	4,25	14,34	37,08	101,44	1,58
15/04/22	14.49.20	4,30	14,36	37,05	101,44	1,46
15/04/22	14.49.21	4,33	14,36	37,05	101,39	1,57
15/04/22	14.49.22	4,39	14,36	37,05	101,50	1,61
15/04/22	14.49.23	4,43	14,34	37,08	101,47	1,46
15/04/22	14.49.24	4,49	14,34	37,08	101,52	1,37
15/04/22	14.49.25	4,50	14,36	37,06	101,52	1,38
15/04/22	14.49.26	4,56	14,36	37,06	101,44	1,61
15/04/22	14.49.27	4,65	14,34	37,07	101,53	1,47
15/04/22	14.49.28	4,67	14,37	37,05	101,51	1,51
15/04/22	14.49.29	4,71	14,33	37,07	101,52	2,02
15/04/22	14.49.30	4,77	14,34	37,06	101,51	1,56
15/04/22	14.49.33	4,84	14,31	37,07	101,58	1,58
15/04/22	14.49.35	4,94	14,32	37,07	101,64	1,47
15/04/22	14.49.36	4,97	14,30	37,09	101,62	1,46
15/04/22	14.49.37	5,01	14,30	37,09	101,65	1,41
15/04/22	14.49.38	5,14	14,29	37,10	101,61	1,46
15/04/22	14.49.39	5,15	14,30	37,10	101,74	1,41
15/04/22	14.49.41	5,21	14,28	37,11	101,76	1,46
15/04/22	14.49.43	5,24	14,31	37,10	101,72	4,11
15/04/22	14.49.44	5,28	14,29	37,09	101,82	2,00
15/04/22	14.49.47	5,32	14,28	37,12	101,88	1,46
15/04/22	14.49.48	5,36	14,28	37,14	101,85	1,38
15/04/22	14.49.49	5,41	14,28	37,12	101,89	1,47
15/04/22	14.49.50	5,46	14,29	37,13	101,89	1,47
15/04/22	14.49.51	5,51	14,29	37,11	101,92	1,37
15/04/22	14.49.52	5,57	14,30	37,10	101,93	1,47
15/04/22	14.49.53	5,66	14,27	37,12	102,02	1,39
15/04/22	14.49.55	5,68	14,26	37,16	102,01	1,39
15/04/22	14.49.56	5,71	14,24	37,14	102,01	1,37
15/04/22	14.49.57	5,73	14,22	37,18	102,06	1,37
15/04/22	14.49.58	5,85	14,22	37,15	102,11	1,38
15/04/22	14.50.00	5,91	14,20	37,18	102,16	1,35
15/04/22	14.50.02	6,03	14,19	37,17	102,21	1,37
15/04/22	14.50.04	6,09	14,18	37,20	102,26	1,46

Data	Ora	Profondità	Temperatura	Salinità	OD	Torbidità
GG/MM/AAAA	hh:mm:ss	m	°C	psu	%	FTU
15/04/22	14.50.05	6,12	14,16	37,19	102,26	1,37
15/04/22	14.50.07	6,18	14,16	37,21	102,33	1,41
15/04/22	14.50.08	6,21	14,15	37,21	102,33	1,42
15/04/22	14.50.09	6,27	14,15	37,20	102,33	1,47
15/04/22	14.50.10	6,38	14,15	37,22	102,31	1,46
15/04/22	14.50.13	6,43	14,16	37,20	102,42	1,42
15/04/22	14.50.15	6,48	14,14	37,21	102,44	1,57
15/04/22	14.50.16	6,65	14,12	37,23	102,44	1,47
15/04/22	14.50.17	6,66	14,14	37,19	102,47	1,47
15/04/22	14.50.18	6,68	14,14	37,20	102,53	1,80
15/04/22	14.50.20	6,75	14,15	37,20	102,49	1,57
15/04/22	14.50.21	6,83	14,12	37,23	102,56	1,38
15/04/22	14.50.23	6,90	14,13	37,20	102,58	1,47
15/04/22	14.50.24	6,96	14,12	37,21	102,52	1,43
15/04/22	14.50.26	7,04	14,11	37,24	102,57	1,39
15/04/22	14.50.28	7,15	14,11	37,22	102,62	1,46
15/04/22	14.50.29	7,26	14,11	37,24	102,62	1,45
15/04/22	14.50.30	7,33	14,11	37,24	102,66	1,54
15/04/22	14.50.31	7,34	14,12	37,22	102,68	2,13
15/04/22	14.50.32	7,45	14,13	37,22	102,67	1,38
15/04/22	14.50.33	7,50	14,10	37,21	102,65	1,60
15/04/22	14.50.34	7,64	14,09	37,24	102,71	1,47
15/04/22	14.50.35	7,72	14,08	37,25	102,68	1,46
15/04/22	14.50.37	7,80	14,10	37,26	102,68	1,43
15/04/22	14.50.38	7,84	14,11	37,23	102,72	1,53
15/04/22	14.50.39	7,89	14,09	37,26	102,72	1,47
15/04/22	14.50.41	7,94	14,08	37,26	102,76	1,41
15/04/22	14.50.42	8,05	14,09	37,26	102,72	1,49
15/04/22	14.50.44	8,06	14,10	37,24	102,76	1,47
15/04/22	14.50.46	8,20	14,07	37,24	102,79	1,47
15/04/22	14.50.47	8,27	14,06	37,27	102,85	1,47
15/04/22	14.50.49	8,32	14,08	37,24	102,85	1,46
15/04/22	14.50.50	8,42	14,05	37,27	102,86	1,37
15/04/22	14.50.52	8,46	14,07	37,22	102,90	1,49
15/04/22	14.50.53	8,48	14,03	37,27	102,86	1,58
15/04/22	14.50.54	8,50	14,06	37,24	102,89	1,38
15/04/22	14.50.55	8,58	14,03	37,28	102,85	1,47
15/04/22	14.50.56	8,60	14,06	37,25	102,86	1,68
15/04/22	14.50.58	8,69	14,04	37,25	102,94	1,45
15/04/22	14.51.00	8,73	14,02	37,29	102,97	1,89
15/04/22	14.51.01	8,76	14,02	37,30	102,93	1,70
15/04/22	14.51.04	8,78	14,03	37,27	102,99	1,60
15/04/22	14.51.05	8,81	14,02	37,27	102,95	1,65
15/04/22	14.51.06	8,83	14,01	37,32	103,06	1,64
15/04/22	14.51.07	8,85	14,02	37,27	103,03	2,04
15/04/22	14.51.08	8,87	14,02	37,27	102,99	1,60
15/04/22	14.51.10	8,92	14,03	37,29	103,07	1,56
15/04/22	14.51.11	8,94	14,03	37,29	103,01	1,83
15/04/22	14.51.12	8,99	14,01	37,29	103,06	1,66
15/04/22	14.51.14	9,05	14,04	37,27	103,06	1,66

Data	Ora	Profondità	Temperatura	Salinità	OD	Torbidità
GG/MM/AAAA	hh:mm:ss	m	°C	psu	%	FTU
15/04/22	11.50.45	0,41	14,37	36,94	99,30	1,58
15/04/22	11.50.49	0,44	14,34	36,94	99,34	1,45
15/04/22	11.50.50	0,50	14,37	36,92	99,34	1,46
15/04/22	11.50.58	0,60	14,37	36,94	99,34	1,46
15/04/22	11.51.01	0,70	14,35	36,96	99,33	1,47
15/04/22	11.51.05	0,80	14,36	36,94	99,42	1,46
15/04/22	11.51.07	0,84	14,34	36,94	99,46	1,46
15/04/22	11.51.10	0,95	14,35	36,97	99,39	1,43
15/04/22	11.51.11	0,98	14,38	36,92	99,41	1,37
15/04/22	11.51.12	1,04	14,35	36,95	99,46	1,42
15/04/22	11.51.13	1,07	14,36	36,92	99,42	1,50
15/04/22	11.51.15	1,08	14,36	36,94	99,41	1,37
15/04/22	11.51.16	1,13	14,35	36,96	99,35	1,45
15/04/22	11.51.17	1,16	14,35	36,94	99,39	1,46
15/04/22	11.51.18	1,20	14,35	36,96	99,42	1,37
15/04/22	11.51.20	1,21	14,34	36,97	99,38	1,47
15/04/22	11.51.21	1,24	14,36	36,96	99,39	1,45
15/04/22	11.51.23	1,36	14,37	36,93	99,41	1,58
15/04/22	11.51.26	1,44	14,35	36,95	99,39	1,46
15/04/22	11.51.27	1,46	14,35	36,95	99,43	1,69
15/04/22	11.51.28	1,48	14,37	36,91	99,43	1,47
15/04/22	11.51.29	1,54	14,36	36,93	99,37	1,43
15/04/22	11.51.32	1,63	14,38	36,93	99,42	1,39
15/04/22	11.51.36	1,65	14,37	36,94	99,45	1,57
15/04/22	11.51.37	1,74	14,35	36,95	99,41	1,81
15/04/22	11.51.39	1,77	14,37	36,93	99,48	1,38
15/04/22	11.51.40	1,83	14,38	36,92	99,42	1,62
15/04/22	11.51.42	1,89	14,34	36,97	99,43	1,32
15/04/22	11.51.45	1,90	14,35	36,95	99,45	1,46
15/04/22	11.51.46	1,99	14,35	36,94	99,46	1,58
15/04/22	11.51.48	2,01	14,35	36,95	99,48	1,54
15/04/22	11.51.49	2,02	14,34	36,94	99,52	1,43
15/04/22	11.51.50	2,04	14,32	36,97	99,46	1,58
15/04/22	11.51.51	2,10	14,32	36,97	99,45	1,80
15/04/22	11.51.52	2,15	14,34	36,95	99,53	1,64
15/04/22	11.51.54	2,31	14,36	36,92	99,49	1,53
15/04/22	11.51.56	2,37	14,34	36,97	99,46	1,85
15/04/22	11.51.58	2,43	14,34	36,95	99,52	1,58
15/04/22	11.52.00	2,53	14,35	36,96	99,49	1,35
15/04/22	11.52.01	2,56	14,35	36,94	99,51	1,45
15/04/22	11.52.03	2,60	14,33	36,94	99,55	1,37
15/04/22	11.52.04	2,61	14,34	36,94	99,56	1,32
15/04/22	11.52.05	2,76	14,32	36,98	99,56	1,47
15/04/22	11.52.08	2,84	14,36	36,96	99,55	1,53
15/04/22	11.52.09	2,90	14,34	36,97	99,57	1,42
15/04/22	11.52.13	2,98	14,35	36,96	99,57	1,69
15/04/22	11.52.16	3,00	14,34	36,96	99,56	1,38
15/04/22	11.52.19	3,02	14,34	36,96	99,60	1,45
15/04/22	11.52.36	3,05	14,33	37,00	99,61	1,35
15/04/22	11.53.05	3,06	14,34	36,99	99,70	1,58

Data	Ora	Profondità	Temperatura	Salinità	OD	Torbidità
GG/MM/AAAA	hh:mm:ss	m	°C	psu	%	FTU
15/04/22	11.53.11	3,08	14,37	37,00	99,71	1,58
15/04/22	11.53.16	3,10	14,34	37,00	99,65	1,46
15/04/22	11.53.18	3,19	14,35	37,02	99,69	1,49
15/04/22	11.53.20	3,23	14,36	37,01	99,64	1,58
15/04/22	11.53.21	3,38	14,34	37,00	99,69	1,54
15/04/22	11.53.23	3,48	14,36	37,00	99,71	1,57
15/04/22	11.53.24	3,58	14,34	37,02	99,70	1,49
15/04/22	11.53.25	3,59	14,35	37,00	99,71	1,46
15/04/22	11.53.26	3,64	14,36	37,02	99,73	1,81
15/04/22	11.53.27	3,71	14,36	37,02	99,74	1,47
15/04/22	11.53.28	3,75	14,37	36,99	99,70	1,45
15/04/22	11.53.29	3,82	14,35	37,02	99,69	1,46
15/04/22	11.53.30	3,91	14,35	37,02	99,69	1,49
15/04/22	11.53.32	3,95	14,37	37,01	99,77	1,45
15/04/22	11.53.33	3,98	14,36	37,01	99,66	1,64
15/04/22	11.53.34	4,03	14,36	37,03	99,71	1,39
15/04/22	11.53.35	4,07	14,37	37,02	99,75	1,49
15/04/22	11.53.36	4,10	14,37	37,00	99,71	1,47
15/04/22	11.53.38	4,16	14,35	37,02	99,69	1,53
15/04/22	11.53.40	4,23	14,33	37,04	99,74	1,47
15/04/22	11.53.41	4,25	14,35	37,01	99,79	1,58
15/04/22	11.53.42	4,34	14,38	36,98	99,75	1,57
15/04/22	11.53.43	4,38	14,36	37,01	99,73	1,54
15/04/22	11.53.44	4,55	14,35	37,00	99,75	1,77
15/04/22	11.53.45	4,56	14,36	37,01	99,78	1,51
15/04/22	11.53.46	4,61	14,34	37,02	99,78	1,53
15/04/22	11.53.47	4,75	14,33	37,04	99,73	1,45
15/04/22	11.53.48	4,83	14,33	37,04	99,79	1,42
15/04/22	11.53.49	4,98	14,35	37,03	99,81	1,50
15/04/22	11.53.51	5,10	14,35	37,01	99,82	1,45
15/04/22	11.53.52	5,13	14,34	37,04	99,83	1,58
15/04/22	11.53.53	5,18	14,33	37,05	99,83	1,46
15/04/22	11.53.54	5,21	14,33	37,02	99,83	1,46
15/04/22	11.53.57	5,32	14,33	37,04	99,92	1,47
15/04/22	11.53.59	5,40	14,33	37,05	99,88	1,47
15/04/22	11.54.05	5,47	14,35	37,02	99,91	1,56
15/04/22	11.54.07	5,51	14,33	37,05	99,88	1,53
15/04/22	11.54.08	5,53	14,33	37,05	99,88	1,47
15/04/22	11.54.09	5,61	14,34	37,03	99,87	1,47
15/04/22	11.54.10	5,62	14,33	37,05	99,86	1,56
15/04/22	11.54.11	5,68	14,35	37,04	99,92	1,46
15/04/22	11.54.12	5,71	14,36	37,03	99,86	1,57
15/04/22	11.54.13	5,75	14,35	37,03	99,86	1,41
15/04/22	11.54.14	5,84	14,35	37,05	99,88	1,41
15/04/22	11.54.17	5,94	14,36	37,02	99,83	1,46
15/04/22	11.54.19	6,10	14,33	37,03	99,84	1,56
15/04/22	11.54.20	6,14	14,32	37,06	99,87	1,49
15/04/22	11.54.21	6,18	14,32	37,03	99,93	1,57
15/04/22	11.54.22	6,21	14,31	37,04	99,87	1,53
15/04/22	11.54.24	6,32	14,31	37,07	99,93	1,64

Data	Ora	Profondità	Temperatura	Salinità	OD	Torbidità
GG/MM/AAAA	hh:mm:ss	m	°C	psu	%	FTU
15/04/22	11.54.25	6,35	14,34	37,03	99,88	1,46
15/04/22	11.54.26	6,36	14,33	37,05	99,95	1,51
15/04/22	11.54.27	6,46	14,34	37,04	99,91	1,49
15/04/22	11.54.28	6,48	14,33	37,05	99,87	1,47
15/04/22	11.54.30	6,61	14,36	37,01	99,87	1,57
15/04/22	11.54.32	6,62	14,34	37,02	99,88	1,49
15/04/22	11.54.34	6,66	14,34	37,03	99,91	1,54
15/04/22	11.54.35	6,74	14,32	37,07	99,91	1,47
15/04/22	11.54.37	6,84	14,32	37,05	99,93	1,49
15/04/22	11.54.39	7,03	14,33	37,04	99,91	1,57
15/04/22	11.54.40	7,07	14,33	37,05	99,93	2,11
15/04/22	11.54.42	7,19	14,34	37,04	99,97	1,57
15/04/22	11.54.44	7,27	14,31	37,04	99,95	1,60
15/04/22	11.54.47	7,37	14,29	37,06	99,95	1,46
15/04/22	11.54.49	7,55	14,28	37,05	99,95	1,47
15/04/22	11.54.51	7,60	14,27	37,06	100,01	1,58
15/04/22	11.54.54	7,68	14,26	37,09	100,01	1,43
15/04/22	11.54.55	7,77	14,27	37,05	100,01	1,46
15/04/22	11.54.56	7,85	14,25	37,07	100,06	1,53
15/04/22	11.54.59	7,94	14,27	37,07	100,04	1,46
15/04/22	11.55.00	8,05	14,26	37,06	100,00	1,47
15/04/22	11.55.01	8,09	14,26	37,09	100,06	1,46
15/04/22	11.55.02	8,11	14,26	37,07	100,05	1,49
15/04/22	11.55.03	8,17	14,26	37,08	100,05	1,41
15/04/22	11.55.04	8,20	14,26	37,08	100,06	1,47
15/04/22	11.55.05	8,30	14,26	37,08	100,08	1,57
15/04/22	11.55.07	8,37	14,24	37,09	100,09	1,47
15/04/22	11.55.08	8,38	14,23	37,09	100,05	1,46
15/04/22	11.55.09	8,43	14,24	37,07	100,05	1,57
15/04/22	11.55.10	8,50	14,23	37,09	100,04	1,43
15/04/22	11.55.11	8,58	14,23	37,11	100,08	1,58
15/04/22	11.55.13	8,67	14,23	37,10	100,08	1,47
15/04/22	11.55.14	8,72	14,24	37,11	100,10	1,57
15/04/22	11.55.15	8,75	14,25	37,07	100,08	1,51
15/04/22	11.55.17	8,87	14,23	37,11	100,10	1,70
15/04/22	11.55.18	8,98	14,24	37,10	100,08	1,57
15/04/22	11.55.19	8,99	14,22	37,10	100,13	1,66
15/04/22	11.55.20	9,05	14,22	37,13	100,09	1,46
15/04/22	11.55.21	9,16	14,19	37,15	100,06	1,47
15/04/22	11.55.22	9,25	14,19	37,16	100,13	1,57
15/04/22	11.55.23	9,32	14,17	37,18	100,17	1,49
15/04/22	11.55.24	9,39	14,16	37,17	100,19	1,58
15/04/22	11.55.25	9,50	14,17	37,17	100,19	1,49
15/04/22	11.55.26	9,53	14,16	37,20	100,21	1,58
15/04/22	11.55.27	9,56	14,15	37,18	100,22	1,47
15/04/22	11.55.28	9,62	14,17	37,15	100,22	1,58
15/04/22	11.55.29	9,69	14,16	37,16	100,24	1,47
15/04/22	11.55.30	9,76	14,16	37,14	100,23	1,47
15/04/22	11.55.31	9,86	14,17	37,16	100,28	1,47
15/04/22	11.55.33	9,96	14,16	37,17	100,26	1,50

Data	Ora	Profondità	Temperatura	Salinità	OD	Torbidità
GG/MM/AAAA	hh:mm:ss	m	°C	psu	%	FTU
15/04/22	11.55.34	10,05	14,15	37,19	100,24	1,68
15/04/22	11.55.36	10,12	14,15	37,19	100,30	1,50
15/04/22	11.55.39	10,16	14,14	37,18	100,24	1,47
15/04/22	11.55.41	10,21	14,16	37,19	100,26	1,46
15/04/22	11.55.43	10,26	14,14	37,20	100,33	1,68
15/04/22	11.55.44	10,29	14,15	37,20	100,30	1,47
15/04/22	11.55.46	10,35	14,15	37,19	100,35	1,47
15/04/22	11.55.48	10,39	14,15	37,19	100,33	1,91
15/04/22	11.55.55	10,40	14,15	37,18	100,35	1,80

Data	Ora	Profondità	Temperatura	Salinità	OD	Torbidità
GG/MM/AAAA	hh:mm:ss	m	°C	psu	%	FTU
15/04/22	14.35.22	0,40	15,42	36,84	98,75	1,64
15/04/22	14.35.23	0,42	15,45	36,80	98,69	1,53
15/04/22	14.35.24	0,49	15,43	36,80	98,69	1,57
15/04/22	14.35.25	0,61	15,46	36,76	98,65	1,57
15/04/22	14.35.26	0,62	15,44	36,72	98,65	1,58
15/04/22	14.35.28	0,69	15,37	36,76	98,69	1,79
15/04/22	14.35.29	0,83	15,36	36,75	98,82	1,50
15/04/22	14.35.30	0,94	15,36	36,78	98,82	1,49
15/04/22	14.35.31	1,02	15,33	36,76	98,81	1,56
15/04/22	14.35.32	1,12	15,32	36,80	98,76	1,58
15/04/22	14.35.34	1,23	15,31	36,74	98,83	1,56
15/04/22	14.35.35	1,26	15,31	36,73	98,86	1,65
15/04/22	14.35.36	1,32	15,29	36,75	98,83	1,62
15/04/22	14.35.37	1,35	15,26	36,73	98,89	1,79
15/04/22	14.35.38	1,36	15,22	36,79	98,96	1,50
15/04/22	14.35.39	1,43	15,21	36,72	98,92	1,58
15/04/22	14.35.41	1,55	15,23	36,74	99,00	1,58
15/04/22	14.35.43	1,61	15,18	36,75	99,01	1,57
15/04/22	14.35.44	1,62	15,17	36,75	99,08	1,61
15/04/22	14.35.45	1,74	15,18	36,74	99,10	1,49
15/04/22	14.35.46	1,83	15,17	36,72	99,10	1,61
15/04/22	14.35.47	1,87	15,15	36,76	99,14	1,58
15/04/22	14.35.48	1,90	15,14	36,74	99,19	1,56
15/04/22	14.35.49	1,92	15,14	36,74	99,19	1,58
15/04/22	14.35.50	2,03	15,14	36,75	99,22	1,62
15/04/22	14.35.51	2,15	15,13	36,74	99,20	1,58
15/04/22	14.35.52	2,24	15,15	36,73	99,23	1,60
15/04/22	14.35.53	2,36	15,12	36,75	99,31	1,61
15/04/22	14.35.54	2,43	15,14	36,77	99,26	1,58
15/04/22	14.35.56	2,50	15,13	36,76	99,35	1,56
15/04/22	14.35.58	2,58	15,13	36,76	99,36	1,81
15/04/22	14.35.59	2,68	15,12	36,79	99,36	1,57
15/04/22	14.36.01	2,78	15,05	36,79	99,45	1,45
15/04/22	14.36.03	2,80	15,05	36,80	99,47	1,47
15/04/22	14.36.04	2,87	14,96	36,78	99,50	1,43
15/04/22	14.36.05	2,88	14,78	36,95	99,63	1,41
15/04/22	14.36.06	2,95	14,78	36,82	99,63	1,37
15/04/22	14.36.07	2,96	14,70	36,90	99,69	1,47
15/04/22	14.36.08	2,98	14,70	36,85	99,74	1,46
15/04/22	14.36.14	3,00	14,63	36,87	100,13	1,41
15/04/22	14.36.52	3,10	14,58	36,90	100,88	1,46
15/04/22	14.37.18	3,16	14,55	36,93	101,24	1,57
15/04/22	14.37.19	3,25	14,51	36,93	101,28	1,50
15/04/22	14.37.21	3,38	14,49	36,95	101,28	1,47
15/04/22	14.37.27	3,42	14,48	36,96	101,43	1,57
15/04/22	14.37.28	3,55	14,48	36,95	101,40	1,51
15/04/22	14.37.30	3,75	14,43	36,99	101,42	1,50
15/04/22	14.37.31	3,79	14,43	36,99	101,46	1,50
15/04/22	14.37.32	3,84	14,43	36,97	101,46	1,49
15/04/22	14.37.33	3,96	14,42	37,00	101,53	1,54

Data	Ora	Profondità	Temperatura	Salinità	OD	Torbidità
GG/MM/AAAA	hh:mm:ss	m	°C	psu	%	FTU
15/04/22	14.37.35	4,02	14,42	36,97	101,53	1,99
15/04/22	14.37.36	4,05	14,41	36,97	101,54	1,65
15/04/22	14.37.37	4,12	14,38	37,01	101,58	1,80
15/04/22	14.37.38	4,18	14,36	37,02	101,60	1,65
15/04/22	14.37.39	4,23	14,36	37,04	101,56	1,46
15/04/22	14.37.40	4,30	14,35	37,04	101,63	1,58
15/04/22	14.37.41	4,39	14,35	37,02	101,60	1,57
15/04/22	14.37.42	4,45	14,35	37,05	101,70	1,49
15/04/22	14.37.43	4,52	14,31	37,07	101,66	1,46
15/04/22	14.37.44	4,57	14,33	37,07	101,70	1,58
15/04/22	14.37.45	4,59	14,32	37,06	101,71	1,54
15/04/22	14.37.47	4,74	14,32	37,05	101,72	1,49
15/04/22	14.37.48	4,77	14,30	37,10	101,74	1,58
15/04/22	14.37.49	4,85	14,29	37,08	101,71	1,53
15/04/22	14.37.50	4,90	14,28	37,10	101,76	1,47
15/04/22	14.37.51	4,98	14,31	37,05	101,76	1,53
15/04/22	14.37.52	5,00	14,29	37,07	101,74	1,47
15/04/22	14.37.53	5,08	14,29	37,08	101,83	1,51
15/04/22	14.37.54	5,13	14,28	37,09	101,84	1,56
15/04/22	14.37.55	5,17	14,28	37,08	101,81	1,80
15/04/22	14.37.56	5,20	14,27	37,12	101,83	1,57
15/04/22	14.37.57	5,25	14,29	37,07	101,90	2,17
15/04/22	14.37.58	5,37	14,28	37,09	101,85	1,58
15/04/22	14.37.59	5,44	14,26	37,12	101,94	2,45
15/04/22	14.38.00	5,47	14,27	37,10	101,90	2,14
15/04/22	14.38.01	5,49	14,26	37,13	101,87	1,46
15/04/22	14.38.02	5,55	14,26	37,11	101,90	1,56
15/04/22	14.38.03	5,61	14,25	37,13	101,93	1,47
15/04/22	14.38.05	5,67	14,24	37,13	101,94	1,46
15/04/22	14.38.06	5,76	14,24	37,16	101,99	1,89
15/04/22	14.38.07	5,80	14,26	37,13	102,07	1,39
15/04/22	14.38.08	5,81	14,25	37,13	101,99	1,58
15/04/22	14.38.09	5,91	14,25	37,15	102,04	1,43
15/04/22	14.38.11	5,92	14,24	37,16	102,12	1,39
15/04/22	14.38.12	5,98	14,23	37,15	102,16	1,46
15/04/22	14.38.13	6,03	14,24	37,17	102,21	1,42
15/04/22	14.38.14	6,15	14,25	37,16	102,22	1,47
15/04/22	14.38.16	6,20	14,23	37,20	102,24	1,46
15/04/22	14.38.17	6,24	14,21	37,24	102,25	1,37
15/04/22	14.38.19	6,34	14,24	37,22	102,26	1,37
15/04/22	14.38.20	6,35	14,24	37,22	102,31	1,37
15/04/22	14.38.21	6,43	14,22	37,22	102,34	1,47
15/04/22	14.38.23	6,52	14,20	37,24	102,41	1,42
15/04/22	14.38.25	6,55	14,21	37,23	102,38	1,39

Data	Ora	Profondità	Temperatura	Salinità	OD	Torbidità
GG/MM/AAAA	hh:mm:ss	m	°C	psu	%	FTU
15/04/22	14.22.37	0,41	15,10	36,89	98,79	1,58
15/04/22	14.22.38	0,45	15,10	36,88	98,62	1,58
15/04/22	14.22.39	0,59	15,11	36,87	98,52	1,47
15/04/22	14.22.40	0,63	15,09	36,85	98,48	1,57
15/04/22	14.22.42	0,69	15,02	36,86	98,55	1,47
15/04/22	14.22.43	0,86	14,97	36,85	98,75	1,56
15/04/22	14.22.44	0,94	14,91	36,87	98,62	1,57
15/04/22	14.22.45	0,96	14,88	36,90	98,66	1,49
15/04/22	14.22.46	1,05	14,88	36,82	98,68	1,50
15/04/22	14.22.47	1,16	14,86	36,82	98,62	1,51
15/04/22	14.22.48	1,24	14,86	36,84	98,68	1,64
15/04/22	14.22.50	1,27	14,83	36,84	98,71	1,46
15/04/22	14.22.51	1,35	14,82	36,80	98,66	1,53
15/04/22	14.22.53	1,45	14,77	36,84	98,75	1,47
15/04/22	14.22.54	1,49	14,77	36,84	98,74	1,47
15/04/22	14.22.55	1,54	14,73	36,86	98,78	1,45
15/04/22	14.22.56	1,63	14,72	36,81	98,80	1,46
15/04/22	14.22.57	1,66	14,68	36,85	98,82	1,46
15/04/22	14.22.58	1,72	14,69	36,84	98,87	1,58
15/04/22	14.22.59	1,78	14,70	36,83	98,87	1,43
15/04/22	14.23.00	1,86	14,69	36,83	98,91	1,66
15/04/22	14.23.01	1,92	14,66	36,88	98,92	1,57
15/04/22	14.23.02	1,93	14,67	36,84	98,95	1,62
15/04/22	14.23.03	1,94	14,65	36,85	98,96	1,56
15/04/22	14.23.04	1,99	14,66	36,84	99,00	1,47
15/04/22	14.23.07	2,10	14,65	36,85	98,98	1,45
15/04/22	14.23.10	2,18	14,62	36,88	99,14	1,41
15/04/22	14.23.11	2,20	14,61	36,88	99,11	1,65
15/04/22	14.23.12	2,23	14,63	36,87	99,10	1,47
15/04/22	14.23.13	2,24	14,62	36,87	99,10	1,49
15/04/22	14.23.15	2,34	14,61	36,87	99,14	1,60
15/04/22	14.23.16	2,38	14,61	36,88	99,14	1,46
15/04/22	14.23.18	2,46	14,60	36,89	99,18	1,57
15/04/22	14.23.20	2,50	14,62	36,86	99,19	1,57
15/04/22	14.23.21	2,51	14,59	36,88	99,23	1,61
15/04/22	14.23.22	2,55	14,58	36,88	99,27	1,46
15/04/22	14.23.26	2,59	14,57	36,88	99,28	1,49
15/04/22	14.23.27	2,60	14,59	36,86	99,24	1,79
15/04/22	14.23.28	2,66	14,57	36,88	99,25	1,47
15/04/22	14.23.29	2,76	14,56	36,90	99,28	1,58
15/04/22	14.23.33	2,87	14,58	36,89	99,32	1,57
15/04/22	14.23.35	2,94	14,56	36,91	99,33	1,47
15/04/22	14.23.37	2,96	14,54	36,92	99,37	1,49
15/04/22	14.23.38	2,97	14,55	36,93	99,34	1,58
15/04/22	14.23.39	3,00	14,56	36,90	99,33	1,60
15/04/22	14.23.45	3,05	14,55	36,91	99,42	1,75
15/04/22	14.23.56	3,10	14,54	36,91	99,49	1,47
15/04/22	14.24.49	3,12	14,53	36,91	99,63	1,60
15/04/22	14.25.07	3,18	14,52	36,92	99,71	1,58
15/04/22	14.25.09	3,23	14,50	36,94	99,79	1,49

Data	Ora	Profondità	Temperatura	Salinità	OD	Torbidità
GG/MM/AAAA	hh:mm:ss	m	°C	psu	%	FTU
15/04/22	14.25.10	3,25	14,47	36,97	99,83	1,58
15/04/22	14.25.11	3,36	14,45	36,97	99,83	1,80
15/04/22	14.25.12	3,40	14,44	36,97	99,81	1,58
15/04/22	14.25.13	3,44	14,43	36,97	99,82	1,69
15/04/22	14.25.14	3,58	14,43	37,01	99,89	1,57
15/04/22	14.25.16	3,65	14,44	36,97	99,87	1,65
15/04/22	14.25.17	3,66	14,42	37,00	99,92	1,69
15/04/22	14.25.18	3,82	14,42	37,00	99,83	1,54
15/04/22	14.25.19	3,83	14,40	37,03	99,89	1,58
15/04/22	14.25.20	3,88	14,39	37,02	99,87	1,60
15/04/22	14.25.22	3,94	14,41	37,02	99,93	1,69
15/04/22	14.25.23	4,01	14,41	37,00	100,00	1,58
15/04/22	14.25.24	4,07	14,39	37,01	99,99	1,58
15/04/22	14.25.25	4,19	14,41	37,01	99,96	1,68
15/04/22	14.25.27	4,30	14,38	37,03	100,01	1,47
15/04/22	14.25.28	4,33	14,38	37,01	100,05	1,65
15/04/22	14.25.29	4,35	14,41	37,02	100,01	1,57
15/04/22	14.25.30	4,50	14,37	37,03	100,03	1,53
15/04/22	14.25.31	4,56	14,39	37,04	99,99	1,58
15/04/22	14.25.32	4,57	14,40	37,01	99,97	1,68
15/04/22	14.25.33	4,61	14,38	37,03	100,13	1,56
15/04/22	14.25.34	4,63	14,38	37,03	100,05	1,68
15/04/22	14.25.35	4,77	14,37	37,06	100,03	1,61
15/04/22	14.25.36	4,85	14,38	37,03	100,10	1,64
15/04/22	14.25.38	4,95	14,38	37,02	100,07	1,84
15/04/22	14.25.40	5,00	14,39	37,02	100,13	1,54
15/04/22	14.25.41	5,03	14,38	37,05	100,10	1,56
15/04/22	14.25.43	5,13	14,37	37,05	100,10	1,58
15/04/22	14.25.44	5,19	14,38	37,02	100,17	1,53
15/04/22	14.25.45	5,28	14,37	37,04	100,17	1,57
15/04/22	14.25.46	5,34	14,37	37,05	100,11	1,58
15/04/22	14.25.47	5,40	14,36	37,04	100,21	1,62
15/04/22	14.25.48	5,42	14,37	37,05	100,19	1,58
15/04/22	14.25.49	5,54	14,36	37,03	100,18	1,73
15/04/22	14.25.51	5,60	14,34	37,07	100,21	1,58
15/04/22	14.25.52	5,62	14,36	37,04	100,27	1,68
15/04/22	14.25.53	5,73	14,33	37,09	100,22	1,49
15/04/22	14.25.54	5,79	14,32	37,10	100,29	1,58
15/04/22	14.25.55	5,86	14,30	37,09	100,28	1,57
15/04/22	14.25.56	5,91	14,28	37,12	100,29	1,57
15/04/22	14.25.58	6,04	14,25	37,15	100,36	1,79
15/04/22	14.25.59	6,09	14,23	37,16	100,40	1,53
15/04/22	14.26.01	6,14	14,20	37,17	100,50	1,46
15/04/22	14.26.02	6,27	14,18	37,18	100,53	1,57
15/04/22	14.26.03	6,31	14,18	37,20	100,59	1,60
15/04/22	14.26.04	6,44	14,17	37,22	100,66	1,43
15/04/22	14.26.05	6,47	14,17	37,22	100,64	1,49
15/04/22	14.26.07	6,50	14,16	37,24	100,73	1,47
15/04/22	14.26.08	6,57	14,17	37,21	100,75	1,54
15/04/22	14.26.09	6,63	14,15	37,23	100,77	1,53

Data	Ora	Profondità	Temperatura	Salinità	OD	Torbidità
GG/MM/AAAA	hh:mm:ss	m	°C	psu	%	FTU
15/04/22	14.26.12	6,72	14,15	37,22	100,86	1,47
15/04/22	14.26.13	6,85	14,13	37,25	100,82	1,49
15/04/22	14.26.15	6,95	14,11	37,24	100,91	1,47
15/04/22	14.26.16	6,97	14,09	37,24	100,86	1,54
15/04/22	14.26.17	7,08	14,10	37,24	100,90	1,47
15/04/22	14.26.18	7,12	14,11	37,24	100,90	1,47
15/04/22	14.26.20	7,14	14,10	37,24	100,95	1,47
15/04/22	14.26.22	7,26	14,10	37,23	100,98	1,56
15/04/22	14.26.24	7,36	14,09	37,23	101,03	1,47
15/04/22	14.26.26	7,51	14,08	37,26	101,03	1,57
15/04/22	14.26.27	7,62	14,07	37,25	101,04	1,57
15/04/22	14.26.28	7,63	14,05	37,26	101,07	1,58
15/04/22	14.26.29	7,65	14,05	37,25	101,08	1,66
15/04/22	14.26.31	7,76	14,05	37,25	101,09	1,50
15/04/22	14.26.33	7,79	14,02	37,28	101,12	1,68
15/04/22	14.26.35	7,86	14,04	37,26	101,20	1,58
15/04/22	14.26.37	7,94	14,03	37,25	101,17	2,49
15/04/22	14.26.39	7,97	14,03	37,28	101,20	1,61
15/04/22	14.26.40	7,99	14,02	37,26	101,24	1,57
15/04/22	14.26.43	8,03	14,03	37,28	101,26	7,55

Data	Ora	Profondità	Temperatura	Salinità	OD	Torbidità
GG/MM/AAAA	hh:mm:ss	m	°C	psu	%	FTU
15/04/22	14.03.44	0,41	15,01	36,94	102,40	1,46
15/04/22	14.03.45	0,45	14,96	37,01	102,40	1,26
15/04/22	14.03.46	0,54	14,98	36,93	102,39	1,34
15/04/22	14.03.47	0,58	14,94	36,99	102,47	1,34
15/04/22	14.03.48	0,60	14,93	36,99	102,47	1,35
15/04/22	14.03.49	0,61	14,94	36,97	102,51	1,28
15/04/22	14.03.51	0,64	14,89	37,00	102,64	1,27
15/04/22	14.03.52	0,75	14,88	36,98	102,72	1,27
15/04/22	14.03.53	0,77	14,87	36,91	102,71	1,46
15/04/22	14.03.54	0,83	14,82	37,00	102,78	1,35
15/04/22	14.03.55	0,93	14,76	36,93	102,86	1,43
15/04/22	14.03.57	0,99	14,70	36,92	103,01	1,45
15/04/22	14.03.58	1,02	14,69	36,93	103,13	1,37
15/04/22	14.03.59	1,07	14,69	36,91	103,22	1,45
15/04/22	14.04.00	1,09	14,65	36,97	103,23	1,37
15/04/22	14.04.01	1,18	14,66	36,91	103,26	1,56
15/04/22	14.04.03	1,24	14,63	36,96	103,45	1,38
15/04/22	14.04.04	1,31	14,64	36,93	103,49	1,46
15/04/22	14.04.05	1,37	14,63	36,92	103,59	1,56
15/04/22	14.04.06	1,45	14,60	36,93	103,59	1,46
15/04/22	14.04.09	1,53	14,59	36,96	103,75	1,35
15/04/22	14.04.10	1,56	14,57	36,97	103,86	1,38
15/04/22	14.04.11	1,60	14,57	36,97	103,89	1,37
15/04/22	14.04.12	1,66	14,58	36,94	103,95	1,37
15/04/22	14.04.13	1,69	14,56	36,98	103,96	1,38
15/04/22	14.04.15	1,77	14,58	36,94	104,03	1,46
15/04/22	14.04.16	1,79	14,56	36,95	104,10	1,37
15/04/22	14.04.17	1,84	14,54	36,96	104,12	1,37
15/04/22	14.04.18	1,86	14,55	36,98	104,24	1,47
15/04/22	14.04.19	1,91	14,55	36,98	104,28	1,46
15/04/22	14.04.23	1,93	14,56	36,98	104,42	1,42
15/04/22	14.04.26	1,99	14,57	36,96	104,52	1,30
15/04/22	14.04.27	2,13	14,53	36,99	104,56	1,56
15/04/22	14.04.28	2,15	14,54	36,98	104,57	1,60
15/04/22	14.04.29	2,23	14,51	36,99	104,62	1,46
15/04/22	14.04.31	2,28	14,51	37,00	104,76	1,46
15/04/22	14.04.32	2,31	14,50	36,98	104,81	1,53
15/04/22	14.04.33	2,33	14,51	37,00	104,82	1,35
15/04/22	14.04.35	2,43	14,48	37,01	104,90	1,37
15/04/22	14.04.36	2,44	14,46	37,03	104,96	1,42
15/04/22	14.04.37	2,58	14,49	36,99	105,03	1,45
15/04/22	14.04.40	2,69	14,46	37,00	105,12	1,39
15/04/22	14.04.42	2,78	14,46	37,02	105,15	1,47
15/04/22	14.04.43	2,83	14,46	37,04	105,17	1,47
15/04/22	14.04.44	2,86	14,48	37,00	105,25	1,46
15/04/22	14.04.45	2,95	14,47	37,02	105,25	1,35
15/04/22	14.04.51	3,00	14,46	37,03	105,48	1,46
15/04/22	14.05.05	3,05	14,45	37,05	105,96	1,41
15/04/22	14.05.50	3,10	14,45	37,03	106,89	1,47
15/04/22	14.06.01	3,21	14,42	37,04	107,05	1,37

Data	Ora	Profondità	Temperatura	Salinità	OD	Torbidità
GG/MM/AAAA	hh:mm:ss	m	°C	psu	%	FTU
15/04/22	14.06.02	3,23	14,43	37,05	107,05	1,80
15/04/22	14.06.03	3,27	14,45	37,03	107,05	1,37
15/04/22	14.06.04	3,40	14,43	37,06	107,11	1,61
15/04/22	14.06.05	3,41	14,44	37,03	107,18	1,64
15/04/22	14.06.06	3,50	14,44	37,02	107,18	1,35
15/04/22	14.06.07	3,53	14,46	37,03	107,15	1,46
15/04/22	14.06.08	3,64	14,43	37,04	107,18	1,46
15/04/22	14.06.09	3,69	14,43	37,05	107,19	1,46
15/04/22	14.06.10	3,73	14,43	37,05	107,15	1,43
15/04/22	14.06.11	3,81	14,43	37,05	107,20	1,37
15/04/22	14.06.12	3,84	14,44	37,03	107,28	1,35
15/04/22	14.06.13	3,96	14,44	37,05	107,28	1,38
15/04/22	14.06.14	4,00	14,43	37,03	107,28	1,37
15/04/22	14.06.15	4,08	14,43	37,03	107,30	1,41
15/04/22	14.06.16	4,11	14,43	37,04	107,28	1,26
15/04/22	14.06.18	4,15	14,41	37,04	107,29	1,31
15/04/22	14.06.20	4,23	14,37	37,07	107,38	1,45
15/04/22	14.06.21	4,35	14,34	37,08	107,37	1,35
15/04/22	14.06.23	4,49	14,32	37,06	107,43	1,51
15/04/22	14.06.25	4,59	14,30	37,07	107,50	1,57
15/04/22	14.06.26	4,71	14,28	37,06	107,43	1,46
15/04/22	14.06.28	4,82	14,22	37,11	107,59	1,41
15/04/22	14.06.29	4,85	14,22	37,09	107,58	1,47
15/04/22	14.06.30	4,90	14,18	37,15	107,61	1,46
15/04/22	14.06.31	5,07	14,19	37,13	107,64	1,38
15/04/22	14.06.34	5,21	14,16	37,15	107,74	1,58
15/04/22	14.06.36	5,31	14,15	37,14	107,84	1,42
15/04/22	14.06.37	5,34	14,15	37,15	107,84	1,37
15/04/22	14.06.39	5,39	14,15	37,14	107,98	1,58
15/04/22	14.06.41	5,45	14,13	37,16	108,06	1,46
15/04/22	14.06.42	5,47	14,11	37,19	108,06	1,38
15/04/22	14.06.43	5,57	14,13	37,16	108,08	1,45
15/04/22	14.06.50	5,69	14,09	37,19	108,26	1,37
15/04/22	14.06.52	5,75	14,08	37,20	108,31	1,43
15/04/22	14.06.53	5,83	14,06	37,19	108,37	1,49
15/04/22	14.06.54	5,89	14,07	37,18	108,46	1,47
15/04/22	14.06.55	5,91	14,06	37,18	108,51	1,47
15/04/22	14.06.57	6,02	14,04	37,21	108,46	1,69
15/04/22	14.06.59	6,15	14,03	37,19	108,64	1,68
15/04/22	14.07.01	6,18	14,01	37,23	108,64	1,46
15/04/22	14.07.03	6,19	14,02	37,21	108,65	1,57
15/04/22	14.07.04	6,26	14,02	37,21	108,65	1,51
15/04/22	14.07.05	6,30	14,02	37,23	108,69	3,32
15/04/22	14.07.06	6,42	14,01	37,21	108,69	1,47
15/04/22	14.07.07	6,48	14,00	37,23	108,76	1,54
15/04/22	14.07.08	6,57	14,00	37,22	108,73	1,92
15/04/22	14.07.11	6,66	13,98	37,25	108,88	1,54
15/04/22	14.07.12	6,70	13,98	37,23	108,84	1,46
15/04/22	14.07.13	6,77	13,98	37,25	108,85	1,50
15/04/22	14.07.15	6,86	13,99	37,22	108,93	1,57

Data	Ora	Profondità	Temperatura	Salinità	OD	Torbidità
GG/MM/AAAA	hh:mm:ss	m	°C	psu	%	FTU
15/04/22	14.07.16	6,92	13,97	37,22	108,94	1,60
15/04/22	14.07.19	7,00	13,94	37,26	109,00	1,42
15/04/22	14.07.21	7,04	13,95	37,23	109,05	1,62
15/04/22	14.07.22	7,08	13,94	37,23	109,10	1,64
15/04/22	14.07.23	7,13	13,93	37,26	109,10	1,58
15/04/22	14.07.24	7,16	13,92	37,26	109,09	1,57
15/04/22	14.07.25	7,22	13,93	37,24	109,13	1,77
15/04/22	14.07.26	7,32	13,93	37,23	109,13	1,53
15/04/22	14.07.27	7,38	13,92	37,27	109,27	1,96
15/04/22	14.07.28	7,48	13,93	37,27	109,23	1,54
15/04/22	14.07.29	7,53	13,92	37,25	109,26	1,56
15/04/22	14.07.30	7,57	13,93	37,26	109,28	1,57
15/04/22	14.07.31	7,59	13,91	37,29	109,26	1,50
15/04/22	14.07.32	7,68	13,93	37,24	109,32	1,54
15/04/22	14.07.33	7,72	13,92	37,23	109,29	1,73
15/04/22	14.07.35	7,75	13,92	37,24	109,32	1,61
15/04/22	14.07.36	7,79	13,91	37,28	109,33	1,88
15/04/22	14.07.37	7,80	13,92	37,25	109,38	1,68
15/04/22	14.07.38	7,85	13,92	37,25	109,39	1,60
15/04/22	14.07.39	7,91	13,91	37,26	109,41	1,73
15/04/22	14.07.45	7,96	13,92	37,26	109,47	1,57
15/04/22	14.07.46	8,00	13,91	37,27	109,41	1,62
15/04/22	14.07.47	8,08	13,90	37,26	109,48	1,60
15/04/22	14.07.48	8,09	13,90	37,27	109,47	1,62
15/04/22	14.07.49	8,19	13,91	37,26	109,47	1,66
15/04/22	14.07.50	8,24	13,92	37,25	109,49	1,84
15/04/22	14.07.51	8,27	13,91	37,27	109,52	1,69
15/04/22	14.07.52	8,38	13,91	37,23	109,54	1,60
15/04/22	14.07.54	8,42	13,89	37,27	109,54	1,60
15/04/22	14.07.59	8,55	13,86	37,27	109,58	1,69
15/04/22	14.08.00	8,75	13,84	37,28	109,66	1,77
15/04/22	14.08.02	8,81	13,85	37,28	109,73	1,79
15/04/22	14.08.03	8,89	13,87	37,25	109,76	1,68
15/04/22	14.08.04	8,98	13,86	37,26	109,71	1,64
15/04/22	14.08.05	9,02	13,84	37,30	109,76	1,69
15/04/22	14.08.07	9,20	13,84	37,29	109,78	1,58
15/04/22	14.08.08	9,27	13,84	37,31	109,87	1,58
15/04/22	14.08.09	9,34	13,85	37,26	109,82	1,69
15/04/22	14.08.10	9,42	13,84	37,30	109,82	1,69
15/04/22	14.08.14	9,46	13,85	37,29	109,91	1,62
15/04/22	14.08.16	9,68	13,81	37,31	109,90	1,73
15/04/22	14.08.17	9,71	13,84	37,28	109,92	2,34
15/04/22	14.08.18	9,88	13,84	37,27	109,97	1,83
15/04/22	14.08.19	9,94	13,82	37,29	109,92	1,91
15/04/22	14.08.20	10,13	13,83	37,29	109,97	2,00
15/04/22	14.08.22	10,16	13,81	37,30	110,05	1,91
15/04/22	14.08.23	10,21	13,81	37,30	110,02	1,92
15/04/22	14.08.24	10,31	13,83	37,27	110,00	1,91
15/04/22	14.08.25	10,36	13,81	37,29	110,11	2,02
15/04/22	14.08.27	10,48	13,83	37,30	110,10	3,32

Data	Ora	Profondità	Temperatura	Salinità	OD	Torbidità
GG/MM/AAAA	hh:mm:ss	m	°C	psu	%	FTU
15/04/22	14.08.28	10,63	13,81	37,30	110,07	1,88
15/04/22	14.08.29	10,71	13,83	37,27	110,11	3,18
15/04/22	14.08.30	10,78	13,82	37,30	110,11	1,79
15/04/22	14.08.31	10,82	13,83	37,29	110,14	1,91
15/04/22	14.08.33	10,83	13,80	37,28	110,23	1,89
15/04/22	14.08.34	11,04	13,81	37,28	110,28	1,87
15/04/22	14.08.36	11,10	13,81	37,29	110,19	2,13
15/04/22	14.08.37	11,17	13,82	37,26	110,21	2,03
15/04/22	14.08.38	11,24	13,81	37,30	110,20	1,94
15/04/22	14.08.40	11,30	13,80	37,29	110,15	2,49
15/04/22	14.08.41	11,36	13,82	37,27	110,16	1,92
15/04/22	14.08.42	11,37	13,83	37,27	110,21	2,44
15/04/22	14.08.43	11,38	13,81	37,28	110,15	2,06
15/04/22	14.08.44	11,44	13,82	37,30	110,24	2,46
15/04/22	14.08.45	11,52	13,81	37,30	110,20	2,17
15/04/22	14.08.47	11,59	13,81	37,29	110,24	2,44
15/04/22	14.08.48	11,68	13,80	37,29	110,30	2,45
15/04/22	14.08.50	11,74	13,81	37,27	110,28	2,11
15/04/22	14.08.51	11,80	13,80	37,31	110,28	2,11
15/04/22	14.08.52	11,86	13,81	37,30	110,28	2,34
15/04/22	14.08.56	11,92	13,79	37,31	110,35	2,02
15/04/22	14.08.58	12,00	13,80	37,27	110,36	2,14
15/04/22	14.08.59	12,09	13,79	37,30	110,41	2,33
15/04/22	14.09.00	12,11	13,80	37,29	110,36	2,04
15/04/22	14.09.01	12,16	13,79	37,28	110,39	2,67
15/04/22	14.09.02	12,18	13,80	37,26	110,41	2,13
15/04/22	14.09.03	12,26	13,79	37,30	110,44	2,23
15/04/22	14.09.04	12,37	13,77	37,29	110,39	2,10
15/04/22	14.09.05	12,42	13,79	37,31	110,47	2,68
15/04/22	14.09.06	12,52	13,78	37,32	110,47	2,90
15/04/22	14.09.08	12,64	13,78	37,29	110,44	2,08
15/04/22	14.09.10	12,78	13,78	37,31	110,50	2,03
15/04/22	14.09.11	12,80	13,78	37,32	110,50	2,22
15/04/22	14.09.12	12,87	13,78	37,31	110,50	2,61
15/04/22	14.09.13	12,92	13,80	37,29	110,51	2,67
15/04/22	14.09.14	12,99	13,80	37,29	110,50	2,23
15/04/22	14.09.15	13,10	13,79	37,30	110,47	2,56
15/04/22	14.09.16	13,12	13,79	37,28	110,53	2,13
15/04/22	14.09.17	13,20	13,80	37,27	110,55	2,55
15/04/22	14.09.18	13,26	13,79	37,31	110,51	2,45
15/04/22	14.09.19	13,29	13,80	37,29	110,55	2,00
15/04/22	14.09.20	13,38	13,80	37,28	110,55	2,29
15/04/22	14.09.22	13,52	13,80	37,27	110,59	2,46
15/04/22	14.09.23	13,53	13,79	37,29	110,53	2,49
15/04/22	14.09.24	13,68	13,79	37,29	110,53	2,06
15/04/22	14.09.26	13,85	13,78	37,31	110,65	2,46
15/04/22	14.09.28	13,89	13,79	37,28	110,58	2,13
15/04/22	14.09.31	14,01	13,80	37,28	110,63	2,95
15/04/22	14.09.34	14,04	13,78	37,29	110,63	2,70
15/04/22	14.09.35	14,10	13,78	37,30	110,62	2,34

Data	Ora	Profondità	Temperatura	Salinità	OD	Torbidità
GG/MM/AAAA	hh:mm:ss	m	°C	psu	%	FTU
15/04/22	14.09.36	14,21	13,79	37,29	110,62	2,41
15/04/22	14.09.37	14,29	13,80	37,30	110,62	2,34
15/04/22	14.09.38	14,38	13,78	37,32	110,63	2,83
15/04/22	14.09.39	14,41	13,80	37,29	110,60	3,24
15/04/22	14.09.40	14,43	13,79	37,31	110,67	2,34
15/04/22	14.09.41	14,49	13,80	37,28	110,65	2,08
15/04/22	14.09.43	14,64	13,79	37,29	110,65	3,21
15/04/22	14.09.44	14,66	13,80	37,30	110,70	2,53
15/04/22	14.09.45	14,72	13,78	37,31	110,65	2,61
15/04/22	14.09.46	14,82	13,79	37,32	110,65	2,40
15/04/22	14.09.47	14,89	13,79	37,30	110,74	2,90
15/04/22	14.09.48	14,96	13,81	37,30	110,73	2,61
15/04/22	14.09.49	14,99	13,82	37,26	110,69	2,74
15/04/22	14.09.50	15,13	13,81	37,27	110,68	2,42
15/04/22	14.09.51	15,14	13,78	37,31	110,75	2,82
15/04/22	14.09.53	15,20	13,79	37,30	110,69	3,21
15/04/22	14.09.54	15,25	13,79	37,33	110,70	2,65
15/04/22	14.09.58	15,29	13,79	37,31	110,70	2,63
15/04/22	14.10.00	15,34	13,78	37,31	110,87	2,37
15/04/22	14.10.01	15,39	13,79	37,29	110,83	2,67
15/04/22	14.10.02	15,49	13,78	37,32	110,84	2,78
15/04/22	14.10.04	15,54	13,78	37,31	110,82	2,33
15/04/22	14.10.05	15,56	13,79	37,31	110,86	2,33
15/04/22	14.10.06	15,73	13,80	37,29	110,79	2,99
15/04/22	14.10.08	15,85	13,78	37,30	110,84	2,45
15/04/22	14.10.10	15,99	13,81	37,28	110,84	2,34
15/04/22	14.10.12	16,00	13,77	37,32	110,93	2,95
15/04/22	14.10.13	16,05	13,79	37,28	110,84	2,76
15/04/22	14.10.14	16,10	13,79	37,32	110,83	2,89
15/04/22	14.10.16	16,18	13,79	37,30	110,86	3,24
15/04/22	14.10.17	16,33	13,79	37,32	110,86	2,37
15/04/22	14.10.20	16,46	13,78	37,34	110,84	2,56
15/04/22	14.10.21	16,51	13,80	37,32	110,83	2,61
15/04/22	14.10.22	16,61	13,79	37,29	110,86	2,38
15/04/22	14.10.23	16,62	13,79	37,31	110,87	2,93
15/04/22	14.10.25	16,63	13,80	37,30	110,84	2,97
15/04/22	14.10.26	16,69	13,81	37,30	110,86	3,40
15/04/22	14.10.29	16,70	13,79	37,30	110,86	2,45
15/04/22	14.10.30	16,85	13,81	37,29	110,86	2,65
15/04/22	14.10.31	16,93	13,79	37,31	110,83	2,67
15/04/22	14.10.34	16,94	13,80	37,29	110,90	3,32

Data	Ora	Profondità	Temperatura	Salinità	OD	Torbidità
GG/MM/AAAA	hh:mm:ss	m	°C	psu	%	FTU
15/04/22	14.58.03	0,40	16,04	36,51	98,55	1,58
15/04/22	14.58.23	0,45	15,69	36,69	99,24	1,54
15/04/22	14.58.53	0,50	15,63	36,75	99,86	1,57
15/04/22	14.58.55	0,58	15,64	36,73	99,93	1,60
15/04/22	14.58.56	0,74	15,62	36,73	99,95	1,58
15/04/22	14.58.57	0,80	15,60	36,74	100,41	1,58
15/04/22	14.58.59	0,83	15,60	36,75	100,47	1,47
15/04/22	14.59.00	0,84	15,60	36,76	100,35	1,47
15/04/22	14.59.01	0,95	15,48	36,53	100,21	1,53
15/04/22	14.59.02	0,96	15,38	36,62	100,25	1,57
15/04/22	14.59.03	1,00	15,31	36,71	100,33	1,57
15/04/22	14.59.04	1,13	15,28	36,66	100,35	1,60
15/04/22	14.59.05	1,15	15,25	36,68	100,38	1,57
15/04/22	14.59.06	1,27	15,23	36,69	100,41	2,23
15/04/22	14.59.07	1,30	15,23	36,67	100,48	1,64
15/04/22	14.59.08	1,37	15,18	36,65	100,57	1,58
15/04/22	14.59.09	1,51	15,07	36,76	100,60	1,70
15/04/22	14.59.10	1,53	15,06	36,80	100,67	1,58
15/04/22	14.59.11	1,65	15,05	36,76	100,73	1,53
15/04/22	14.59.12	1,70	15,03	36,78	100,82	1,60
15/04/22	14.59.13	1,79	15,02	36,78	100,86	1,62
15/04/22	14.59.14	1,80	15,02	36,83	100,97	1,58
15/04/22	14.59.15	1,92	14,97	36,82	101,01	1,60
15/04/22	14.59.16	1,96	14,99	36,83	101,07	1,68
15/04/22	14.59.18	2,01	14,95	36,83	101,21	1,64
15/04/22	14.59.19	2,10	14,96	36,82	101,30	1,76
15/04/22	14.59.21	2,16	14,94	36,85	101,48	1,47
15/04/22	14.59.22	2,22	14,93	36,85	101,50	1,51
15/04/22	14.59.23	2,29	14,88	36,86	101,48	1,49
15/04/22	14.59.24	2,32	14,89	36,85	101,58	1,49
15/04/22	14.59.26	2,41	14,87	36,88	101,67	1,49
15/04/22	14.59.27	2,43	14,86	36,90	101,72	1,56
15/04/22	14.59.28	2,52	14,85	36,90	101,75	1,58
15/04/22	14.59.29	2,54	14,85	36,90	101,79	1,54
15/04/22	14.59.31	2,63	14,83	36,92	101,90	1,50
15/04/22	14.59.32	2,66	14,84	36,91	101,96	1,58
15/04/22	14.59.33	2,72	14,81	36,95	102,02	1,60
15/04/22	14.59.35	2,78	14,80	36,95	102,11	1,49
15/04/22	14.59.36	2,87	14,79	36,93	102,15	1,47
15/04/22	14.59.38	2,89	14,79	36,92	102,21	1,53
15/04/22	14.59.39	2,91	14,77	36,94	102,24	1,46
15/04/22	14.59.40	2,94	14,78	36,94	102,36	1,64
15/04/22	14.59.41	2,95	14,74	36,99	102,37	1,37
15/04/22	14.59.42	2,99	14,72	36,97	102,43	1,56
15/04/22	14.59.44	3,02	14,70	36,98	102,50	1,46
15/04/22	14.59.45	3,06	14,70	37,00	102,60	1,58
15/04/22	14.59.46	3,08	14,70	36,99	102,59	1,56
15/04/22	15.00.47	3,11	14,67	37,00	104,22	1,57
15/04/22	15.00.48	3,18	14,65	37,05	104,20	1,54
15/04/22	15.00.50	3,25	14,68	37,02	104,31	1,64

Data	Ora	Profondità	Temperatura	Salinità	OD	Torbidità
GG/MM/AAAA	hh:mm:ss	m	°C	psu	%	FTU
15/04/22	15.00.51	3,28	14,68	37,00	104,32	1,61
15/04/22	15.00.54	3,31	14,68	37,02	104,36	1,57
15/04/22	15.00.55	3,41	14,68	37,01	104,34	1,69
15/04/22	15.00.56	3,49	14,68	37,02	104,41	1,51
15/04/22	15.00.58	3,52	14,66	37,04	104,45	2,32
15/04/22	15.00.59	3,61	14,66	37,01	104,45	1,58
15/04/22	15.01.00	3,71	14,65	37,02	104,50	1,58
15/04/22	15.01.02	3,78	14,66	37,03	104,53	1,61
15/04/22	15.01.03	3,79	14,65	37,04	104,59	1,57
15/04/22	15.01.04	3,92	14,64	37,04	104,63	1,61
15/04/22	15.01.05	3,94	14,63	37,05	104,55	3,21
15/04/22	15.01.06	3,96	14,64	37,04	104,60	1,79
15/04/22	15.01.08	3,99	14,65	37,03	104,68	1,60
15/04/22	15.01.09	4,02	14,65	37,03	104,63	1,57
15/04/22	15.01.11	4,05	14,60	37,03	104,73	1,80
15/04/22	15.01.12	4,15	14,55	36,99	104,78	1,69
15/04/22	15.01.15	4,22	14,52	37,03	104,88	1,57
15/04/22	15.01.17	4,26	14,54	37,02	104,98	1,58
15/04/22	15.01.18	4,28	14,54	37,03	105,02	1,53
15/04/22	15.01.19	4,33	14,51	37,08	104,98	1,75
15/04/22	15.01.21	4,47	14,49	37,06	105,06	1,57
15/04/22	15.01.22	4,48	14,47	37,07	105,06	1,60
15/04/22	15.01.23	4,58	14,48	37,05	105,15	1,58
15/04/22	15.01.24	4,66	14,47	37,06	105,13	1,64
15/04/22	15.01.25	4,71	14,46	37,07	105,21	1,69
15/04/22	15.01.27	4,83	14,46	37,06	105,26	1,58
15/04/22	15.01.28	4,84	14,47	37,06	105,30	1,58
15/04/22	15.01.29	4,88	14,47	37,06	105,30	1,69
15/04/22	15.01.30	4,97	14,46	37,06	105,32	1,89
15/04/22	15.01.31	5,08	14,45	37,05	105,35	1,68
15/04/22	15.01.32	5,24	14,42	37,09	105,37	1,68
15/04/22	15.01.33	5,27	14,46	37,03	105,40	1,76
15/04/22	15.01.34	5,28	14,43	37,07	105,44	1,91
15/04/22	15.01.35	5,39	14,41	37,09	105,42	1,95
15/04/22	15.01.36	5,42	14,41	37,09	105,47	1,76
15/04/22	15.01.37	5,52	14,41	37,08	105,53	1,60
15/04/22	15.01.38	5,62	14,41	37,09	105,57	1,68
15/04/22	15.01.39	5,71	14,40	37,11	105,57	1,77
15/04/22	15.01.40	5,73	14,42	37,07	105,57	1,84
15/04/22	15.01.41	5,79	14,40	37,11	105,64	1,66
15/04/22	15.01.42	5,89	14,39	37,12	105,64	1,57
15/04/22	15.01.43	6,00	14,36	37,10	105,66	1,70
15/04/22	15.01.44	6,03	14,32	37,12	105,66	1,60
15/04/22	15.01.45	6,10	14,31	37,16	105,70	1,58
15/04/22	15.01.46	6,11	14,35	37,11	105,74	1,57
15/04/22	15.01.48	6,15	14,32	37,12	105,80	1,61
15/04/22	15.01.49	6,25	14,31	37,11	105,78	1,58
15/04/22	15.01.50	6,36	14,29	37,16	105,78	1,69
15/04/22	15.01.52	6,44	14,30	37,15	105,83	1,68
15/04/22	15.01.54	6,51	14,30	37,14	105,85	1,62

Data	Ora	Profondità	Temperatura	Salinità	OD	Torbidità
GG/MM/AAAA	hh:mm:ss	m	°C	psu	%	FTU
15/04/22	15.01.55	6,59	14,28	37,16	105,92	1,68
15/04/22	15.01.56	6,60	14,28	37,14	105,92	1,68
15/04/22	15.01.57	6,67	14,27	37,15	105,97	1,99
15/04/22	15.02.11	6,71	14,26	37,16	106,28	1,58
15/04/22	15.02.12	6,74	14,26	37,19	106,26	1,57
15/04/22	15.02.13	6,87	14,24	37,19	106,36	1,60
15/04/22	15.02.14	6,88	14,23	37,19	106,36	1,70
15/04/22	15.02.15	6,95	14,25	37,16	106,45	1,58
15/04/22	15.02.17	7,04	14,24	37,18	106,46	1,64
15/04/22	15.02.18	7,19	14,24	37,20	106,45	1,61
15/04/22	15.02.19	7,21	14,24	37,17	106,42	1,56
15/04/22	15.02.20	7,41	14,25	37,16	106,49	1,62
15/04/22	15.02.21	7,49	14,22	37,18	106,47	1,64
15/04/22	15.02.22	7,60	14,21	37,18	106,46	1,69
15/04/22	15.02.23	7,67	14,22	37,20	106,54	1,80
15/04/22	15.02.24	7,72	14,22	37,18	106,57	2,00
15/04/22	15.02.25	7,89	14,23	37,16	106,56	1,58
15/04/22	15.02.26	7,93	14,21	37,19	106,57	1,64
15/04/22	15.02.27	8,05	14,20	37,20	106,55	1,61
15/04/22	15.02.29	8,15	14,18	37,21	106,70	1,96
15/04/22	15.02.31	8,24	14,19	37,17	106,64	2,14
15/04/22	15.02.32	8,32	14,17	37,20	106,71	1,62
15/04/22	15.02.33	8,35	14,19	37,18	106,73	1,58
15/04/22	15.02.34	8,42	14,17	37,20	106,70	1,62
15/04/22	15.02.35	8,54	14,17	37,21	106,70	2,00
15/04/22	15.02.36	8,64	14,17	37,20	106,74	1,98
15/04/22	15.02.37	8,67	14,16	37,21	106,74	1,89
15/04/22	15.02.39	8,80	14,15	37,22	106,84	2,04
15/04/22	15.02.40	8,86	14,15	37,23	106,79	2,04
15/04/22	15.02.41	8,92	14,13	37,25	106,85	2,02
15/04/22	15.02.42	9,01	14,15	37,23	106,85	1,83
15/04/22	15.02.43	9,14	14,14	37,24	106,83	2,03
15/04/22	15.02.44	9,15	14,14	37,23	106,89	2,00
15/04/22	15.02.45	9,16	14,14	37,23	106,83	2,00
15/04/22	15.02.46	9,24	14,12	37,24	106,89	2,04
15/04/22	15.02.47	9,25	14,14	37,24	106,90	2,02
15/04/22	15.02.48	9,33	14,13	37,24	106,93	1,92
15/04/22	15.02.49	9,41	14,15	37,20	106,92	1,91
15/04/22	15.02.50	9,48	14,14	37,23	106,94	1,81
15/04/22	15.02.51	9,56	14,15	37,21	106,97	1,88
15/04/22	15.02.53	9,61	14,15	37,22	106,99	1,94
15/04/22	15.02.54	9,65	14,13	37,22	106,94	1,92
15/04/22	15.02.56	9,71	14,12	37,24	106,97	2,37
15/04/22	15.02.57	9,77	14,14	37,23	107,03	2,99
15/04/22	15.02.59	9,78	14,13	37,23	107,07	2,27
15/04/22	15.03.00	9,80	14,13	37,24	106,98	2,23

Data	Ora	Profondità	Temperatura	Salinità	OD	Torbidità
GG/MM/AAAA	hh:mm:ss	m	°C	psu	%	FTU
15/04/22	13.44.34	0,51	14,86	36,83	97,76	1,57
15/04/22	13.44.51	0,53	14,72	36,89	98,06	1,47
15/04/22	13.45.26	0,56	14,59	36,98	98,63	1,45
15/04/22	13.45.38	0,59	14,60	36,96	98,97	1,64
15/04/22	13.45.39	0,62	14,58	36,98	99,01	1,46
15/04/22	13.45.40	0,74	14,59	36,96	98,96	1,51
15/04/22	13.45.42	0,76	14,57	36,96	99,13	1,47
15/04/22	13.45.43	0,88	14,57	36,98	99,20	1,46
15/04/22	13.45.45	0,97	14,57	36,99	99,14	1,56
15/04/22	13.45.46	1,04	14,56	36,97	99,19	1,54
15/04/22	13.45.47	1,07	14,54	37,00	99,23	1,47
15/04/22	13.45.48	1,14	14,54	36,99	99,15	1,46
15/04/22	13.45.49	1,20	14,52	37,00	99,18	1,64
15/04/22	13.45.50	1,26	14,53	36,99	99,19	1,47
15/04/22	13.45.51	1,36	14,52	37,00	99,28	1,47
15/04/22	13.45.52	1,54	14,53	37,00	99,31	1,47
15/04/22	13.45.54	1,67	14,51	36,97	99,33	1,50
15/04/22	13.45.56	1,77	14,49	37,00	99,42	1,60
15/04/22	13.45.57	1,83	14,51	37,00	99,46	1,46
15/04/22	13.45.59	1,98	14,52	36,97	99,49	1,81
15/04/22	13.46.02	2,05	14,52	36,99	99,57	1,51
15/04/22	13.46.03	2,13	14,50	37,00	99,60	1,51
15/04/22	13.46.05	2,29	14,49	37,00	99,68	1,49
15/04/22	13.46.06	2,35	14,50	37,01	99,69	1,61
15/04/22	13.46.08	2,48	14,49	37,03	99,70	1,58
15/04/22	13.46.09	2,49	14,53	37,00	99,74	1,42
15/04/22	13.46.11	2,69	14,49	36,97	99,87	1,80
15/04/22	13.46.12	2,72	14,47	37,02	99,77	1,54
15/04/22	13.46.13	2,76	14,50	37,00	99,86	3,10
15/04/22	13.46.14	2,77	14,49	37,00	99,83	1,43
15/04/22	13.46.15	2,88	14,48	37,03	99,91	1,47
15/04/22	13.46.16	2,92	14,48	37,03	99,98	1,49
15/04/22	13.46.18	2,98	14,48	36,98	99,98	1,66
15/04/22	13.46.19	3,01	14,45	37,02	100,01	1,64
15/04/22	13.46.21	3,11	14,47	37,01	100,06	1,35
15/04/22	13.46.22	3,16	14,47	36,99	100,13	1,58
15/04/22	13.47.18	3,26	14,45	36,99	100,86	1,47
15/04/22	13.47.25	3,30	14,45	37,02	100,88	1,43
15/04/22	13.47.33	3,38	14,44	37,04	100,96	1,56
15/04/22	13.47.35	3,52	14,43	37,03	100,94	1,43
15/04/22	13.47.36	3,65	14,45	37,00	100,96	1,64
15/04/22	13.47.38	3,73	14,43	37,03	100,97	1,51
15/04/22	13.47.39	3,74	14,42	37,02	100,96	1,49
15/04/22	13.47.40	3,91	14,42	37,01	101,00	1,58
15/04/22	13.47.42	3,98	14,42	37,04	100,96	1,65
15/04/22	13.47.43	4,05	14,39	37,05	101,06	1,47
15/04/22	13.47.44	4,06	14,41	37,03	101,02	1,49
15/04/22	13.47.45	4,09	14,44	37,00	101,05	1,57
15/04/22	13.47.46	4,15	14,45	37,05	101,09	1,47
15/04/22	13.47.48	4,28	14,48	37,07	101,06	1,49

Data	Ora	Profondità	Temperatura	Salinità	OD	Torbidità
GG/MM/AAAA	hh:mm:ss	m	°C	psu	%	FTU
15/04/22	13.47.49	4,33	14,50	37,04	101,04	1,45
15/04/22	13.47.50	4,43	14,50	37,06	101,05	3,21
15/04/22	13.47.51	4,48	14,51	37,06	101,02	1,58
15/04/22	13.47.52	4,60	14,52	37,07	101,01	1,45
15/04/22	13.47.53	4,68	14,52	37,04	101,04	1,50
15/04/22	13.47.55	4,79	14,53	37,07	101,01	1,47
15/04/22	13.47.56	5,02	14,51	37,08	100,98	1,46
15/04/22	13.47.58	5,04	14,50	37,08	101,06	1,99
15/04/22	13.47.59	5,21	14,53	37,10	101,05	1,58
15/04/22	13.48.00	5,24	14,53	37,06	101,09	1,57
15/04/22	13.48.01	5,37	14,55	37,05	101,10	1,46
15/04/22	13.48.03	5,43	14,54	37,07	101,02	1,56
15/04/22	13.48.04	5,44	14,54	37,09	101,01	1,41
15/04/22	13.48.05	5,54	14,53	37,07	101,05	1,47
15/04/22	13.48.06	5,60	14,54	37,07	101,10	1,61
15/04/22	13.48.07	5,62	14,47	37,12	101,05	1,46
15/04/22	13.48.08	5,71	14,46	36,99	101,16	1,47
15/04/22	13.48.09	5,81	14,41	36,98	101,18	1,54
15/04/22	13.48.12	5,85	14,34	37,02	101,39	1,46
15/04/22	13.48.13	5,93	14,29	37,06	101,42	1,41
15/04/22	13.48.14	6,08	14,20	37,11	101,46	1,47
15/04/22	13.48.15	6,13	14,19	37,13	101,57	1,58
15/04/22	13.48.16	6,22	14,20	37,10	101,60	1,58
15/04/22	13.48.18	6,34	14,14	37,14	101,71	1,58
15/04/22	13.48.19	6,41	14,16	37,11	101,82	1,69
15/04/22	13.48.21	6,48	14,12	37,15	101,84	1,46
15/04/22	13.48.22	6,57	14,12	37,13	101,91	1,53
15/04/22	13.48.24	6,59	14,09	37,15	102,02	1,47
15/04/22	13.48.25	6,67	14,07	37,16	102,05	1,50
15/04/22	13.48.27	6,75	14,08	37,16	102,10	1,54
15/04/22	13.48.28	6,76	14,04	37,19	102,14	1,57
15/04/22	13.48.29	6,96	14,06	37,17	102,18	1,57
15/04/22	13.48.30	7,08	14,05	37,17	102,20	2,40
15/04/22	13.48.31	7,09	14,04	37,18	102,24	1,76
15/04/22	13.48.33	7,19	14,05	37,18	102,30	1,68
15/04/22	13.48.34	7,20	14,02	37,22	102,34	1,61
15/04/22	13.48.35	7,33	14,01	37,21	102,30	1,68
15/04/22	13.48.36	7,34	14,01	37,22	102,33	1,54
15/04/22	13.48.38	7,43	13,97	37,23	102,34	1,58
15/04/22	13.48.39	7,53	13,95	37,21	102,43	1,68
15/04/22	13.48.40	7,66	13,93	37,23	102,43	1,70
15/04/22	13.48.41	7,68	13,94	37,22	102,55	2,13
15/04/22	13.48.42	7,72	13,91	37,20	102,51	1,60
15/04/22	13.48.43	7,86	13,92	37,23	102,60	1,70
15/04/22	13.48.46	7,96	13,91	37,24	102,70	1,57
15/04/22	13.48.47	8,02	13,90	37,25	102,66	2,00
15/04/22	13.48.48	8,07	13,90	37,23	102,70	1,77
15/04/22	13.48.49	8,13	13,89	37,23	102,75	1,69
15/04/22	13.48.50	8,17	13,90	37,23	102,73	1,58
15/04/22	13.48.51	8,24	13,89	37,23	102,75	1,80

Data	Ora	Profondità	Temperatura	Salinità	OD	Torbidità
GG/MM/AAAA	hh:mm:ss	m	°C	psu	%	FTU
15/04/22	13.48.52	8,39	13,88	37,24	102,73	1,95
15/04/22	13.48.54	8,45	13,90	37,21	102,74	1,81
15/04/22	13.48.55	8,49	13,88	37,24	102,85	1,79
15/04/22	13.48.58	8,64	13,88	37,24	102,85	1,80
15/04/22	13.48.59	8,76	13,86	37,27	102,92	1,94
15/04/22	13.49.00	8,82	13,88	37,24	102,91	1,96
15/04/22	13.49.02	8,90	13,87	37,26	102,92	1,85
15/04/22	13.49.03	8,93	13,88	37,25	102,98	1,83
15/04/22	13.49.04	9,01	13,87	37,27	102,97	2,44
15/04/22	13.49.05	9,08	13,87	37,24	102,92	1,89
15/04/22	13.49.06	9,16	13,86	37,27	102,94	1,83
15/04/22	13.49.08	9,21	13,86	37,26	102,94	1,99
15/04/22	13.49.09	9,37	13,85	37,25	102,96	2,00
15/04/22	13.49.11	9,47	13,86	37,26	103,02	1,68
15/04/22	13.49.13	9,58	13,85	37,26	103,10	1,91
15/04/22	13.49.15	9,62	13,86	37,27	103,11	1,64
15/04/22	13.49.16	9,69	13,86	37,27	103,10	2,11
15/04/22	13.49.17	9,71	13,86	37,27	103,14	1,72
15/04/22	13.49.18	9,75	13,87	37,24	103,10	1,62
15/04/22	13.49.19	9,86	13,86	37,25	103,14	1,95
15/04/22	13.49.20	9,87	13,87	37,24	103,12	1,91
15/04/22	13.49.21	9,90	13,86	37,25	103,19	1,89
15/04/22	13.49.22	9,99	13,86	37,26	103,15	1,91
15/04/22	13.49.24	10,04	13,84	37,27	103,19	1,65
15/04/22	13.49.25	10,16	13,83	37,27	103,22	1,88
15/04/22	13.49.26	10,17	13,84	37,30	103,22	2,08
15/04/22	13.49.27	10,31	13,84	37,30	103,24	1,91
15/04/22	13.49.29	10,39	13,84	37,29	103,29	2,04
15/04/22	13.49.30	10,43	13,85	37,25	103,26	1,81
15/04/22	13.49.31	10,59	13,83	37,29	103,28	1,96
15/04/22	13.49.33	10,72	13,83	37,26	103,25	2,02
15/04/22	13.49.35	10,80	13,83	37,28	103,33	2,00
15/04/22	13.49.36	10,82	13,83	37,26	103,34	1,89
15/04/22	13.49.37	11,02	13,82	37,28	103,33	2,27
15/04/22	13.49.38	11,08	13,80	37,29	103,32	4,28
15/04/22	13.49.39	11,10	13,82	37,27	103,37	2,15
15/04/22	13.49.40	11,19	13,83	37,25	103,38	2,02
15/04/22	13.49.41	11,27	13,82	37,28	103,40	2,38
15/04/22	13.49.42	11,34	13,83	37,28	103,34	2,44
15/04/22	13.49.43	11,41	13,82	37,27	103,42	2,11
15/04/22	13.49.44	11,53	13,83	37,27	103,42	1,91
15/04/22	13.49.45	11,58	13,82	37,26	103,48	2,25
15/04/22	13.49.46	11,60	13,81	37,28	103,40	1,89
15/04/22	13.49.47	11,71	13,80	37,30	103,42	2,32
15/04/22	13.49.48	11,75	13,81	37,28	103,42	2,30
15/04/22	13.49.50	11,88	13,82	37,30	103,52	1,81
15/04/22	13.49.52	12,02	13,82	37,29	103,56	2,11
15/04/22	13.49.53	12,15	13,80	37,30	103,51	2,33
15/04/22	13.49.55	12,22	13,80	37,28	103,53	2,22
15/04/22	13.49.56	12,38	13,80	37,27	103,52	3,36

Data	Ora	Profondità	Temperatura	Salinità	OD	Torbidità
GG/MM/AAAA	hh:mm:ss	m	°C	psu	%	FTU
15/04/22	13.49.57	12,47	13,78	37,30	103,55	2,78
15/04/22	13.49.58	12,56	13,79	37,28	103,59	2,99
15/04/22	13.49.59	12,69	13,80	37,30	103,61	2,78
15/04/22	13.50.01	12,87	13,76	37,32	103,57	2,32
15/04/22	13.50.02	12,93	13,80	37,29	103,61	2,99
15/04/22	13.50.03	13,00	13,81	37,26	103,61	2,38
15/04/22	13.50.05	13,12	13,78	37,29	103,61	2,49
15/04/22	13.50.07	13,28	13,78	37,27	103,70	2,56
15/04/22	13.50.08	13,48	13,77	37,31	103,66	2,67
15/04/22	13.50.10	13,53	13,77	37,31	103,66	2,34
15/04/22	13.50.11	13,60	13,79	37,29	103,73	2,48
15/04/22	13.50.12	13,68	13,75	37,33	103,69	2,99
15/04/22	13.50.13	13,77	13,77	37,30	103,70	2,67
15/04/22	13.50.14	13,94	13,77	37,31	103,77	2,45
15/04/22	13.50.18	14,03	13,76	37,31	103,74	2,46
15/04/22	13.50.19	14,09	13,76	37,31	103,75	2,97
15/04/22	13.50.20	14,28	13,78	37,29	103,75	2,70
15/04/22	13.50.21	14,37	13,78	37,31	103,77	3,44
15/04/22	13.50.23	14,44	13,77	37,31	103,78	2,75
15/04/22	13.50.24	14,58	13,75	37,33	103,77	2,56
15/04/22	13.50.27	14,67	13,75	37,32	103,83	2,71
15/04/22	13.50.28	14,71	13,75	37,31	103,88	2,84
15/04/22	13.50.29	14,84	13,76	37,30	103,87	2,87
15/04/22	13.50.31	14,92	13,76	37,30	103,89	2,56
15/04/22	13.50.33	15,00	13,74	37,30	103,96	2,45
15/04/22	13.50.35	15,21	13,75	37,29	103,96	2,78
15/04/22	13.50.36	15,29	13,76	37,31	103,94	2,99
15/04/22	13.50.37	15,32	13,76	37,30	103,97	2,99
15/04/22	13.50.38	15,39	13,75	37,33	103,96	2,46
15/04/22	13.50.39	15,43	13,75	37,29	103,96	2,87
15/04/22	13.50.40	15,44	13,76	37,33	103,96	2,87
15/04/22	13.50.41	15,55	13,74	37,34	103,94	4,43
15/04/22	13.50.42	15,77	13,74	37,33	103,94	2,78
15/04/22	13.50.45	15,93	13,74	37,30	104,03	3,21
15/04/22	13.50.46	15,96	13,76	37,31	103,99	2,78
15/04/22	13.50.47	16,08	13,74	37,31	104,01	3,18
15/04/22	13.50.48	16,16	13,75	37,29	104,03	3,62
15/04/22	13.50.49	16,20	13,75	37,32	103,99	2,70
15/04/22	13.50.50	16,24	13,75	37,30	104,05	2,72
15/04/22	13.50.51	16,33	13,74	37,32	104,03	3,41
15/04/22	13.50.52	16,38	13,75	37,32	104,02	2,87
15/04/22	13.50.54	16,48	13,76	37,30	104,02	3,12
15/04/22	13.50.55	16,52	13,74	37,30	104,08	3,31
15/04/22	13.50.56	16,59	13,77	37,27	104,02	2,89
15/04/22	13.50.58	16,74	13,75	37,31	104,11	2,86
15/04/22	13.51.00	16,80	13,72	37,35	104,05	2,78
15/04/22	13.51.01	16,87	13,74	37,33	104,11	3,03
15/04/22	13.51.02	16,96	13,76	37,31	104,11	2,57
15/04/22	13.51.03	17,00	13,77	37,28	104,06	2,68
15/04/22	13.51.05	17,15	13,76	37,30	104,08	3,54

Data	Ora	Profondità	Temperatura	Salinità	OD	Torbidità
GG/MM/AAAA	hh:mm:ss	m	°C	psu	%	FTU
15/04/22	13.51.06	17,24	13,76	37,32	104,10	2,53

Data	Ora	Profondità	Temperatura	Salinità	OD	Torbidità
GG/MM/AAAA	hh:mm:ss	m	°C	psu	%	FTU
15/04/22	15.12.21	0,45	16,21	36,77	101,12	1,58
15/04/22	15.12.22	0,56	16,21	36,76	100,98	1,57
15/04/22	15.12.23	0,65	16,17	36,80	101,10	1,77
15/04/22	15.12.24	0,80	16,13	36,77	101,66	1,64
15/04/22	15.12.25	1,13	16,04	36,69	101,27	1,79
15/04/22	15.12.26	1,17	15,96	36,76	101,27	2,00
15/04/22	15.12.28	1,22	15,89	36,74	101,42	1,91
15/04/22	15.12.29	1,30	15,85	36,68	101,50	1,91
15/04/22	15.12.30	1,39	15,69	36,73	101,55	2,25
15/04/22	15.12.32	1,44	15,65	36,63	101,75	2,04
15/04/22	15.12.33	1,47	15,56	36,66	101,87	1,91
15/04/22	15.12.34	1,50	15,53	36,67	102,10	2,13
15/04/22	15.12.35	1,51	15,52	36,68	102,17	1,80
15/04/22	15.12.36	1,56	15,50	36,70	102,27	1,81
15/04/22	15.12.37	1,59	15,50	36,75	102,33	1,91
15/04/22	15.12.38	1,63	15,49	36,69	102,45	1,84
15/04/22	15.12.39	1,71	15,42	36,73	102,50	1,64
15/04/22	15.12.40	1,82	15,42	36,74	102,57	1,80
15/04/22	15.12.42	1,87	15,41	36,79	102,84	1,69
15/04/22	15.12.44	2,01	15,38	36,78	102,95	1,81
15/04/22	15.12.45	2,17	15,30	36,70	103,06	2,06
15/04/22	15.12.46	2,21	15,27	36,74	103,09	1,79
15/04/22	15.12.47	2,27	15,26	36,77	103,21	1,68
15/04/22	15.12.48	2,33	15,20	36,79	103,31	1,61
15/04/22	15.12.49	2,39	15,16	36,82	103,49	1,58
15/04/22	15.12.50	2,44	15,17	36,80	103,47	1,58
15/04/22	15.12.51	2,49	15,13	36,84	103,66	1,58
15/04/22	15.12.53	2,53	15,10	36,76	103,75	1,65
15/04/22	15.12.54	2,56	15,07	36,85	103,76	1,80
15/04/22	15.12.55	2,57	15,08	36,82	103,84	1,61
15/04/22	15.12.56	2,69	15,04	36,83	103,89	1,57
15/04/22	15.12.58	2,70	14,97	36,87	104,15	1,43
15/04/22	15.12.59	2,72	14,96	36,84	104,14	1,50
15/04/22	15.13.00	2,77	14,92	36,87	104,15	1,47
15/04/22	15.13.01	2,83	14,92	36,83	104,24	1,42
15/04/22	15.13.02	3,01	14,89	36,84	104,34	1,60
15/04/22	15.13.03	3,03	14,88	36,84	104,46	1,47
15/04/22	15.13.04	3,04	14,89	36,88	104,47	1,37
15/04/22	15.13.05	3,05	14,89	36,87	104,55	1,47
15/04/22	15.13.06	3,07	14,90	36,86	104,63	1,47
15/04/22	15.13.07	3,10	14,88	36,91	104,75	1,47
15/04/22	15.13.08	3,18	14,89	36,89	104,70	1,66
15/04/22	15.13.09	3,26	14,84	36,95	104,78	1,64
15/04/22	15.13.10	3,28	14,82	36,94	104,87	1,46
15/04/22	15.13.11	3,29	14,79	36,98	104,94	1,61
15/04/22	15.13.13	3,31	14,78	36,95	105,04	1,68
15/04/22	15.13.14	3,42	14,75	36,93	105,05	1,56
15/04/22	15.13.15	3,47	14,71	36,97	105,14	2,23
15/04/22	15.13.16	3,59	14,70	36,93	105,20	1,58
15/04/22	15.13.17	3,64	14,67	36,96	105,24	2,13

Data	Ora	Profondità	Temperatura	Salinità	OD	Torbidità
GG/MM/AAAA	hh:mm:ss	m	°C	psu	%	FTU
15/04/22	15.13.19	3,77	14,68	36,91	105,38	1,69
15/04/22	15.13.21	3,89	14,66	36,92	105,55	1,58
15/04/22	15.13.22	3,98	14,62	36,94	105,64	1,66
15/04/22	15.14.53	4,00	14,44	37,04	109,13	2,29
15/04/22	15.14.54	4,04	14,42	37,06	109,17	1,61
15/04/22	15.14.55	4,08	14,39	37,06	109,22	1,58
15/04/22	15.14.58	4,12	14,41	37,07	109,19	2,41
15/04/22	15.15.00	4,18	14,40	37,07	109,33	1,60
15/04/22	15.15.01	4,25	14,39	37,08	109,32	1,47
15/04/22	15.15.03	4,30	14,40	37,06	109,44	1,57
15/04/22	15.15.04	4,33	14,41	37,05	109,43	1,56
15/04/22	15.15.05	4,36	14,40	37,08	109,43	1,80
15/04/22	15.15.06	4,37	14,41	37,05	109,50	1,66
15/04/22	15.15.07	4,38	14,38	37,07	109,57	1,54
15/04/22	15.15.08	4,40	14,39	37,07	109,53	1,56
15/04/22	15.15.09	4,43	14,40	37,07	109,57	1,57
15/04/22	15.15.10	4,44	14,39	37,08	109,63	1,58
15/04/22	15.15.11	4,45	14,39	37,07	109,64	1,70
15/04/22	15.15.12	4,49	14,40	37,06	109,62	1,62
15/04/22	15.15.13	4,55	14,40	37,08	109,59	1,72
15/04/22	15.15.14	4,63	14,40	37,08	109,70	2,13
15/04/22	15.15.15	4,65	14,38	37,10	109,69	1,94
15/04/22	15.15.16	4,66	14,40	37,08	109,69	1,69
15/04/22	15.15.17	4,68	14,38	37,09	109,78	1,72
15/04/22	15.15.19	4,73	14,40	37,07	109,83	1,87
15/04/22	15.15.20	4,74	14,40	37,08	109,83	1,98
15/04/22	15.15.21	4,81	14,39	37,10	109,89	2,14
15/04/22	15.15.22	4,87	14,36	37,10	109,79	4,87
15/04/22	15.15.23	4,90	14,36	37,08	109,93	2,30
15/04/22	15.15.24	4,91	14,31	37,16	109,94	2,04
15/04/22	15.15.25	5,00	14,31	37,12	109,97	2,23
15/04/22	15.15.26	5,06	14,28	37,16	110,03	2,23
15/04/22	15.15.27	5,13	14,29	37,13	109,98	2,49
15/04/22	15.15.28	5,20	14,26	37,15	110,07	2,45
15/04/22	15.15.30	5,22	14,25	37,16	110,14	2,59
15/04/22	15.15.31	5,27	14,24	37,19	110,12	2,34
15/04/22	15.15.33	5,40	14,25	37,15	110,23	2,13
15/04/22	15.15.34	5,43	14,25	37,16	110,18	2,30
15/04/22	15.15.35	5,46	14,23	37,17	110,22	2,14
15/04/22	15.15.37	5,50	14,23	37,19	110,32	2,45
15/04/22	15.15.38	5,57	14,23	37,19	110,31	2,25
15/04/22	15.15.39	5,62	14,23	37,16	110,29	2,02
15/04/22	15.15.41	5,72	14,23	37,16	110,31	1,89
15/04/22	15.15.42	5,74	14,23	37,16	110,39	1,91
15/04/22	15.15.43	5,84	14,23	37,17	110,33	1,81
15/04/22	15.15.44	5,87	14,21	37,18	110,37	1,96
15/04/22	15.15.45	5,91	14,20	37,18	110,47	1,91
15/04/22	15.15.46	5,96	14,19	37,19	110,44	2,02
15/04/22	15.15.47	5,99	14,20	37,18	110,52	1,79
15/04/22	15.15.48	6,04	14,20	37,17	110,53	1,65

Data	Ora	Profondità	Temperatura	Salinità	OD	Torbidità
GG/MM/AAAA	hh:mm:ss	m	°C	psu	%	FTU
15/04/22	15.15.50	6,09	14,19	37,18	110,58	1,91
15/04/22	15.15.51	6,12	14,19	37,19	110,63	1,92
15/04/22	15.15.52	6,18	14,19	37,20	110,59	2,56
15/04/22	15.15.54	6,25	14,18	37,20	110,72	1,68
15/04/22	15.15.56	6,36	14,19	37,18	110,73	1,68
15/04/22	15.15.58	6,44	14,17	37,22	110,74	1,58
15/04/22	15.15.59	6,51	14,19	37,20	110,79	2,57
15/04/22	15.16.00	6,59	14,16	37,21	110,86	1,66
15/04/22	15.16.02	6,61	14,17	37,22	110,87	2,11
15/04/22	15.16.03	6,77	14,17	37,20	110,97	2,13
15/04/22	15.16.04	6,78	14,15	37,24	110,93	1,79
15/04/22	15.16.05	6,87	14,15	37,19	110,98	2,67
15/04/22	15.16.06	6,94	14,14	37,21	110,99	2,67
15/04/22	15.16.08	7,01	14,11	37,22	110,98	2,45
15/04/22	15.16.09	7,05	14,12	37,21	111,04	4,31
15/04/22	15.16.10	7,10	14,10	37,23	111,08	5,07
15/04/22	15.16.11	7,18	14,08	37,26	111,17	4,73
15/04/22	15.16.12	7,24	14,06	37,26	111,14	6,90
15/04/22	15.16.13	7,26	14,05	37,26	111,19	7,65
15/04/22	15.16.14	7,29	14,03	37,26	111,24	6,93
15/04/22	15.16.15	7,42	14,01	37,27	111,27	8,43
15/04/22	15.16.17	7,44	14,02	37,26	111,33	8,09
15/04/22	15.16.18	7,48	14,00	37,29	111,38	7,76
15/04/22	15.16.19	7,54	14,01	37,28	111,47	8,61
15/04/22	15.16.20	7,57	14,00	37,28	111,46	7,70
15/04/22	15.16.21	7,63	13,99	37,27	111,51	8,75
15/04/22	15.16.22	7,74	13,98	37,29	111,47	7,54
15/04/22	15.16.24	7,76	13,98	37,30	111,52	7,99
15/04/22	15.16.25	7,79	13,97	37,29	111,61	8,45
15/04/22	15.16.27	7,83	13,97	37,29	111,57	8,85
15/04/22	15.16.28	7,88	13,98	37,29	111,66	9,17
15/04/22	15.16.29	7,91	13,97	37,28	111,64	9,38
15/04/22	15.16.30	7,94	13,97	37,31	111,66	9,49
15/04/22	15.16.32	8,01	13,98	37,30	111,68	10,05
15/04/22	15.16.33	8,03	13,96	37,31	111,71	15,29
15/04/22	15.16.34	8,09	13,95	37,31	111,76	10,05
15/04/22	15.16.35	8,15	13,96	37,31	111,78	10,21
15/04/22	15.16.36	8,21	13,97	37,28	111,77	10,56
15/04/22	15.16.37	8,23	13,97	37,29	111,79	10,22
15/04/22	15.16.38	8,29	13,98	37,30	111,78	10,59

Data	Ora	Profondità	Temperatura	Salinità	OD	Torbidità
GG/MM/AAAA	hh:mm:ss	m	°C	psu	%	FTU
15/04/22	13.13.16	0,35	14,85	37,08	102,00	1,45
15/04/22	13.13.17	0,50	14,82	37,11	101,91	1,58
15/04/22	13.13.18	0,52	14,83	37,12	101,97	1,41
15/04/22	13.13.19	0,61	14,81	37,13	101,89	1,46
15/04/22	13.13.20	0,73	14,82	37,10	101,99	1,47
15/04/22	13.13.21	0,78	14,79	37,14	102,12	1,49
15/04/22	13.13.22	0,79	14,82	37,10	102,22	1,45
15/04/22	13.13.23	0,82	14,80	37,15	102,23	1,41
15/04/22	13.13.24	0,96	14,82	37,10	102,14	1,39
15/04/22	13.13.25	1,08	14,82	37,10	102,22	1,56
15/04/22	13.13.26	1,16	14,83	37,11	102,22	1,47
15/04/22	13.13.27	1,24	14,81	37,12	102,22	1,47
15/04/22	13.13.28	1,37	14,80	37,12	102,29	1,37
15/04/22	13.13.29	1,44	14,81	37,11	102,28	1,39
15/04/22	13.13.31	1,55	14,81	37,11	102,33	1,47
15/04/22	13.13.32	1,59	14,80	37,12	102,36	1,47
15/04/22	13.13.33	1,70	14,80	37,11	102,38	1,31
15/04/22	13.13.34	1,86	14,80	37,10	102,42	1,46
15/04/22	13.13.35	1,91	14,82	37,11	102,51	1,46
15/04/22	13.13.36	2,09	14,79	37,10	102,52	1,50
15/04/22	13.13.37	2,11	14,77	37,11	102,56	1,37
15/04/22	13.13.38	2,25	14,77	37,11	102,61	1,46
15/04/22	13.13.41	2,37	14,78	37,11	102,66	1,37
15/04/22	13.13.42	2,47	14,78	37,10	102,74	1,46
15/04/22	13.13.43	2,50	14,76	37,12	102,76	1,42
15/04/22	13.13.44	2,53	14,77	37,12	102,78	1,37
15/04/22	13.13.45	2,63	14,76	37,10	102,81	1,42
15/04/22	13.13.47	2,78	14,75	37,13	102,88	1,47
15/04/22	13.13.49	2,90	14,74	37,12	102,98	1,43
15/04/22	13.13.51	2,98	14,77	37,09	103,04	1,46
15/04/22	13.13.52	2,99	14,75	37,15	103,10	1,49
15/04/22	13.13.53	3,15	14,74	37,09	103,07	1,45
15/04/22	13.14.24	3,20	14,73	37,12	103,80	1,42
15/04/22	13.14.25	3,26	14,73	37,13	103,76	1,37
15/04/22	13.14.56	3,29	14,60	37,09	104,51	1,37
15/04/22	13.14.58	3,31	14,62	37,06	104,59	1,46
15/04/22	13.14.59	3,46	14,60	37,09	104,61	1,47
15/04/22	13.15.00	3,47	14,60	37,10	104,61	1,62
15/04/22	13.15.01	3,56	14,58	37,05	104,63	1,37
15/04/22	13.15.02	3,67	14,53	37,02	104,65	1,47
15/04/22	13.15.03	3,69	14,52	37,02	104,68	1,47
15/04/22	13.15.04	3,72	14,54	37,02	104,71	1,51
15/04/22	13.15.05	3,88	14,54	37,01	104,70	1,43
15/04/22	13.15.07	3,90	14,53	37,11	104,80	1,53
15/04/22	13.15.08	3,99	14,56	37,04	104,80	1,58
15/04/22	13.15.09	4,02	14,55	37,04	104,84	1,37
15/04/22	13.15.11	4,05	14,51	37,00	104,78	1,45
15/04/22	13.15.12	4,15	14,49	37,05	104,88	1,45
15/04/22	13.15.13	4,19	14,48	37,04	104,93	1,58
15/04/22	13.15.14	4,28	14,47	37,04	104,94	1,46

Data	Ora	Profondità	Temperatura	Salinità	OD	Torbidità
GG/MM/AAAA	hh:mm:ss	m	°C	psu	%	FTU
15/04/22	13.15.16	4,39	14,45	37,06	104,98	1,39
15/04/22	13.15.17	4,46	14,48	37,05	104,95	1,58
15/04/22	13.15.18	4,51	14,46	37,06	105,07	1,42
15/04/22	13.15.19	4,60	14,47	37,03	105,06	1,51
15/04/22	13.15.20	4,63	14,46	37,04	105,13	1,47
15/04/22	13.15.23	4,86	14,47	37,04	105,18	1,47
15/04/22	13.15.24	4,89	14,47	37,03	105,17	1,75
15/04/22	13.15.26	4,99	14,48	37,03	105,16	1,43
15/04/22	13.15.28	5,15	14,45	37,05	105,23	1,56
15/04/22	13.15.29	5,24	14,44	37,06	105,21	1,56
15/04/22	13.15.30	5,30	14,43	37,06	105,31	1,37
15/04/22	13.15.31	5,42	14,46	37,03	105,31	1,47
15/04/22	13.15.32	5,51	14,44	37,04	105,26	1,43
15/04/22	13.15.33	5,56	14,44	37,05	105,30	1,45
15/04/22	13.15.34	5,67	14,43	37,06	105,33	1,42
15/04/22	13.15.35	5,68	14,43	37,07	105,33	1,60
15/04/22	13.15.36	5,86	14,43	37,03	105,31	1,47
15/04/22	13.15.38	5,89	14,41	37,05	105,33	1,46
15/04/22	13.15.39	6,05	14,41	37,06	105,37	1,60
15/04/22	13.15.40	6,15	14,41	37,04	105,37	1,53
15/04/22	13.15.41	6,24	14,41	37,02	105,45	1,47
15/04/22	13.15.42	6,36	14,40	37,05	105,46	1,64
15/04/22	13.15.43	6,55	14,41	37,04	105,45	1,57
15/04/22	13.15.44	6,66	14,40	37,04	105,51	1,79
15/04/22	13.15.45	6,70	14,40	37,05	105,49	1,53
15/04/22	13.15.48	6,77	14,39	37,08	105,55	1,47
15/04/22	13.15.51	6,84	14,40	37,06	105,51	1,57
15/04/22	13.15.52	6,91	14,40	37,08	105,63	1,65
15/04/22	13.15.53	6,98	14,40	37,05	105,68	1,46
15/04/22	13.15.54	7,16	14,39	37,07	105,68	1,47
15/04/22	13.15.56	7,32	14,43	37,08	105,64	1,47
15/04/22	13.15.57	7,45	14,43	37,05	105,59	1,42
15/04/22	13.15.58	7,48	14,45	37,07	105,63	1,49
15/04/22	13.15.59	7,73	14,42	37,07	105,64	1,50
15/04/22	13.16.01	7,94	14,45	37,05	105,71	1,58
15/04/22	13.16.02	7,98	14,43	37,08	105,69	1,58
15/04/22	13.16.03	8,06	14,41	37,06	105,71	1,57
15/04/22	13.16.04	8,20	14,42	37,05	105,69	1,54
15/04/22	13.16.05	8,35	14,40	37,06	105,71	1,51
15/04/22	13.16.06	8,59	14,40	37,07	105,76	1,53
15/04/22	13.16.07	8,61	14,39	37,06	105,71	1,54
15/04/22	13.16.08	8,80	14,40	37,08	105,73	1,47
15/04/22	13.16.09	8,90	14,41	37,06	105,71	1,53
15/04/22	13.16.10	8,97	14,39	37,07	105,75	1,45
15/04/22	13.16.11	9,07	14,42	37,05	105,73	1,46
15/04/22	13.16.13	9,21	14,40	37,06	105,82	1,50
15/04/22	13.16.14	9,26	14,39	37,06	105,87	1,46
15/04/22	13.16.15	9,27	14,37	37,09	105,85	1,39
15/04/22	13.16.17	9,38	14,37	37,04	105,89	1,65
15/04/22	13.16.19	9,49	14,36	37,07	105,88	1,50

Data	Ora	Profondità	Temperatura	Salinità	OD	Torbidità
GG/MM/AAAA	hh:mm:ss	m	°C	psu	%	FTU
15/04/22	13.16.21	9,52	14,35	37,08	105,92	1,65
15/04/22	13.16.22	9,57	14,32	37,07	105,95	1,57
15/04/22	13.16.23	9,60	14,28	37,08	105,92	1,53
15/04/22	13.16.24	9,61	14,29	37,09	106,03	1,50
15/04/22	13.16.25	9,69	14,25	37,12	106,04	1,68
15/04/22	13.16.28	9,70	14,20	37,11	106,14	1,37
15/04/22	13.16.29	9,77	14,21	37,12	106,18	1,58
15/04/22	13.16.30	9,85	14,17	37,14	106,26	1,47
15/04/22	13.16.31	9,91	14,17	37,15	106,29	1,51
15/04/22	13.16.33	10,00	14,15	37,14	106,36	1,57
15/04/22	13.16.34	10,10	14,13	37,16	106,36	1,43
15/04/22	13.16.36	10,20	14,11	37,20	106,42	2,65
15/04/22	13.16.37	10,27	14,12	37,18	106,45	1,58
15/04/22	13.16.38	10,32	14,08	37,20	106,45	1,51
15/04/22	13.16.39	10,40	14,08	37,18	106,50	1,47
15/04/22	13.16.40	10,58	14,06	37,18	106,60	1,57
15/04/22	13.16.42	10,69	14,07	37,20	106,63	1,57
15/04/22	13.16.43	10,72	14,05	37,22	106,65	1,57
15/04/22	13.16.44	10,76	14,04	37,23	106,69	1,51
15/04/22	13.16.45	10,87	14,02	37,24	106,65	1,57
15/04/22	13.16.46	10,93	14,03	37,20	106,71	1,57
15/04/22	13.16.48	11,05	14,01	37,22	106,74	1,58
15/04/22	13.16.49	11,12	14,00	37,24	106,83	1,58
15/04/22	13.16.50	11,14	14,02	37,20	106,82	1,56
15/04/22	13.16.51	11,33	14,00	37,24	106,83	1,58
15/04/22	13.16.52	11,36	14,01	37,24	106,82	1,77
15/04/22	13.16.53	11,40	13,99	37,25	106,88	1,56
15/04/22	13.16.54	11,58	14,00	37,25	106,89	1,58
15/04/22	13.16.56	11,70	13,98	37,24	106,89	1,50
15/04/22	13.16.57	11,73	13,99	37,22	106,92	1,51
15/04/22	13.16.58	11,82	13,98	37,23	107,01	1,49
15/04/22	13.16.59	11,93	13,98	37,23	106,98	1,75
15/04/22	13.17.01	12,07	13,98	37,22	107,06	1,58
15/04/22	13.17.02	12,09	13,96	37,24	107,06	1,53
15/04/22	13.17.03	12,19	13,96	37,21	107,06	1,58
15/04/22	13.17.04	12,20	13,96	37,25	107,04	1,58
15/04/22	13.17.05	12,32	13,94	37,27	107,14	1,58
15/04/22	13.17.06	12,36	13,94	37,24	107,17	1,56
15/04/22	13.17.07	12,41	13,94	37,23	107,16	1,79
15/04/22	13.17.08	12,50	13,93	37,27	107,21	1,49
15/04/22	13.17.10	12,63	13,92	37,27	107,23	1,57
15/04/22	13.17.11	12,68	13,92	37,25	107,23	1,66
15/04/22	13.17.12	12,72	13,92	37,25	107,26	1,58
15/04/22	13.17.13	12,83	13,90	37,28	107,35	1,73
15/04/22	13.17.14	12,94	13,91	37,26	107,33	1,75
15/04/22	13.17.16	13,00	13,91	37,26	107,32	1,53
15/04/22	13.17.18	13,07	13,92	37,26	107,44	1,62
15/04/22	13.17.20	13,16	13,92	37,23	107,42	1,79
15/04/22	13.17.21	13,20	13,91	37,26	107,39	1,46
15/04/22	13.17.22	13,25	13,91	37,26	107,36	1,62

Data	Ora	Profondità	Temperatura	Salinità	OD	Torbidità
GG/MM/AAAA	hh:mm:ss	m	°C	psu	%	FTU
15/04/22	13.17.23	13,27	13,89	37,28	107,48	1,83
15/04/22	13.17.24	13,37	13,90	37,26	107,45	1,91
15/04/22	13.17.25	13,46	13,91	37,26	107,51	1,58
15/04/22	13.17.26	13,55	13,90	37,26	107,42	1,58
15/04/22	13.17.27	13,77	13,89	37,26	107,45	1,58
15/04/22	13.17.28	13,80	13,90	37,26	107,48	1,60
15/04/22	13.17.29	13,83	13,91	37,27	107,45	1,57
15/04/22	13.17.30	13,96	13,89	37,27	107,45	1,60
15/04/22	13.17.31	13,99	13,90	37,28	107,55	1,64
15/04/22	13.17.32	14,22	13,90	37,28	107,54	1,58
15/04/22	13.17.33	14,23	13,90	37,25	107,52	1,60
15/04/22	13.17.34	14,30	13,89	37,28	107,55	2,38
15/04/22	13.17.36	14,49	13,90	37,27	107,51	1,65
15/04/22	13.17.37	14,57	13,92	37,22	107,56	1,56
15/04/22	13.17.38	14,59	13,90	37,29	107,55	1,80
15/04/22	13.17.40	14,67	13,90	37,26	107,63	1,56
15/04/22	13.17.41	14,89	13,91	37,25	107,63	1,58
15/04/22	13.17.42	14,93	13,90	37,26	107,63	1,68
15/04/22	13.17.43	14,97	13,89	37,28	107,59	1,58
15/04/22	13.17.46	15,14	13,91	37,27	107,64	1,68
15/04/22	13.17.48	15,25	13,89	37,30	107,71	1,61
15/04/22	13.17.49	15,36	13,88	37,30	107,69	1,68
15/04/22	13.17.50	15,38	13,90	37,27	107,71	1,58
15/04/22	13.17.51	15,40	13,89	37,30	107,65	1,72
15/04/22	13.17.52	15,50	13,89	37,29	107,74	2,41
15/04/22	13.17.53	15,60	13,88	37,32	107,73	1,89
15/04/22	13.17.54	15,69	13,90	37,29	107,78	1,57
15/04/22	13.17.56	15,82	13,89	37,31	107,75	1,70
15/04/22	13.17.57	15,85	13,90	37,26	107,79	1,69
15/04/22	13.17.58	15,96	13,89	37,27	107,82	1,58

Data	Ora	Profondità	Temperatura	Salinità	OD	Torbidità
GG/MM/AAAA	hh:mm:ss	m	°C	psu	%	FTU
15/04/22	13.27.54	0,44	14,82	37,09	103,42	1,57
15/04/22	13.27.55	0,51	14,82	37,11	103,42	1,54
15/04/22	13.27.57	0,60	14,80	37,12	103,46	1,47
15/04/22	13.27.58	0,68	14,83	37,07	103,44	1,57
15/04/22	13.27.59	0,69	14,80	37,10	103,52	1,50
15/04/22	13.28.00	0,80	14,80	37,11	103,56	1,43
15/04/22	13.28.02	0,93	14,79	37,11	103,77	1,46
15/04/22	13.28.05	1,07	14,79	37,11	103,71	1,58
15/04/22	13.28.06	1,11	14,78	37,12	103,76	1,47
15/04/22	13.28.08	1,25	14,78	37,10	103,87	1,46
15/04/22	13.28.09	1,38	14,77	37,12	103,90	1,39
15/04/22	13.28.10	1,45	14,75	37,14	103,95	1,57
15/04/22	13.28.12	1,54	14,77	37,10	103,95	1,47
15/04/22	13.28.14	1,63	14,75	37,12	104,03	1,42
15/04/22	13.28.16	1,72	14,74	37,12	104,10	1,66
15/04/22	13.28.18	1,78	14,73	37,09	104,19	1,49
15/04/22	13.28.19	1,83	14,71	37,11	104,20	1,41
15/04/22	13.28.20	1,94	14,76	37,07	104,26	1,58
15/04/22	13.28.22	2,02	14,73	37,14	104,28	1,45
15/04/22	13.28.23	2,04	14,71	37,13	104,34	1,47
15/04/22	13.28.25	2,14	14,72	37,14	104,40	1,43
15/04/22	13.28.26	2,22	14,72	37,13	104,43	1,47
15/04/22	13.28.27	2,25	14,74	37,10	104,43	1,46
15/04/22	13.28.29	2,30	14,73	37,11	104,52	1,60
15/04/22	13.28.30	2,43	14,70	37,11	104,58	1,56
15/04/22	13.28.31	2,45	14,71	37,11	104,61	1,51
15/04/22	13.28.34	2,59	14,71	37,11	104,81	1,46
15/04/22	13.28.35	2,64	14,71	37,12	104,81	1,61
15/04/22	13.28.36	2,66	14,73	37,12	104,78	1,47
15/04/22	13.28.37	2,76	14,71	37,13	104,81	1,64
15/04/22	13.28.38	2,80	14,72	37,10	104,83	1,65
15/04/22	13.28.40	2,89	14,71	37,10	104,87	1,66
15/04/22	13.28.42	2,95	14,70	37,12	104,89	1,58
15/04/22	13.28.46	3,00	14,69	37,12	105,02	1,47
15/04/22	13.28.58	3,05	14,66	37,15	105,30	1,45
15/04/22	13.29.19	3,10	14,69	37,12	105,74	1,58
15/04/22	13.29.44	3,19	14,68	37,10	106,07	1,77
15/04/22	13.29.45	3,28	14,67	37,15	106,09	1,46
15/04/22	13.29.47	3,36	14,65	37,14	106,16	1,47
15/04/22	13.29.48	3,41	14,66	37,14	106,12	1,79
15/04/22	13.29.49	3,45	14,68	37,13	106,16	1,53
15/04/22	13.29.50	3,46	14,67	37,12	106,16	1,80
15/04/22	13.29.52	3,51	14,68	37,11	106,22	1,47
15/04/22	13.29.53	3,57	14,67	37,12	106,23	1,46
15/04/22	13.29.54	3,64	14,68	37,13	106,22	1,47
15/04/22	13.29.56	3,75	14,64	37,14	106,29	1,47
15/04/22	13.29.58	3,81	14,64	37,13	106,32	1,45
15/04/22	13.29.59	3,89	14,63	37,14	106,33	1,58
15/04/22	13.30.02	3,99	14,65	37,12	106,32	1,45
15/04/22	13.30.04	4,00	14,65	37,13	106,36	1,57

Data	Ora	Profondità	Temperatura	Salinità	OD	Torbidità
GG/MM/AAAA	hh:mm:ss	m	°C	psu	%	FTU
15/04/22	13.30.06	4,02	14,65	37,12	106,36	1,43
15/04/22	13.30.07	4,05	14,62	37,12	106,38	1,57
15/04/22	13.30.08	4,09	14,63	37,13	106,45	1,47
15/04/22	13.30.09	4,10	14,63	37,14	106,40	1,47
15/04/22	13.30.11	4,19	14,62	37,14	106,47	1,51
15/04/22	13.30.13	4,24	14,64	37,09	106,46	1,58
15/04/22	13.30.14	4,26	14,61	37,15	106,46	1,49
15/04/22	13.30.17	4,30	14,61	37,15	106,50	1,54
15/04/22	13.30.18	4,31	14,61	37,13	106,56	1,50
15/04/22	13.30.19	4,36	14,62	37,11	106,55	1,39
15/04/22	13.30.20	4,37	14,61	37,13	106,56	1,47
15/04/22	13.30.21	4,43	14,60	37,14	106,59	1,42
15/04/22	13.30.22	4,56	14,59	37,17	106,62	1,54
15/04/22	13.30.24	4,57	14,60	37,14	106,62	1,50
15/04/22	13.30.26	4,61	14,61	37,11	106,65	1,46
15/04/22	13.30.27	4,73	14,61	37,11	106,67	1,57
15/04/22	13.30.29	4,74	14,60	37,13	106,72	1,57
15/04/22	13.30.30	4,85	14,59	37,16	106,65	1,41
15/04/22	13.30.32	4,94	14,61	37,11	106,72	1,38
15/04/22	13.30.37	4,98	14,58	37,15	106,75	1,68
15/04/22	13.30.40	5,03	14,58	37,12	106,80	1,45
15/04/22	13.30.41	5,07	14,58	37,13	106,79	1,98
15/04/22	13.30.42	5,13	14,59	37,11	106,81	1,37
15/04/22	13.30.45	5,22	14,58	37,13	106,85	1,58
15/04/22	13.30.47	5,26	14,59	37,12	106,80	1,58
15/04/22	13.30.50	5,27	14,58	37,12	106,88	1,47
15/04/22	13.30.51	5,30	14,60	37,14	106,88	1,39
15/04/22	13.30.52	5,37	14,60	37,13	106,88	2,22
15/04/22	13.30.53	5,38	14,59	37,12	106,85	1,39
15/04/22	13.30.55	5,54	14,60	37,12	106,89	1,58
15/04/22	13.30.56	5,55	14,61	37,13	106,91	1,50
15/04/22	13.30.59	5,62	14,61	37,12	106,94	1,47
15/04/22	13.31.00	5,74	14,62	37,11	106,88	1,47
15/04/22	13.31.01	5,82	14,59	37,14	106,91	1,41
15/04/22	13.31.02	5,87	14,60	37,15	106,96	1,47
15/04/22	13.31.03	5,88	14,60	37,12	106,94	1,54
15/04/22	13.31.04	5,98	14,61	37,14	106,91	1,46
15/04/22	13.31.05	6,03	14,60	37,12	106,94	1,49
15/04/22	13.31.06	6,07	14,61	37,15	106,91	1,58
15/04/22	13.31.07	6,20	14,61	37,10	106,95	1,45
15/04/22	13.31.10	6,27	14,61	37,15	106,99	1,38
15/04/22	13.31.11	6,33	14,61	37,15	106,96	1,56
15/04/22	13.31.12	6,44	14,61	37,11	107,05	1,46
15/04/22	13.31.13	6,47	14,62	37,13	106,95	1,41
15/04/22	13.31.14	6,51	14,61	37,14	106,96	1,49
15/04/22	13.31.15	6,55	14,64	37,12	107,03	1,47
15/04/22	13.31.17	6,59	14,61	37,13	106,99	1,47
15/04/22	13.31.18	6,60	14,61	37,13	107,04	1,58
15/04/22	13.31.20	6,67	14,60	37,14	106,98	1,45
15/04/22	13.31.22	6,74	14,62	37,13	106,98	1,46

Data	Ora	Profondità	Temperatura	Salinità	OD	Torbidità
GG/MM/AAAA	hh:mm:ss	m	°C	psu	%	FTU
15/04/22	13.31.23	6,75	14,62	37,13	107,00	1,47
15/04/22	13.31.24	6,77	14,61	37,14	107,00	1,57
15/04/22	13.31.25	6,85	14,61	37,13	107,03	1,45
15/04/22	13.31.26	6,96	14,61	37,12	107,03	1,47
15/04/22	13.31.27	7,05	14,59	37,15	107,05	1,58
15/04/22	13.31.29	7,10	14,59	37,14	107,08	1,56
15/04/22	13.31.30	7,22	14,59	37,11	107,00	1,73
15/04/22	13.31.32	7,30	14,60	37,13	107,07	1,58
15/04/22	13.31.33	7,32	14,56	37,12	107,08	1,53
15/04/22	13.31.35	7,44	14,58	37,13	107,13	1,41
15/04/22	13.31.36	7,49	14,58	37,13	107,13	1,46
15/04/22	13.31.38	7,55	14,57	37,12	107,10	1,37
15/04/22	13.31.39	7,63	14,57	37,13	107,13	1,80
15/04/22	13.31.40	7,66	14,58	37,09	107,13	1,54
15/04/22	13.31.41	7,71	14,57	37,15	107,11	1,45
15/04/22	13.31.42	7,84	14,59	37,11	107,14	1,49
15/04/22	13.31.44	7,85	14,61	37,11	107,13	1,39
15/04/22	13.31.46	7,96	14,59	37,14	107,15	1,53
15/04/22	13.31.47	7,98	14,59	37,15	107,19	1,37
15/04/22	13.31.48	8,03	14,58	37,12	107,14	1,46
15/04/22	13.31.50	8,13	14,58	37,13	107,23	1,47
15/04/22	13.31.51	8,23	14,57	37,14	107,15	1,47
15/04/22	13.31.53	8,36	14,57	37,10	107,23	1,47
15/04/22	13.31.54	8,45	14,57	37,15	107,27	1,47
15/04/22	13.31.55	8,63	14,58	37,08	107,23	1,47
15/04/22	13.31.57	8,67	14,55	37,10	107,24	1,47
15/04/22	13.32.01	8,73	14,57	37,10	107,22	1,57
15/04/22	13.32.02	8,76	14,57	37,13	107,24	1,46
15/04/22	13.32.03	8,89	14,55	37,10	107,23	1,47
15/04/22	13.32.06	9,00	14,56	37,09	107,23	1,56
15/04/22	13.32.08	9,03	14,55	37,14	107,28	1,49
15/04/22	13.32.09	9,10	14,55	37,13	107,30	1,49
15/04/22	13.32.10	9,21	14,56	37,11	107,37	1,94
15/04/22	13.32.11	9,24	14,57	37,09	107,30	1,47
15/04/22	13.32.12	9,29	14,57	37,11	107,24	1,46
15/04/22	13.32.14	9,30	14,57	37,11	107,32	1,46
15/04/22	13.32.17	9,44	14,54	37,13	107,33	1,47
15/04/22	13.32.18	9,58	14,53	37,12	107,30	1,47
15/04/22	13.32.19	9,62	14,54	37,09	107,29	1,57
15/04/22	13.32.20	9,68	14,48	37,10	107,43	1,47
15/04/22	13.32.22	9,74	14,40	37,04	107,47	1,57
15/04/22	13.32.24	9,78	14,33	37,12	107,56	1,54
15/04/22	13.32.25	9,81	14,31	37,14	107,65	1,41
15/04/22	13.32.26	9,85	14,31	37,07	107,69	1,57
15/04/22	13.32.28	9,89	14,24	37,13	107,76	1,46
15/04/22	13.32.30	10,06	14,16	37,15	107,95	1,60
15/04/22	13.32.31	10,20	14,14	37,16	107,93	1,49
15/04/22	13.32.32	10,22	14,14	37,17	108,05	1,91
15/04/22	13.32.33	10,30	14,12	37,15	108,09	1,42
15/04/22	13.32.34	10,38	14,09	37,18	108,10	1,58

Data	Ora	Profondità	Temperatura	Salinità	OD	Torbidità
GG/MM/AAAA	hh:mm:ss	m	°C	psu	%	FTU
15/04/22	13.32.36	10,47	14,08	37,18	108,19	1,65
15/04/22	13.32.37	10,65	14,06	37,16	108,19	1,57
15/04/22	13.32.38	10,68	14,04	37,19	108,26	1,46
15/04/22	13.32.42	10,89	13,98	37,20	108,47	1,66
15/04/22	13.32.43	11,09	13,94	37,23	108,49	2,18
15/04/22	13.32.45	11,12	13,95	37,21	108,54	2,03
15/04/22	13.32.46	11,22	13,93	37,22	108,62	1,66
15/04/22	13.32.47	11,34	13,93	37,24	108,69	1,95
15/04/22	13.32.49	11,47	13,90	37,26	108,69	1,80
15/04/22	13.32.51	11,52	13,92	37,22	108,78	1,92
15/04/22	13.32.52	11,57	13,91	37,22	108,75	1,91
15/04/22	13.32.53	11,63	13,89	37,25	108,78	1,70
15/04/22	13.32.54	11,82	13,89	37,23	108,75	2,13
15/04/22	13.32.55	11,93	13,89	37,23	108,77	2,13
15/04/22	13.32.57	12,05	13,88	37,24	108,86	2,04
15/04/22	13.32.58	12,27	13,87	37,27	108,86	1,98
15/04/22	13.32.59	12,34	13,86	37,25	108,88	1,98
15/04/22	13.33.00	12,51	13,87	37,24	108,87	1,98
15/04/22	13.33.01	12,57	13,86	37,27	108,92	2,48
15/04/22	13.33.03	12,67	13,87	37,24	108,94	2,02
15/04/22	13.33.04	12,86	13,85	37,27	108,99	2,23
15/04/22	13.33.05	12,99	13,85	37,28	109,02	2,34
15/04/22	13.33.06	13,06	13,84	37,28	109,03	1,96
15/04/22	13.33.07	13,23	13,84	37,29	109,08	2,02
15/04/22	13.33.08	13,28	13,84	37,26	109,02	2,08
15/04/22	13.33.09	13,37	13,84	37,25	109,07	1,89
15/04/22	13.33.10	13,60	13,82	37,28	109,13	2,23
15/04/22	13.33.11	13,73	13,83	37,25	109,17	2,02
15/04/22	13.33.13	13,95	13,83	37,24	109,13	2,13
15/04/22	13.33.14	13,96	13,82	37,26	109,12	2,02
15/04/22	13.33.17	14,20	13,82	37,27	109,18	1,89
15/04/22	13.33.18	14,26	13,79	37,28	109,20	1,83
15/04/22	13.33.19	14,56	13,81	37,24	109,18	2,10
15/04/22	13.33.21	14,75	13,81	37,27	109,20	2,19
15/04/22	13.33.23	14,83	13,82	37,26	109,23	1,92
15/04/22	13.33.26	15,02	13,80	37,28	109,32	1,91
15/04/22	13.33.27	15,15	13,79	37,28	109,33	1,95
15/04/22	13.33.28	15,25	13,77	37,27	109,35	2,13
15/04/22	13.33.29	15,27	13,78	37,29	109,36	2,11
15/04/22	13.33.30	15,43	13,77	37,25	109,36	2,49
15/04/22	13.33.31	15,46	13,75	37,28	109,40	2,23
15/04/22	13.33.33	15,62	13,74	37,28	109,46	4,08
15/04/22	13.33.34	15,78	13,72	37,28	109,50	3,75
15/04/22	13.33.35	15,90	13,73	37,29	109,57	3,47
15/04/22	13.33.36	16,00	13,73	37,29	109,57	3,44
15/04/22	13.33.37	16,08	13,70	37,32	109,59	3,60
15/04/22	13.33.38	16,18	13,72	37,30	109,59	3,22
15/04/22	13.33.39	16,33	13,71	37,31	109,65	3,82
15/04/22	13.33.40	16,43	13,71	37,31	109,68	3,77
15/04/22	13.33.41	16,51	13,70	37,30	109,66	3,62

Data	Ora	Profondità	Temperatura	Salinità	OD	Torbidità
GG/MM/AAAA	hh:mm:ss	m	°C	psu	%	FTU
15/04/22	13.33.42	16,55	13,71	37,30	109,65	3,21
15/04/22	13.33.43	16,64	13,72	37,30	109,66	4,08
15/04/22	13.33.44	16,71	13,72	37,30	109,73	4,87
15/04/22	13.33.45	16,82	13,72	37,29	109,69	4,62
15/04/22	13.33.46	16,96	13,73	37,30	109,70	3,75
15/04/22	13.33.47	17,01	13,71	37,30	109,74	4,30
15/04/22	13.33.48	17,10	13,70	37,33	109,75	3,75
15/04/22	13.33.49	17,27	13,72	37,29	109,76	3,36
15/04/22	13.33.50	17,37	13,71	37,31	109,79	4,78
15/04/22	13.33.51	17,39	13,73	37,27	109,74	3,52
15/04/22	13.33.52	17,48	13,72	37,29	109,79	4,36
15/04/22	13.33.54	17,57	13,71	37,29	109,79	8,20
15/04/22	13.33.55	17,59	13,71	37,31	109,85	3,85
15/04/22	13.33.56	17,82	13,72	37,27	109,85	3,66
15/04/22	13.33.57	17,84	13,71	37,31	109,85	4,83
15/04/22	13.33.59	18,00	13,71	37,29	109,84	4,02
15/04/22	13.34.00	18,06	13,71	37,31	109,89	3,56
15/04/22	13.34.02	18,23	13,71	37,32	109,93	4,07
15/04/22	13.34.03	18,31	13,70	37,33	109,92	4,53
15/04/22	13.34.05	18,36	13,71	37,32	109,93	4,40
15/04/22	13.34.06	18,45	13,70	37,31	109,95	3,74
15/04/22	13.34.07	18,59	13,70	37,33	109,93	3,96
15/04/22	13.34.09	18,60	13,70	37,30	109,99	4,46
15/04/22	13.34.10	18,79	13,70	37,31	109,98	4,30
15/04/22	13.34.11	18,80	13,70	37,33	110,03	4,96
15/04/22	13.34.13	19,01	13,68	37,33	110,02	4,40
15/04/22	13.34.14	19,08	13,69	37,32	110,07	4,73
15/04/22	13.34.15	19,24	13,71	37,30	110,05	6,24
15/04/22	13.34.16	19,32	13,69	37,31	110,08	4,11
15/04/22	13.34.17	19,33	13,69	37,33	110,08	4,81
15/04/22	13.34.18	19,57	13,70	37,30	110,13	5,69
15/04/22	13.34.19	19,73	13,70	37,33	110,08	4,59
15/04/22	13.34.23	19,75	13,69	37,30	110,07	4,12
15/04/22	13.34.24	19,80	13,70	37,31	110,15	4,00
15/04/22	13.34.25	19,84	13,68	37,34	110,17	4,19
15/04/22	13.34.26	19,98	13,70	37,30	110,14	4,95
15/04/22	13.34.28	20,05	13,70	37,31	110,13	4,50
15/04/22	13.34.29	20,21	13,70	37,30	110,15	4,91
15/04/22	13.34.30	20,30	13,71	37,29	110,17	5,04
15/04/22	13.34.31	20,31	13,69	37,33	110,24	5,03
15/04/22	13.34.32	20,37	13,70	37,32	110,17	4,72
15/04/22	13.34.33	20,46	13,69	37,34	110,24	6,34
15/04/22	13.34.34	20,47	13,71	37,28	110,22	4,73
15/04/22	13.34.35	20,56	13,71	37,30	110,23	5,92
15/04/22	13.34.36	20,61	13,70	37,30	110,22	5,58
15/04/22	13.34.38	20,75	13,72	37,30	110,27	4,83
15/04/22	13.34.39	20,88	13,72	37,30	110,24	5,35
15/04/22	13.34.40	20,97	13,70	37,31	110,28	4,59
15/04/22	13.34.43	20,98	13,71	37,30	110,23	3,86
15/04/22	13.34.44	21,02	13,70	37,32	110,26	4,40

Data	Ora	Profondità	Temperatura	Salinità	OD	Torbidità
GG/MM/AAAA	hh:mm:ss	m	°C	psu	%	FTU
15/04/22	12.05.09	0,44	14,63	37,00	98,14	1,47
15/04/22	12.05.10	0,45	14,65	36,99	97,95	1,46
15/04/22	12.05.11	0,51	14,63	37,03	97,67	1,46
15/04/22	12.05.12	0,52	14,64	36,97	97,78	1,57
15/04/22	12.05.13	0,54	14,61	37,03	97,74	1,49
15/04/22	12.05.14	0,56	14,61	36,99	97,67	1,47
15/04/22	12.05.15	0,64	14,61	37,00	97,61	1,53
15/04/22	12.05.16	0,68	14,59	37,01	97,75	1,47
15/04/22	12.05.17	0,75	14,58	36,97	97,61	1,58
15/04/22	12.05.18	0,86	14,58	36,97	97,67	1,53
15/04/22	12.05.21	0,92	14,56	37,00	97,92	1,58
15/04/22	12.05.22	0,96	14,55	37,00	97,92	1,49
15/04/22	12.05.23	0,97	14,59	37,00	97,88	1,46
15/04/22	12.05.24	1,06	14,59	37,00	97,77	1,47
15/04/22	12.05.25	1,12	14,57	36,99	97,78	1,47
15/04/22	12.05.27	1,25	14,59	36,96	97,56	1,56
15/04/22	12.05.28	1,26	14,55	37,01	97,53	1,56
15/04/22	12.05.29	1,44	14,55	37,00	97,49	1,57
15/04/22	12.05.31	1,58	14,56	37,01	97,52	1,47
15/04/22	12.05.32	1,63	14,57	36,98	97,47	1,62
15/04/22	12.05.33	1,79	14,56	36,98	97,49	1,46
15/04/22	12.05.34	1,85	14,55	37,00	97,42	1,56
15/04/22	12.05.35	2,00	14,57	36,99	97,49	1,49
15/04/22	12.05.36	2,01	14,56	37,01	97,39	1,47
15/04/22	12.05.37	2,17	14,55	37,00	97,42	1,58
15/04/22	12.05.38	2,26	14,57	36,98	97,44	2,25
15/04/22	12.05.40	2,46	14,56	36,97	97,42	1,47
15/04/22	12.05.41	2,47	14,56	36,97	97,43	1,57
15/04/22	12.05.42	2,66	14,54	36,96	97,43	1,47
15/04/22	12.05.44	2,77	14,55	36,98	97,42	2,11
15/04/22	12.05.46	2,83	14,53	36,98	97,43	1,54
15/04/22	12.05.48	2,92	14,52	36,95	97,45	1,49
15/04/22	12.05.49	2,94	14,50	36,98	97,45	1,66
15/04/22	12.05.50	2,99	14,51	36,97	97,42	1,56
15/04/22	12.06.18	3,07	14,44	37,01	97,66	1,57
15/04/22	12.06.30	3,15	14,44	36,99	97,67	1,50
15/04/22	12.06.45	3,22	14,40	36,98	97,69	1,58
15/04/22	12.06.49	3,31	14,40	36,99	97,69	1,58
15/04/22	12.06.50	3,40	14,39	36,99	97,73	1,54
15/04/22	12.06.51	3,47	14,39	37,00	97,75	1,49
15/04/22	12.06.52	3,64	14,38	37,05	97,71	1,51
15/04/22	12.06.53	3,65	14,40	37,01	97,77	1,57
15/04/22	12.06.54	3,68	14,40	37,03	97,74	1,47
15/04/22	12.06.55	3,83	14,39	37,01	97,83	1,45
15/04/22	12.06.57	3,93	14,39	37,00	97,79	1,58
15/04/22	12.06.58	3,96	14,38	37,01	97,84	1,54
15/04/22	12.06.59	3,98	14,40	37,02	97,79	1,56
15/04/22	12.07.00	4,04	14,39	37,01	97,87	1,61
15/04/22	12.07.01	4,05	14,41	36,99	97,88	1,46
15/04/22	12.07.03	4,18	14,39	37,01	97,83	1,54

Data	Ora	Profondità	Temperatura	Salinità	OD	Torbidità
GG/MM/AAAA	hh:mm:ss	m	°C	psu	%	FTU
15/04/22	12.07.04	4,25	14,39	37,00	97,85	1,47
15/04/22	12.07.05	4,31	14,39	37,00	97,84	1,57
15/04/22	12.07.06	4,47	14,36	37,03	97,83	1,57
15/04/22	12.07.09	4,68	14,38	37,01	97,92	1,61
15/04/22	12.07.11	4,73	14,39	36,98	97,91	1,89
15/04/22	12.07.12	4,88	14,38	37,01	97,88	1,51
15/04/22	12.07.13	5,05	14,36	37,03	97,92	1,69
15/04/22	12.07.14	5,09	14,35	37,03	97,93	1,79
15/04/22	12.07.15	5,26	14,35	37,02	97,92	1,56
15/04/22	12.07.17	5,34	14,36	37,02	97,93	1,60
15/04/22	12.07.19	5,47	14,36	37,04	97,95	1,49
15/04/22	12.07.20	5,52	14,34	37,04	97,93	1,57
15/04/22	12.07.22	5,72	14,35	37,03	97,96	1,46
15/04/22	12.07.24	5,82	14,36	37,04	97,97	1,46
15/04/22	12.07.25	5,91	14,38	37,04	97,99	1,56
15/04/22	12.07.26	6,04	14,36	37,04	97,96	1,58
15/04/22	12.07.27	6,14	14,37	37,03	97,97	1,58
15/04/22	12.07.29	6,36	14,35	37,05	98,00	1,58
15/04/22	12.07.31	6,49	14,36	37,03	98,00	1,58
15/04/22	12.07.32	6,56	14,36	37,04	98,00	1,54
15/04/22	12.07.33	6,66	14,37	37,03	98,01	1,69
15/04/22	12.07.34	6,74	14,34	37,07	98,01	1,57
15/04/22	12.07.35	6,84	14,36	37,04	97,93	1,46
15/04/22	12.07.36	6,95	14,36	37,04	97,99	1,68
15/04/22	12.07.37	7,15	14,36	37,08	98,00	1,57
15/04/22	12.07.38	7,20	14,36	37,05	97,95	1,60
15/04/22	12.07.39	7,25	14,34	37,08	98,00	1,58
15/04/22	12.07.40	7,33	14,37	37,05	97,92	1,56
15/04/22	12.07.41	7,41	14,37	37,04	97,96	1,57
15/04/22	12.07.42	7,44	14,38	37,05	97,97	1,58
15/04/22	12.07.43	7,55	14,37	37,04	97,92	1,56
15/04/22	12.07.44	7,69	14,36	37,06	98,00	1,46
15/04/22	12.07.45	7,72	14,36	37,04	97,93	1,58
15/04/22	12.07.48	7,85	14,32	37,08	98,02	1,64
15/04/22	12.07.49	8,02	14,32	37,06	98,00	1,47
15/04/22	12.07.50	8,11	14,31	37,06	98,05	1,57
15/04/22	12.07.51	8,12	14,31	37,07	98,05	1,58
15/04/22	12.07.52	8,20	14,28	37,10	98,05	1,58
15/04/22	12.07.53	8,32	14,30	37,07	98,10	1,53
15/04/22	12.07.54	8,43	14,27	37,09	98,08	1,50
15/04/22	12.07.56	8,49	14,29	37,08	98,17	1,47
15/04/22	12.07.57	8,55	14,28	37,07	98,13	1,45
15/04/22	12.07.58	8,70	14,27	37,11	98,12	1,56
15/04/22	12.07.59	8,75	14,28	37,09	98,09	1,58
15/04/22	12.08.00	8,82	14,27	37,08	98,10	1,46
15/04/22	12.08.01	8,98	14,27	37,09	98,12	2,08
15/04/22	12.08.04	9,14	14,26	37,08	98,13	1,45
15/04/22	12.08.05	9,18	14,25	37,08	98,18	1,80
15/04/22	12.08.07	9,35	14,22	37,11	98,22	1,88
15/04/22	12.08.08	9,59	14,23	37,11	98,26	1,54

Data	Ora	Profondità	Temperatura	Salinità	OD	Torbidità
GG/MM/AAAA	hh:mm:ss	m	°C	psu	%	FTU
15/04/22	12.08.09	9,62	14,21	37,16	98,24	1,45
15/04/22	12.08.11	9,67	14,21	37,14	98,28	1,47
15/04/22	12.08.13	9,76	14,19	37,17	98,28	1,64
15/04/22	12.08.14	9,87	14,19	37,15	98,32	1,51
15/04/22	12.08.15	10,01	14,19	37,17	98,28	1,45
15/04/22	12.08.16	10,07	14,19	37,18	98,30	1,46
15/04/22	12.08.18	10,23	14,21	37,15	98,34	1,46
15/04/22	12.08.19	10,26	14,20	37,15	98,35	1,42
15/04/22	12.08.22	10,38	14,17	37,18	98,31	1,58
15/04/22	12.08.23	10,43	14,18	37,17	98,38	1,94
15/04/22	12.08.24	10,48	14,20	37,18	98,38	1,50
15/04/22	12.08.25	10,50	14,20	37,18	98,36	1,79
15/04/22	12.08.26	10,55	14,18	37,18	98,35	1,58
15/04/22	12.08.30	10,59	14,17	37,19	98,39	1,54

Data	Ora	Profondità	Temperatura	Salinità	OD	Torbidità
GG/MM/AAAA	hh:mm:ss	m	°C	psu	%	FTU
15/04/22	12.59.09	0,45	14,79	37,17	95,91	1,53
15/04/22	12.59.16	0,49	14,81	37,15	96,06	1,47
15/04/22	12.59.17	0,68	14,81	37,14	95,73	1,58
15/04/22	12.59.18	0,82	14,80	37,13	95,84	1,58
15/04/22	12.59.19	0,84	14,79	37,14	95,87	1,57
15/04/22	12.59.20	0,92	14,77	37,13	95,82	1,47
15/04/22	12.59.22	1,01	14,78	37,14	95,69	1,64
15/04/22	12.59.23	1,13	14,77	37,16	95,64	1,47
15/04/22	12.59.24	1,14	14,76	37,14	95,64	1,47
15/04/22	12.59.25	1,20	14,71	37,12	95,64	1,46
15/04/22	12.59.26	1,23	14,69	37,16	95,65	1,69
15/04/22	12.59.27	1,25	14,71	37,09	95,67	1,58
15/04/22	12.59.28	1,32	14,71	37,14	95,61	1,42
15/04/22	12.59.29	1,37	14,72	37,16	95,64	1,50
15/04/22	12.59.30	1,49	14,70	37,15	95,64	1,47
15/04/22	12.59.31	1,65	14,67	37,09	95,56	1,49
15/04/22	12.59.32	1,69	14,67	37,14	95,60	1,46
15/04/22	12.59.34	1,74	14,67	37,15	95,64	1,47
15/04/22	12.59.35	1,91	14,69	37,08	95,60	1,58
15/04/22	12.59.37	1,96	14,67	37,13	95,56	1,47
15/04/22	12.59.38	1,99	14,67	37,15	95,60	1,65
15/04/22	12.59.40	2,04	14,68	37,15	95,60	1,50
15/04/22	12.59.41	2,16	14,65	37,08	95,58	1,56
15/04/22	12.59.42	2,26	14,63	37,10	95,58	1,58
15/04/22	12.59.43	2,27	14,63	37,11	95,58	1,58
15/04/22	12.59.44	2,39	14,61	37,13	95,62	1,58
15/04/22	12.59.45	2,46	14,60	37,13	95,64	1,53
15/04/22	12.59.47	2,64	14,60	37,12	95,60	1,47
15/04/22	12.59.48	2,65	14,60	37,11	95,58	1,58
15/04/22	12.59.49	2,67	14,59	37,12	95,62	1,61
15/04/22	12.59.51	2,80	14,61	37,10	95,64	1,75
15/04/22	12.59.52	2,95	14,59	37,14	95,65	1,65
15/04/22	12.59.54	3,02	14,60	37,14	95,66	1,50
15/04/22	12.59.56	3,14	14,56	37,16	95,64	1,53
15/04/22	13.00.07	3,20	14,57	37,13	95,71	1,46
15/04/22	13.00.44	3,32	14,58	37,12	95,66	1,61
15/04/22	13.00.47	3,48	14,55	37,13	95,64	1,72
15/04/22	13.00.50	3,52	14,52	37,16	95,71	1,68
15/04/22	13.00.51	3,66	14,54	37,17	95,70	1,47
15/04/22	13.00.52	3,70	14,54	37,15	95,66	1,46
15/04/22	13.00.53	3,80	14,55	37,13	95,65	1,53
15/04/22	13.00.54	3,87	14,54	37,15	95,66	1,47
15/04/22	13.00.55	3,91	14,53	37,15	95,66	1,57
15/04/22	13.00.56	3,96	14,53	37,14	95,69	1,47
15/04/22	13.00.57	4,00	14,53	37,14	95,70	1,61
15/04/22	13.00.59	4,03	14,54	37,15	95,73	1,57
15/04/22	13.01.00	4,07	14,53	37,15	95,70	1,47
15/04/22	13.01.02	4,15	14,51	37,15	95,71	1,46
15/04/22	13.01.03	4,17	14,53	37,13	95,71	1,54
15/04/22	13.01.04	4,23	14,52	37,13	95,74	1,57

Data	Ora	Profondità	Temperatura	Salinità	OD	Torbidità
GG/MM/AAAA	hh:mm:ss	m	°C	psu	%	FTU
15/04/22	13.01.05	4,27	14,55	37,13	95,70	1,42
15/04/22	13.01.07	4,44	14,53	37,14	95,70	1,50
15/04/22	13.01.08	4,54	14,52	37,15	95,75	1,50
15/04/22	13.01.10	4,60	14,51	37,15	95,74	1,46
15/04/22	13.01.11	4,69	14,52	37,15	95,75	1,45
15/04/22	13.01.12	4,71	14,51	37,14	95,77	1,57
15/04/22	13.01.13	4,79	14,50	37,13	95,79	1,57
15/04/22	13.01.14	4,88	14,50	37,12	95,84	1,46
15/04/22	13.01.16	4,92	14,50	37,13	95,82	1,47
15/04/22	13.01.17	5,06	14,49	37,13	95,88	1,41
15/04/22	13.01.18	5,22	14,49	37,16	95,87	1,43
15/04/22	13.01.21	5,32	14,48	37,14	95,92	1,39
15/04/22	13.01.23	5,55	14,48	37,16	95,86	1,41
15/04/22	13.01.24	5,80	14,51	37,10	95,90	1,60
15/04/22	13.01.26	6,08	14,48	37,13	95,95	1,46
15/04/22	13.01.27	6,12	14,46	37,15	95,88	1,58
15/04/22	13.01.28	6,38	14,49	37,10	95,95	1,42
15/04/22	13.01.29	6,43	14,45	37,11	95,88	1,58
15/04/22	13.01.30	6,52	14,44	37,16	96,00	1,47
15/04/22	13.01.31	6,68	14,46	37,07	95,97	1,56
15/04/22	13.01.33	6,79	14,42	37,13	96,01	1,46
15/04/22	13.01.34	6,85	14,42	37,13	96,03	1,45
15/04/22	13.01.35	6,97	14,43	37,10	95,97	1,47
15/04/22	13.01.37	7,06	14,42	37,12	96,04	1,47
15/04/22	13.01.38	7,24	14,42	37,11	96,05	1,47
15/04/22	13.01.39	7,42	14,43	37,13	96,04	1,57
15/04/22	13.01.40	7,45	14,42	37,12	96,10	1,51
15/04/22	13.01.41	7,65	14,40	37,12	96,04	1,49
15/04/22	13.01.42	7,66	14,40	37,13	96,06	1,47
15/04/22	13.01.43	7,74	14,42	37,08	96,14	1,47
15/04/22	13.01.44	7,90	14,40	37,12	96,10	1,58
15/04/22	13.01.46	8,04	14,39	37,15	96,12	1,58
15/04/22	13.01.47	8,10	14,41	37,12	96,10	1,47
15/04/22	13.01.48	8,23	14,40	37,12	96,16	1,69
15/04/22	13.01.49	8,32	14,41	37,10	96,16	1,47
15/04/22	13.01.52	8,48	14,41	37,10	96,16	1,66
15/04/22	13.01.53	8,69	14,41	37,09	96,17	1,62
15/04/22	13.01.56	8,82	14,39	37,10	96,13	1,47
15/04/22	13.01.57	8,86	14,38	37,11	96,14	1,58
15/04/22	13.01.58	9,06	14,40	37,11	96,16	1,57
15/04/22	13.02.00	9,19	14,41	37,09	96,16	1,45
15/04/22	13.02.01	9,31	14,41	37,11	96,14	1,46
15/04/22	13.02.04	9,37	14,40	37,13	96,13	1,57
15/04/22	13.02.07	9,42	14,41	37,10	96,18	1,61
15/04/22	13.02.08	9,59	14,40	37,10	96,17	1,47
15/04/22	13.02.09	9,60	14,41	37,09	96,20	1,57
15/04/22	13.02.10	9,64	14,37	37,13	96,16	1,46
15/04/22	13.02.12	9,86	14,36	37,13	96,23	1,66
15/04/22	13.02.14	9,91	14,40	37,11	96,20	1,54
15/04/22	13.02.16	10,00	14,39	37,09	96,18	1,56

Data	Ora	Profondità	Temperatura	Salinità	OD	Torbidità
GG/MM/AAAA	hh:mm:ss	m	°C	psu	%	FTU
15/04/22	13.02.17	10,05	14,39	37,10	96,21	1,47
15/04/22	13.02.18	10,13	14,38	37,13	96,23	1,58
15/04/22	13.02.19	10,30	14,33	37,06	96,30	1,70
15/04/22	13.02.20	10,31	14,26	37,10	96,30	1,57
15/04/22	13.02.22	10,54	14,21	37,13	96,37	1,49
15/04/22	13.02.23	10,61	14,19	37,12	96,43	1,47
15/04/22	13.02.24	10,75	14,16	37,13	96,51	1,51
15/04/22	13.02.25	10,93	14,14	37,16	96,52	1,65
15/04/22	13.02.27	11,03	14,12	37,17	96,57	1,47
15/04/22	13.02.28	11,19	14,10	37,21	96,64	1,49
15/04/22	13.02.29	11,27	14,12	37,17	96,69	1,58
15/04/22	13.02.30	11,41	14,08	37,21	96,64	1,58
15/04/22	13.02.31	11,51	14,07	37,17	96,70	1,58
15/04/22	13.02.32	11,63	14,02	37,21	96,74	1,60
15/04/22	13.02.33	11,74	14,00	37,21	96,79	1,77
15/04/22	13.02.34	11,85	14,00	37,23	96,85	1,68
15/04/22	13.02.35	12,01	13,96	37,23	96,90	1,61
15/04/22	13.02.36	12,20	13,95	37,24	96,96	1,79
15/04/22	13.02.37	12,23	13,94	37,25	96,93	1,91
15/04/22	13.02.38	12,37	13,94	37,25	97,03	1,79
15/04/22	13.02.39	12,49	13,91	37,24	97,08	1,69
15/04/22	13.02.40	12,66	13,92	37,24	97,10	1,91
15/04/22	13.02.41	12,73	13,91	37,26	97,08	1,94
15/04/22	13.02.42	12,76	13,90	37,25	97,11	1,65
15/04/22	13.02.44	12,97	13,89	37,27	97,16	1,80
15/04/22	13.02.45	13,14	13,89	37,27	97,20	1,80
15/04/22	13.02.46	13,28	13,89	37,27	97,25	1,83
15/04/22	13.02.47	13,29	13,88	37,27	97,20	1,66
15/04/22	13.02.49	13,59	13,89	37,26	97,29	1,80
15/04/22	13.02.50	13,63	13,88	37,26	97,27	1,69
15/04/22	13.02.51	13,72	13,88	37,28	97,32	1,91
15/04/22	13.02.52	13,87	13,88	37,27	97,28	1,73
15/04/22	13.02.53	13,95	13,87	37,29	97,32	1,91
15/04/22	13.02.54	13,99	13,87	37,31	97,29	1,80
15/04/22	13.02.55	14,13	13,89	37,29	97,29	1,69
15/04/22	13.02.56	14,28	13,86	37,30	97,36	1,85
15/04/22	13.02.59	14,45	13,86	37,29	97,36	1,73
15/04/22	13.03.00	14,62	13,86	37,30	97,38	1,92
15/04/22	13.03.01	14,77	13,86	37,29	97,38	1,77
15/04/22	13.03.02	14,83	13,87	37,26	97,42	2,13
15/04/22	13.03.03	14,95	13,86	37,28	97,38	1,83
15/04/22	13.03.04	15,08	13,85	37,28	97,46	2,13
15/04/22	13.03.05	15,11	13,87	37,27	97,46	2,02
15/04/22	13.03.06	15,24	13,85	37,33	97,42	1,79
15/04/22	13.03.07	15,29	13,85	37,30	97,50	1,79
15/04/22	13.03.09	15,47	13,87	37,27	97,46	1,89
15/04/22	13.03.10	15,52	13,84	37,30	97,48	2,82
15/04/22	13.03.12	15,80	13,84	37,31	97,50	4,23
15/04/22	13.03.13	15,95	13,84	37,31	97,50	2,06
15/04/22	13.03.14	15,99	13,86	37,30	97,51	2,04

Data	Ora	Profondità	Temperatura	Salinità	OD	Torbidità
GG/MM/AAAA	hh:mm:ss	m	°C	psu	%	FTU
15/04/22	13.03.15	16,04	13,84	37,30	97,54	1,89
15/04/22	13.03.16	16,30	13,83	37,31	97,55	2,17
15/04/22	13.03.17	16,40	13,82	37,31	97,54	2,34
15/04/22	13.03.18	16,47	13,83	37,29	97,54	2,76
15/04/22	13.03.19	16,56	13,83	37,30	97,56	1,96
15/04/22	13.03.20	16,76	13,82	37,30	97,56	1,91
15/04/22	13.03.21	16,79	13,82	37,29	97,59	1,95
15/04/22	13.03.22	16,96	13,83	37,29	97,59	2,13
15/04/22	13.03.24	17,15	13,82	37,27	97,59	2,33
15/04/22	13.03.25	17,38	13,81	37,30	97,62	2,30
15/04/22	13.03.26	17,55	13,81	37,31	97,69	2,22
15/04/22	13.03.28	17,74	13,81	37,29	97,66	2,52
15/04/22	13.03.30	17,84	13,80	37,33	97,67	2,33
15/04/22	13.03.31	17,98	13,81	37,30	97,68	2,02
15/04/22	13.03.33	18,08	13,82	37,31	97,72	2,04
15/04/22	13.03.34	18,09	13,81	37,33	97,71	2,02
15/04/22	13.03.36	18,14	13,83	37,30	97,68	2,04
15/04/22	13.03.37	18,16	13,79	37,33	97,73	2,19
15/04/22	13.03.38	18,22	13,81	37,31	97,73	2,65
15/04/22	13.03.39	18,35	13,83	37,29	97,73	2,15
15/04/22	13.03.40	18,44	13,81	37,33	97,73	2,02
15/04/22	13.03.50	18,52	13,82	37,30	97,84	2,30
15/04/22	13.03.51	18,61	13,81	37,30	97,79	2,32
15/04/22	13.03.54	18,75	13,80	37,31	97,88	2,03
15/04/22	13.03.55	18,90	13,80	37,32	97,84	2,03
15/04/22	13.03.56	18,93	13,80	37,32	97,88	2,08
15/04/22	13.03.57	18,95	13,81	37,29	97,83	2,45

Data	Ora	Profondità	Temperatura	Salinità	OD	Torbidità
GG/MM/AAAA	hh:mm:ss	m	°C	psu	%	FTU
15/04/22	11.36.25	0,44	14,38	36,85	92,67	1,47
15/04/22	11.36.26	0,56	14,39	36,85	90,68	1,46
15/04/22	11.36.28	0,58	14,38	36,84	90,85	1,47
15/04/22	11.36.30	0,71	14,35	36,88	90,72	1,51
15/04/22	11.36.31	0,76	14,37	36,86	90,77	1,50
15/04/22	11.36.33	0,77	14,37	36,86	90,86	1,49
15/04/22	11.36.34	0,84	14,36	36,84	90,92	1,47
15/04/22	11.36.35	0,87	14,35	36,82	91,11	1,46
15/04/22	11.36.37	0,95	14,34	36,85	91,22	1,58
15/04/22	11.36.40	1,06	14,33	36,91	91,70	1,49
15/04/22	11.36.41	1,16	14,32	36,89	91,49	1,58
15/04/22	11.36.42	1,20	14,35	36,87	91,60	1,58
15/04/22	11.36.45	1,30	14,31	36,93	91,53	1,46
15/04/22	11.36.46	1,36	14,33	36,91	91,52	1,46
15/04/22	11.36.49	1,54	14,32	36,85	91,64	1,47
15/04/22	11.36.50	1,56	14,32	36,88	91,68	1,53
15/04/22	11.36.51	1,62	14,30	36,90	91,68	1,46
15/04/22	11.36.53	1,78	14,31	36,90	91,79	1,50
15/04/22	11.36.55	1,89	14,29	36,97	91,83	1,66
15/04/22	11.36.56	1,91	14,28	36,96	91,91	1,47
15/04/22	11.36.57	1,98	14,25	36,99	91,95	1,47
15/04/22	11.36.59	2,05	14,29	36,97	92,11	1,51
15/04/22	11.37.01	2,22	14,28	36,94	92,20	1,47
15/04/22	11.37.02	2,28	14,28	36,97	92,24	1,47
15/04/22	11.37.03	2,42	14,28	36,94	92,25	1,46
15/04/22	11.37.04	2,45	14,26	37,00	92,40	1,50
15/04/22	11.37.05	2,49	14,28	37,02	92,41	1,47
15/04/22	11.37.06	2,58	14,27	37,03	92,45	1,42
15/04/22	11.37.07	2,63	14,26	36,98	92,49	1,49
15/04/22	11.37.08	2,71	14,27	37,00	92,55	1,49
15/04/22	11.37.09	2,72	14,26	37,04	92,59	1,58
15/04/22	11.37.10	2,76	14,26	36,95	92,63	1,41
15/04/22	11.37.12	2,81	14,27	37,00	92,71	1,56
15/04/22	11.37.16	2,89	14,25	37,08	92,93	1,57
15/04/22	11.37.18	2,95	14,25	37,01	92,97	1,56
15/04/22	11.37.20	3,03	14,27	37,01	93,01	1,47
15/04/22	11.37.54	3,10	14,26	37,02	93,78	1,53
15/04/22	11.38.05	3,13	14,28	36,96	93,86	1,45
15/04/22	11.38.21	3,17	14,27	37,03	94,07	1,54
15/04/22	11.38.22	3,26	14,28	36,99	94,08	1,49
15/04/22	11.38.23	3,28	14,26	37,04	94,08	1,46
15/04/22	11.38.25	3,31	14,27	37,00	94,15	1,47
15/04/22	11.38.26	3,32	14,26	37,02	94,11	1,47
15/04/22	11.38.27	3,38	14,28	36,99	94,15	1,56
15/04/22	11.38.28	3,40	14,28	37,02	94,12	1,46
15/04/22	11.38.30	3,51	14,27	37,01	94,19	1,54
15/04/22	11.38.32	3,55	14,28	37,00	94,19	1,49
15/04/22	11.38.33	3,60	14,27	37,03	94,21	1,56
15/04/22	11.38.37	3,66	14,28	36,99	94,25	1,62
15/04/22	11.38.38	3,71	14,27	37,00	94,27	1,56

Data	Ora	Profondità	Temperatura	Salinità	OD	Torbidità
GG/MM/AAAA	hh:mm:ss	m	°C	psu	%	FTU
15/04/22	11.38.41	3,76	14,26	37,04	94,31	1,38
15/04/22	11.38.43	3,87	14,27	37,01	94,33	1,47
15/04/22	11.38.46	3,94	14,28	37,00	94,33	1,47
15/04/22	11.38.48	4,00	14,28	37,04	94,38	1,57
15/04/22	11.38.51	4,03	14,28	37,02	94,42	1,47
15/04/22	11.38.52	4,06	14,27	37,02	94,42	1,68
15/04/22	11.38.54	4,09	14,27	37,04	94,45	1,57
15/04/22	11.38.55	4,11	14,28	37,01	94,48	1,47
15/04/22	11.38.56	4,15	14,27	37,00	94,46	1,57
15/04/22	11.38.57	4,16	14,27	37,01	94,49	1,73
15/04/22	11.38.58	4,23	14,28	37,03	94,50	1,56
15/04/22	11.39.00	4,26	14,28	37,00	94,52	1,56
15/04/22	11.39.02	4,30	14,28	36,99	94,53	1,49
15/04/22	11.39.03	4,31	14,27	37,01	94,58	1,47
15/04/22	11.39.04	4,41	14,27	37,01	94,57	1,47
15/04/22	11.39.08	4,49	14,27	37,03	94,58	1,47
15/04/22	11.39.09	4,50	14,28	37,03	94,61	1,46
15/04/22	11.39.10	4,55	14,26	37,03	94,62	1,62
15/04/22	11.39.11	4,58	14,26	37,04	94,61	1,64
15/04/22	11.39.13	4,65	14,25	37,05	94,65	1,47
15/04/22	11.39.15	4,71	14,26	37,03	94,67	1,46
15/04/22	11.39.18	4,72	14,28	37,00	94,67	1,43
15/04/22	11.39.20	4,77	14,27	37,03	94,71	1,49
15/04/22	11.39.21	4,84	14,24	37,06	94,73	1,47
15/04/22	11.39.22	4,86	14,27	37,04	94,73	1,53
15/04/22	11.39.23	4,91	14,24	37,06	94,74	1,56
15/04/22	11.39.24	4,97	14,26	37,04	94,70	1,51
15/04/22	11.39.25	5,01	14,25	37,03	94,70	1,49
15/04/22	11.39.26	5,04	14,26	37,06	94,76	1,47
15/04/22	11.39.27	5,08	14,24	37,06	94,74	1,49
15/04/22	11.39.28	5,09	14,26	37,03	94,75	1,47
15/04/22	11.39.29	5,20	14,26	37,03	94,75	1,51
15/04/22	11.39.31	5,24	14,26	37,04	94,80	1,58
15/04/22	11.39.33	5,27	14,25	37,05	94,82	1,46
15/04/22	11.39.34	5,30	14,27	37,04	94,80	1,47
15/04/22	11.39.35	5,31	14,26	37,05	94,79	1,45
15/04/22	11.39.37	5,42	14,27	37,01	94,83	1,46
15/04/22	11.39.40	5,44	14,27	37,04	94,84	1,47
15/04/22	11.39.41	5,48	14,26	37,07	94,87	1,47
15/04/22	11.39.42	5,50	14,26	37,06	94,88	1,46
15/04/22	11.39.43	5,58	14,25	37,05	94,83	1,47
15/04/22	11.39.44	5,59	14,26	37,06	94,86	1,57
15/04/22	11.39.45	5,62	14,25	37,05	94,83	1,45
15/04/22	11.39.47	5,65	14,25	37,07	94,93	1,47
15/04/22	11.39.48	5,77	14,24	37,06	94,90	1,49
15/04/22	11.39.51	5,78	14,26	37,05	94,91	1,56
15/04/22	11.39.56	5,84	14,27	37,05	94,90	1,57
15/04/22	11.39.57	5,89	14,26	37,04	94,92	1,47
15/04/22	11.39.59	5,99	14,25	37,05	94,96	1,49
15/04/22	11.40.02	6,09	14,24	37,09	94,95	1,46

Data	Ora	Profondità	Temperatura	Salinità	OD	Torbidità
GG/MM/AAAA	hh:mm:ss	m	°C	psu	%	FTU
15/04/22	11.40.03	6,12	14,25	37,06	94,96	1,57
15/04/22	11.40.05	6,14	14,26	37,05	95,03	1,43
15/04/22	11.40.06	6,21	14,26	37,06	95,01	1,47
15/04/22	11.40.07	6,24	14,23	37,08	94,95	1,47
15/04/22	11.40.11	6,25	14,24	37,08	95,00	1,47
15/04/22	11.40.12	6,33	14,23	37,09	95,01	1,46
15/04/22	11.40.14	6,39	14,24	37,08	95,05	1,50
15/04/22	11.40.17	6,40	14,25	37,08	95,07	1,46
15/04/22	11.40.18	6,52	14,23	37,06	95,05	1,57
15/04/22	11.40.22	6,54	14,24	37,07	95,03	1,58
15/04/22	11.40.24	6,57	14,24	37,07	95,10	1,47
15/04/22	11.40.26	6,62	14,22	37,08	95,05	1,49
15/04/22	11.40.29	6,68	14,24	37,07	95,13	1,53
15/04/22	11.40.31	6,77	14,23	37,10	95,18	1,58
15/04/22	11.40.33	6,78	14,24	37,06	95,10	1,47
15/04/22	11.40.36	6,79	14,22	37,08	95,14	1,39
15/04/22	11.40.37	6,80	14,20	37,11	95,14	1,56
15/04/22	11.40.38	6,87	14,22	37,07	95,16	1,49
15/04/22	11.40.39	6,94	14,23	37,08	95,17	1,47
15/04/22	11.40.41	7,01	14,21	37,08	95,14	1,47
15/04/22	11.40.42	7,03	14,23	37,09	95,17	1,51
15/04/22	11.40.43	7,05	14,22	37,08	95,18	1,49
15/04/22	11.40.44	7,08	14,22	37,08	95,17	1,57
15/04/22	11.40.45	7,09	14,23	37,10	95,20	1,46
15/04/22	11.40.46	7,15	14,21	37,09	95,18	1,49
15/04/22	11.40.47	7,17	14,24	37,07	95,18	1,47
15/04/22	11.40.49	7,26	14,22	37,11	95,20	1,54
15/04/22	11.40.51	7,31	14,23	37,08	95,22	1,49
15/04/22	11.40.57	7,36	14,23	37,09	95,22	1,46
15/04/22	11.40.58	7,39	14,22	37,10	95,24	1,47
15/04/22	11.41.00	7,46	14,22	37,11	95,20	1,47
15/04/22	11.41.02	7,51	14,22	37,08	95,24	1,51
15/04/22	11.41.03	7,53	14,22	37,09	95,24	1,46
15/04/22	11.41.06	7,56	14,23	37,08	95,25	1,47
15/04/22	11.41.07	7,66	14,23	37,08	95,22	1,49
15/04/22	11.41.13	7,74	14,21	37,10	95,27	1,37
15/04/22	11.41.14	7,80	14,22	37,11	95,24	1,49
15/04/22	11.41.15	7,86	14,21	37,13	95,24	1,41
15/04/22	11.41.17	7,98	14,22	37,08	95,27	1,47
15/04/22	11.41.19	8,06	14,22	37,08	95,27	1,42
15/04/22	11.41.21	8,17	14,21	37,09	95,25	1,58
15/04/22	11.41.23	8,21	14,23	37,09	95,25	1,56
15/04/22	11.41.26	8,29	14,23	37,11	95,30	1,42
15/04/22	11.41.28	8,36	14,24	37,13	95,29	1,42

Data	Ora	Profondità	Temperatura	Salinità	OD	Torbidità
GG/MM/AAAA	hh:mm:ss	m	°C	psu	%	FTU
15/04/22	12.23.55	0,40	14,68	37,12	98,87	1,32
15/04/22	12.23.56	0,52	14,67	37,10	98,74	1,41
15/04/22	12.23.57	0,58	14,67	37,13	98,77	1,39
15/04/22	12.23.58	0,69	14,65	37,12	98,74	1,39
15/04/22	12.23.59	0,75	14,64	37,12	98,80	1,47
15/04/22	12.24.00	0,84	14,65	37,11	98,79	1,47
15/04/22	12.24.01	0,93	14,64	37,11	98,80	1,41
15/04/22	12.24.02	0,96	14,63	37,12	98,79	1,45
15/04/22	12.24.04	1,07	14,64	37,14	98,83	1,46
15/04/22	12.24.05	1,12	14,63	37,15	98,83	1,38
15/04/22	12.24.07	1,14	14,64	37,12	98,82	1,37
15/04/22	12.24.08	1,22	14,65	37,13	98,83	1,38
15/04/22	12.24.10	1,27	14,63	37,12	98,82	1,27
15/04/22	12.24.11	1,32	14,66	37,09	98,84	1,47
15/04/22	12.24.12	1,43	14,63	37,14	98,84	1,32
15/04/22	12.24.13	1,52	14,63	37,05	98,83	1,46
15/04/22	12.24.15	1,60	14,63	37,11	98,88	1,41
15/04/22	12.24.16	1,65	14,65	37,09	98,82	1,37
15/04/22	12.24.17	1,74	14,63	37,14	98,83	1,41
15/04/22	12.24.18	1,81	14,66	37,11	98,86	1,42
15/04/22	12.24.20	1,89	14,61	37,13	98,88	1,26
15/04/22	12.24.21	1,99	14,61	37,10	98,86	1,46
15/04/22	12.24.22	2,01	14,60	37,13	98,91	1,42
15/04/22	12.24.23	2,03	14,60	37,14	98,91	1,69
15/04/22	12.24.24	2,16	14,60	37,13	98,95	1,37
15/04/22	12.24.25	2,21	14,61	37,10	98,88	1,45
15/04/22	12.24.27	2,38	14,62	37,09	98,91	1,38
15/04/22	12.24.29	2,41	14,62	37,10	98,90	1,39
15/04/22	12.24.30	2,42	14,58	37,11	98,95	1,35
15/04/22	12.24.32	2,50	14,56	37,10	98,97	1,45
15/04/22	12.24.33	2,55	14,56	37,11	99,00	1,38
15/04/22	12.24.34	2,59	14,57	37,10	98,97	1,47
15/04/22	12.24.35	2,70	14,58	37,12	99,02	1,41
15/04/22	12.24.37	2,82	14,55	37,13	98,97	1,37
15/04/22	12.24.40	2,91	14,55	37,12	99,05	1,38
15/04/22	12.24.41	2,92	14,55	37,13	99,01	1,47
15/04/22	12.24.43	2,98	14,56	37,09	99,05	1,39
15/04/22	12.24.46	3,01	14,53	37,11	99,02	1,41
15/04/22	12.24.48	3,04	14,54	37,10	99,09	1,38
15/04/22	12.24.52	3,11	14,55	37,09	99,08	1,46
15/04/22	12.25.36	3,15	14,56	37,11	99,24	1,53
15/04/22	12.25.37	3,24	14,58	37,10	99,28	1,47
15/04/22	12.25.39	3,30	14,56	37,13	99,24	1,37
15/04/22	12.25.40	3,44	14,58	37,13	99,24	1,46
15/04/22	12.25.42	3,49	14,53	37,11	99,26	1,45
15/04/22	12.25.43	3,63	14,52	37,12	99,28	1,47
15/04/22	12.25.45	3,75	14,51	37,11	99,26	1,50
15/04/22	12.25.46	3,79	14,50	37,11	99,41	1,47
15/04/22	12.25.47	3,93	14,51	37,12	99,36	1,56
15/04/22	12.25.48	3,94	14,53	37,09	99,40	1,46

Data	Ora	Profondità	Temperatura	Salinità	OD	Torbidità
GG/MM/AAAA	hh:mm:ss	m	°C	psu	%	FTU
15/04/22	12.25.49	4,02	14,51	37,12	99,37	1,46
15/04/22	12.25.50	4,08	14,50	37,13	99,40	1,41
15/04/22	12.25.53	4,15	14,50	37,13	99,44	1,38
15/04/22	12.25.54	4,31	14,50	37,13	99,45	1,46
15/04/22	12.25.55	4,35	14,51	37,10	99,48	1,38
15/04/22	12.25.56	4,38	14,51	37,09	99,42	1,42
15/04/22	12.25.58	4,57	14,49	37,12	99,50	1,43
15/04/22	12.25.59	4,83	14,48	37,11	99,56	1,43
15/04/22	12.26.01	4,98	14,46	37,10	99,59	1,51
15/04/22	12.26.02	5,06	14,47	37,11	99,55	1,47
15/04/22	12.26.04	5,19	14,47	37,11	99,60	1,46
15/04/22	12.26.06	5,23	14,44	37,12	99,64	1,38
15/04/22	12.26.08	5,28	14,45	37,11	99,66	1,37
15/04/22	12.26.09	5,37	14,44	37,14	99,72	1,43
15/04/22	12.26.11	5,51	14,45	37,08	99,70	1,56
15/04/22	12.26.13	5,61	14,40	37,09	99,70	1,58
15/04/22	12.26.23	5,80	14,37	37,11	99,86	1,47
15/04/22	12.26.24	5,89	14,38	37,10	99,86	1,61
15/04/22	12.26.25	5,98	14,36	37,13	99,89	1,39
15/04/22	12.26.26	6,20	14,37	37,09	99,96	1,46
15/04/22	12.26.27	6,25	14,35	37,11	99,89	1,56
15/04/22	12.26.28	6,43	14,36	37,12	99,95	1,47
15/04/22	12.26.29	6,57	14,33	37,10	99,93	1,57
15/04/22	12.26.30	6,73	14,32	37,11	99,96	1,37
15/04/22	12.26.31	6,87	14,30	37,09	99,96	1,46
15/04/22	12.26.33	7,09	14,26	37,13	100,02	1,56
15/04/22	12.26.34	7,15	14,28	37,14	100,04	1,41
15/04/22	12.26.35	7,26	14,26	37,11	100,04	1,58
15/04/22	12.26.37	7,33	14,25	37,14	100,06	1,75
15/04/22	12.26.38	7,36	14,23	37,16	100,14	1,43
15/04/22	12.26.42	7,55	14,22	37,15	100,18	1,46
15/04/22	12.26.43	7,66	14,22	37,15	100,22	1,47
15/04/22	12.26.44	7,86	14,24	37,13	100,21	1,47
15/04/22	12.26.46	7,98	14,21	37,16	100,21	1,51
15/04/22	12.26.47	8,03	14,22	37,13	100,20	1,51
15/04/22	12.26.48	8,09	14,23	37,13	100,22	1,57
15/04/22	12.26.49	8,14	14,23	37,13	100,25	1,49
15/04/22	12.26.50	8,24	14,19	37,17	100,24	1,46
15/04/22	12.26.51	8,33	14,20	37,13	100,31	1,47
15/04/22	12.26.52	8,43	14,21	37,14	100,28	1,49
15/04/22	12.26.53	8,46	14,18	37,16	100,26	1,37
15/04/22	12.26.54	8,66	14,20	37,13	100,36	1,57
15/04/22	12.26.55	8,75	14,17	37,17	100,34	1,53
15/04/22	12.26.56	8,81	14,17	37,15	100,36	1,47
15/04/22	12.26.57	8,89	14,17	37,16	100,38	1,60
15/04/22	12.26.58	9,02	14,17	37,17	100,38	1,56
15/04/22	12.26.59	9,05	14,17	37,15	100,42	1,49
15/04/22	12.27.00	9,11	14,17	37,17	100,44	1,51
15/04/22	12.27.01	9,28	14,16	37,16	100,42	1,47
15/04/22	12.27.03	9,46	14,17	37,13	100,43	1,47

Data	Ora	Profondità	Temperatura	Salinità	OD	Torbidità
GG/MM/AAAA	hh:mm:ss	m	°C	psu	%	FTU
15/04/22	12.27.04	9,50	14,15	37,19	100,42	1,66
15/04/22	12.27.05	9,57	14,16	37,15	100,42	1,49
15/04/22	12.27.06	9,64	14,15	37,16	100,46	1,37
15/04/22	12.27.07	9,71	14,14	37,16	100,47	1,58
15/04/22	12.27.08	9,81	14,14	37,18	100,47	1,47
15/04/22	12.27.09	9,90	14,13	37,19	100,49	1,38
15/04/22	12.27.10	9,93	14,14	37,18	100,50	1,47
15/04/22	12.27.11	10,16	14,13	37,19	100,54	1,39
15/04/22	12.27.13	10,35	14,16	37,16	100,53	1,42
15/04/22	12.27.14	10,42	14,15	37,17	100,57	1,37
15/04/22	12.27.15	10,44	14,14	37,17	100,52	1,58
15/04/22	12.27.16	10,62	14,16	37,19	100,54	1,47
15/04/22	12.27.18	10,76	14,14	37,19	100,60	1,58
15/04/22	12.27.19	10,89	14,14	37,18	100,62	1,45
15/04/22	12.27.21	11,03	14,13	37,18	100,62	1,49
15/04/22	12.27.23	11,15	14,12	37,18	100,61	1,37
15/04/22	12.27.24	11,34	14,11	37,17	100,60	1,49
15/04/22	12.27.26	11,46	14,11	37,20	100,65	1,45
15/04/22	12.27.27	11,51	14,11	37,17	100,65	1,46
15/04/22	12.27.28	11,52	14,10	37,20	100,66	1,49
15/04/22	12.27.29	11,74	14,09	37,20	100,69	1,47
15/04/22	12.27.32	11,88	14,09	37,19	100,75	1,57
15/04/22	12.27.33	12,05	14,04	37,22	100,76	1,61
15/04/22	12.27.36	12,11	13,99	37,25	100,84	1,50
15/04/22	12.27.38	12,28	13,96	37,23	100,89	1,58
15/04/22	12.27.39	12,33	13,97	37,27	100,98	1,47
15/04/22	12.27.40	12,41	13,95	37,26	100,96	1,47
15/04/22	12.27.41	12,45	13,93	37,27	100,98	1,61
15/04/22	12.27.42	12,66	13,93	37,25	100,98	1,75
15/04/22	12.27.44	12,69	13,93	37,26	101,11	1,79
15/04/22	12.27.45	12,94	13,92	37,28	101,12	1,60
15/04/22	12.27.46	12,99	13,92	37,27	101,15	1,80
15/04/22	12.27.47	13,20	13,92	37,28	101,14	1,66
15/04/22	12.27.48	13,32	13,93	37,28	101,16	1,60
15/04/22	12.27.50	13,48	13,91	37,27	101,22	1,58
15/04/22	12.27.51	13,52	13,91	37,28	101,19	1,69
15/04/22	12.27.52	13,67	13,91	37,27	101,16	1,64
15/04/22	12.27.53	13,71	13,92	37,26	101,28	1,69
15/04/22	12.27.54	13,90	13,91	37,28	101,26	1,64
15/04/22	12.27.56	14,01	13,91	37,28	101,28	1,68
15/04/22	12.27.58	14,08	13,91	37,26	101,30	1,89
15/04/22	12.28.00	14,30	13,91	37,28	101,34	1,57
15/04/22	12.28.02	14,50	13,90	37,30	101,29	1,64
15/04/22	12.28.03	14,74	13,91	37,29	101,29	1,62
15/04/22	12.28.04	14,83	13,91	37,28	101,30	1,75
15/04/22	12.28.05	14,90	13,92	37,27	101,29	1,58
15/04/22	12.28.06	15,04	13,92	37,26	101,36	1,69
15/04/22	12.28.07	15,06	13,90	37,28	101,30	1,61
15/04/22	12.28.08	15,27	13,91	37,27	101,33	1,62
15/04/22	12.28.10	15,33	13,92	37,27	101,34	2,08

Data	Ora	Profondità	Temperatura	Salinità	OD	Torbidità
GG/MM/AAAA	hh:mm:ss	m	°C	psu	%	FTU
15/04/22	12.28.11	15,47	13,90	37,30	101,34	1,87
15/04/22	12.28.12	15,67	13,90	37,28	101,36	1,89
15/04/22	12.28.13	15,77	13,89	37,29	101,34	1,80
15/04/22	12.28.14	15,90	13,90	37,27	101,38	1,69
15/04/22	12.28.15	15,95	13,90	37,28	101,37	1,65
15/04/22	12.28.16	16,13	13,91	37,27	101,37	1,75
15/04/22	12.28.17	16,29	13,92	37,26	101,36	1,68
15/04/22	12.28.19	16,32	13,90	37,28	101,42	1,66
15/04/22	12.28.20	16,33	13,90	37,29	101,40	1,60
15/04/22	12.28.23	16,34	13,90	37,30	101,42	1,68
15/04/22	12.28.24	16,35	13,90	37,29	101,37	2,41
15/04/22	12.28.26	16,36	13,89	37,28	101,32	5,72
15/04/22	12.28.28	16,38	13,90	37,29	101,42	1,65

Data	Ora	Profondità	Temperatura	Salinità	OD	Torbidità
GG/MM/AAAA	hh:mm:ss	m	°C	psu	%	FTU
15/04/22	12.43.26	0,44	14,75	37,13	97,68	1,58
15/04/22	12.43.27	0,60	14,74	37,11	97,40	1,50
15/04/22	12.43.28	0,66	14,73	37,09	97,35	1,53
15/04/22	12.43.29	0,78	14,72	37,13	97,39	1,62
15/04/22	12.43.30	0,84	14,72	37,11	97,41	1,57
15/04/22	12.43.31	0,87	14,72	37,14	97,35	1,62
15/04/22	12.43.32	0,99	14,71	37,12	97,35	1,58
15/04/22	12.43.33	1,03	14,71	37,13	97,37	1,58
15/04/22	12.43.35	1,16	14,67	37,13	97,39	1,58
15/04/22	12.43.36	1,20	14,65	37,12	97,32	1,70
15/04/22	12.43.37	1,33	14,65	37,14	97,33	1,46
15/04/22	12.43.38	1,46	14,63	37,13	97,32	1,58
15/04/22	12.43.39	1,54	14,63	37,13	97,40	1,61
15/04/22	12.43.40	1,60	14,61	37,13	97,35	1,57
15/04/22	12.43.41	1,69	14,62	37,15	97,40	1,57
15/04/22	12.43.42	1,77	14,62	37,12	97,37	1,58
15/04/22	12.43.43	1,93	14,60	37,08	97,32	1,68
15/04/22	12.43.44	1,97	14,57	37,14	97,31	1,58
15/04/22	12.43.46	2,04	14,55	37,11	97,41	1,57
15/04/22	12.43.47	2,21	14,53	37,13	97,37	1,47
15/04/22	12.43.48	2,29	14,51	37,12	97,43	1,68
15/04/22	12.43.49	2,31	14,50	37,15	97,37	1,61
15/04/22	12.43.50	2,43	14,51	37,10	97,45	1,58
15/04/22	12.43.51	2,47	14,48	37,12	97,48	1,62
15/04/22	12.43.52	2,52	14,45	37,12	97,43	1,57
15/04/22	12.43.54	2,68	14,48	37,09	97,52	1,69
15/04/22	12.43.55	2,78	14,44	37,13	97,48	1,60
15/04/22	12.43.56	2,81	14,44	37,11	97,49	1,58
15/04/22	12.43.58	2,86	14,43	37,10	97,55	1,70
15/04/22	12.43.59	2,93	14,44	37,11	97,49	2,23
15/04/22	12.44.00	3,02	14,44	37,11	97,55	1,62
15/04/22	12.44.11	3,12	14,43	37,16	97,52	1,68
15/04/22	12.44.35	3,17	14,38	37,14	97,52	1,51
15/04/22	12.44.51	3,21	14,43	37,12	97,47	1,53
15/04/22	12.44.52	3,46	14,42	37,15	97,48	1,58
15/04/22	12.44.54	3,53	14,43	37,12	97,50	1,47
15/04/22	12.44.55	3,61	14,42	37,15	97,47	1,60
15/04/22	12.44.57	3,75	14,41	37,12	97,50	1,58
15/04/22	12.44.59	3,81	14,41	37,13	97,52	1,56
15/04/22	12.45.00	3,96	14,40	37,14	97,57	1,58
15/04/22	12.45.01	3,97	14,40	37,11	97,61	1,51
15/04/22	12.45.02	4,07	14,40	37,14	97,58	1,47
15/04/22	12.45.03	4,08	14,40	37,07	97,66	1,61
15/04/22	12.45.04	4,16	14,33	37,11	97,62	1,58
15/04/22	12.45.06	4,26	14,34	37,11	97,63	1,60
15/04/22	12.45.07	4,36	14,35	37,12	97,68	1,66
15/04/22	12.45.08	4,38	14,34	37,14	97,72	1,57
15/04/22	12.45.09	4,49	14,33	37,15	97,68	1,47
15/04/22	12.45.10	4,59	14,33	37,11	97,67	1,53
15/04/22	12.45.11	4,66	14,33	37,11	97,70	1,58

Data	Ora	Profondità	Temperatura	Salinità	OD	Torbidità
GG/MM/AAAA	hh:mm:ss	m	°C	psu	%	FTU
15/04/22	12.45.13	4,77	14,32	37,15	97,74	1,57
15/04/22	12.45.14	4,91	14,35	37,14	97,78	1,58
15/04/22	12.45.15	4,99	14,35	37,14	97,78	1,58
15/04/22	12.45.16	5,05	14,32	37,12	97,72	1,50
15/04/22	12.45.17	5,16	14,31	37,14	97,76	1,60
15/04/22	12.45.18	5,18	14,31	37,11	97,75	1,47
15/04/22	12.45.19	5,28	14,30	37,14	97,74	1,54
15/04/22	12.45.20	5,42	14,30	37,15	97,75	1,69
15/04/22	12.45.22	5,48	14,33	37,14	97,83	1,81
15/04/22	12.45.23	5,66	14,30	37,13	97,83	1,58
15/04/22	12.45.24	5,72	14,29	37,12	97,82	1,80
15/04/22	12.45.25	5,78	14,27	37,15	97,80	1,58
15/04/22	12.45.26	5,87	14,28	37,14	97,89	1,54
15/04/22	12.45.27	6,03	14,29	37,15	97,84	1,56
15/04/22	12.45.28	6,04	14,31	37,14	97,84	1,57
15/04/22	12.45.29	6,14	14,30	37,15	97,87	1,68
15/04/22	12.45.30	6,21	14,28	37,15	97,88	1,51
15/04/22	12.45.31	6,26	14,27	37,16	97,87	1,47
15/04/22	12.45.33	6,33	14,28	37,15	97,87	1,66
15/04/22	12.45.34	6,40	14,28	37,16	97,87	1,47
15/04/22	12.45.35	6,46	14,27	37,13	97,87	1,58
15/04/22	12.45.36	6,54	14,28	37,17	97,84	1,49
15/04/22	12.45.37	6,55	14,29	37,16	97,85	1,58
15/04/22	12.45.38	6,64	14,28	37,14	97,89	1,53
15/04/22	12.45.39	6,70	14,27	37,14	97,85	1,99
15/04/22	12.45.40	6,81	14,25	37,15	97,94	1,69
15/04/22	12.45.42	6,91	14,26	37,14	97,88	1,75
15/04/22	12.45.44	6,95	14,24	37,17	97,97	1,57
15/04/22	12.45.45	6,97	14,26	37,14	97,97	1,57
15/04/22	12.45.46	7,10	14,28	37,14	97,96	1,57
15/04/22	12.45.47	7,12	14,23	37,18	97,89	1,57
15/04/22	12.45.48	7,22	14,24	37,15	98,00	1,61
15/04/22	12.45.49	7,28	14,27	37,12	97,94	1,60
15/04/22	12.45.50	7,33	14,23	37,15	98,01	1,51
15/04/22	12.45.52	7,36	14,23	37,15	98,02	1,62
15/04/22	12.45.53	7,45	14,20	37,15	98,01	1,83
15/04/22	12.45.55	7,61	14,19	37,14	98,04	1,58
15/04/22	12.45.56	7,71	14,17	37,16	98,06	1,58
15/04/22	12.45.57	7,74	14,17	37,17	98,10	1,58
15/04/22	12.45.58	7,78	14,16	37,17	98,07	1,58
15/04/22	12.46.00	7,89	14,16	37,16	98,11	1,64
15/04/22	12.46.01	8,01	14,15	37,18	98,17	1,58
15/04/22	12.46.02	8,06	14,16	37,15	98,10	1,51
15/04/22	12.46.03	8,17	14,14	37,19	98,14	1,49
15/04/22	12.46.05	8,30	14,14	37,19	98,21	1,58
15/04/22	12.46.06	8,39	14,13	37,19	98,18	1,47
15/04/22	12.46.07	8,40	14,14	37,19	98,21	1,53
15/04/22	12.46.09	8,47	14,15	37,15	98,22	1,50
15/04/22	12.46.10	8,58	14,14	37,16	98,15	1,50
15/04/22	12.46.12	8,63	14,12	37,17	98,19	2,87

Data	Ora	Profondità	Temperatura	Salinità	OD	Torbidità
GG/MM/AAAA	hh:mm:ss	m	°C	psu	%	FTU
15/04/22	12.46.13	8,70	14,13	37,19	98,19	1,56
15/04/22	12.46.14	8,73	14,13	37,16	98,26	1,56
15/04/22	12.46.15	8,82	14,12	37,18	98,22	1,94
15/04/22	12.46.16	8,84	14,12	37,18	98,27	1,58
15/04/22	12.46.18	8,92	14,12	37,17	98,19	1,57
15/04/22	12.46.19	9,00	14,12	37,17	98,23	1,89
15/04/22	12.46.21	9,12	14,09	37,21	98,26	1,57
15/04/22	12.46.22	9,15	14,12	37,16	98,24	1,57
15/04/22	12.46.24	9,18	14,14	37,16	98,28	1,58
15/04/22	12.46.25	9,22	14,11	37,20	98,28	1,56
15/04/22	12.46.26	9,39	14,13	37,17	98,33	1,51
15/04/22	12.46.27	9,41	14,12	37,18	98,32	1,47
15/04/22	12.46.28	9,52	14,10	37,19	98,28	1,69
15/04/22	12.46.29	9,53	14,09	37,19	98,37	1,60
15/04/22	12.46.31	9,60	14,06	37,22	98,32	1,47
15/04/22	12.46.32	9,70	14,03	37,22	98,37	1,68
15/04/22	12.46.34	9,73	13,99	37,24	98,41	1,58
15/04/22	12.46.36	9,75	13,98	37,26	98,50	1,64
15/04/22	12.46.37	9,95	13,99	37,26	98,52	1,58
15/04/22	12.46.38	9,97	13,97	37,26	98,54	1,66
15/04/22	12.46.39	10,11	13,98	37,25	98,54	1,69
15/04/22	12.46.40	10,19	13,98	37,26	98,54	1,81
15/04/22	12.46.41	10,25	13,97	37,26	98,54	1,64
15/04/22	12.46.42	10,37	13,97	37,23	98,56	1,69
15/04/22	12.46.44	10,48	13,95	37,27	98,61	1,64
15/04/22	12.46.45	10,54	13,97	37,23	98,63	1,68
15/04/22	12.46.46	10,60	13,95	37,28	98,62	1,99
15/04/22	12.46.47	10,77	13,95	37,25	98,70	1,68
15/04/22	12.46.48	10,88	13,96	37,26	98,66	1,68
15/04/22	12.46.50	10,99	13,95	37,25	98,68	1,64
15/04/22	12.46.51	11,08	13,95	37,26	98,70	1,64
15/04/22	12.46.52	11,23	13,94	37,25	98,66	1,83
15/04/22	12.46.53	11,31	13,95	37,22	98,66	1,70
15/04/22	12.46.54	11,35	13,92	37,26	98,72	1,85
15/04/22	12.46.55	11,49	13,92	37,26	98,74	1,80
15/04/22	12.46.56	11,53	13,92	37,27	98,79	1,79
15/04/22	12.46.57	11,67	13,89	37,27	98,77	1,91
15/04/22	12.46.58	11,73	13,89	37,28	98,81	2,02
15/04/22	12.46.59	11,75	13,89	37,28	98,83	2,06
15/04/22	12.47.00	11,85	13,89	37,25	98,85	2,38
15/04/22	12.47.01	11,86	13,87	37,28	98,89	1,95
15/04/22	12.47.02	11,93	13,89	37,27	98,89	2,17
15/04/22	12.47.04	12,01	13,88	37,27	98,92	2,23
15/04/22	12.47.06	12,22	13,88	37,27	98,89	2,14
15/04/22	12.47.07	12,24	13,87	37,26	98,92	1,96
15/04/22	12.47.08	12,32	13,88	37,28	98,95	2,00
15/04/22	12.47.09	12,42	13,87	37,27	98,91	2,07
15/04/22	12.47.10	12,48	13,88	37,28	98,93	1,91
15/04/22	12.47.11	12,54	13,89	37,24	98,91	1,91
15/04/22	12.47.12	12,59	13,88	37,27	98,91	2,33

Data	Ora	Profondità	Temperatura	Salinità	OD	Torbidità
GG/MM/AAAA	hh:mm:ss	m	°C	psu	%	FTU
15/04/22	12.47.13	12,67	13,88	37,25	98,92	1,91
15/04/22	12.47.14	12,72	13,88	37,29	99,01	2,02
15/04/22	12.47.15	12,83	13,89	37,26	98,97	2,03
15/04/22	12.47.16	12,84	13,87	37,27	98,95	2,22
15/04/22	12.47.18	12,98	13,88	37,25	99,01	1,91
15/04/22	12.47.19	13,27	13,88	37,27	99,01	2,02
15/04/22	12.47.20	13,38	13,87	37,27	98,98	1,91
15/04/22	12.47.22	13,48	13,88	37,29	98,98	1,91
15/04/22	12.47.23	13,52	13,85	37,28	99,00	2,07
15/04/22	12.47.25	13,72	13,86	37,29	99,01	2,13
15/04/22	12.47.26	13,79	13,87	37,25	99,00	2,34
15/04/22	12.47.27	13,84	13,86	37,26	99,02	2,56
15/04/22	12.47.28	13,86	13,86	37,28	99,04	2,23
15/04/22	12.47.29	14,01	13,87	37,28	99,04	2,13
15/04/22	12.47.30	14,03	13,85	37,28	99,09	2,10
15/04/22	12.47.31	14,19	13,85	37,26	99,07	2,23
15/04/22	12.47.32	14,24	13,85	37,27	99,07	2,13
15/04/22	12.47.33	14,27	13,84	37,29	99,11	2,10
15/04/22	12.47.34	14,41	13,84	37,29	99,10	2,17
15/04/22	12.47.35	14,51	13,85	37,26	99,13	2,25
15/04/22	12.47.37	14,60	13,84	37,28	99,11	2,45
15/04/22	12.47.39	14,73	13,85	37,28	99,14	2,26
15/04/22	12.47.41	14,85	13,85	37,29	99,14	2,15
15/04/22	12.47.43	15,05	13,84	37,28	99,20	2,23
15/04/22	12.47.44	15,13	13,82	37,29	99,16	2,44
15/04/22	12.47.45	15,19	13,82	37,30	99,16	2,30
15/04/22	12.47.46	15,29	13,82	37,29	99,19	2,32
15/04/22	12.47.48	15,34	13,83	37,28	99,22	2,78
15/04/22	12.47.49	15,47	13,81	37,29	99,23	2,87
15/04/22	12.47.51	15,54	13,82	37,26	99,18	2,53
15/04/22	12.47.52	15,62	13,80	37,30	99,22	2,33
15/04/22	12.47.53	15,67	13,79	37,30	99,23	2,95
15/04/22	12.47.55	15,79	13,81	37,25	99,23	2,34
15/04/22	12.47.56	15,98	13,79	37,30	99,27	3,59
15/04/22	12.47.57	16,00	13,79	37,29	99,28	2,87
15/04/22	12.47.59	16,16	13,79	37,28	99,30	2,65
15/04/22	12.48.00	16,20	13,78	37,31	99,32	2,61
15/04/22	12.48.01	16,28	13,78	37,30	99,31	2,49
15/04/22	12.48.02	16,46	13,78	37,30	99,36	3,32
15/04/22	12.48.03	16,47	13,80	37,27	99,30	2,56
15/04/22	12.48.04	16,61	13,80	37,30	99,35	2,56
15/04/22	12.48.05	16,62	13,80	37,29	99,32	2,67
15/04/22	12.48.06	16,71	13,79	37,29	99,35	2,76
15/04/22	12.48.07	16,78	13,78	37,30	99,32	3,24
15/04/22	12.48.09	16,89	13,80	37,28	99,32	2,71
15/04/22	12.48.10	17,00	13,79	37,30	99,35	3,12
15/04/22	12.48.12	17,04	13,80	37,29	99,33	2,71
15/04/22	12.48.14	17,18	13,80	37,27	99,40	2,74
15/04/22	12.48.15	17,22	13,80	37,30	99,41	2,86
15/04/22	12.48.16	17,30	13,79	37,27	99,39	5,57

Data	Ora	Profondità	Temperatura	Salinità	OD	Torbidità
GG/MM/AAAA	hh:mm:ss	m	°C	psu	%	FTU
15/04/22	12.48.17	17,40	13,80	37,27	99,39	3,07
15/04/22	12.48.18	17,51	13,80	37,28	99,36	2,87
15/04/22	12.48.20	17,64	13,79	37,29	99,36	2,91
15/04/22	12.48.21	17,73	13,79	37,30	99,45	2,67
15/04/22	12.48.22	17,81	13,79	37,29	99,49	3,22
15/04/22	12.48.23	17,98	13,78	37,27	99,46	2,79
15/04/22	12.48.25	18,15	13,78	37,28	99,41	2,64
15/04/22	12.48.26	18,20	13,79	37,26	99,46	3,31
15/04/22	12.48.28	18,32	13,76	37,30	99,48	2,70
15/04/22	12.48.29	18,39	13,79	37,29	99,49	2,78
15/04/22	12.48.32	18,49	13,76	37,31	99,55	2,84
15/04/22	12.48.33	18,71	13,77	37,29	99,46	3,01
15/04/22	12.48.34	18,72	13,77	37,29	99,57	2,99
15/04/22	12.48.35	18,82	13,77	37,30	99,49	3,64
15/04/22	12.48.36	18,89	13,79	37,26	99,53	3,56
15/04/22	12.48.37	19,13	13,77	37,27	99,50	3,35
15/04/22	12.48.38	19,21	13,78	37,29	99,53	3,77
15/04/22	12.48.39	19,26	13,78	37,28	99,50	2,99
15/04/22	12.48.40	19,36	13,76	37,29	99,55	2,89
15/04/22	12.48.41	19,42	13,77	37,29	99,50	3,62
15/04/22	12.48.42	19,62	13,76	37,30	99,53	2,91
15/04/22	12.48.45	19,79	13,76	37,32	99,55	3,05
15/04/22	12.48.47	19,89	13,77	37,31	99,55	3,02
15/04/22	12.48.49	20,03	13,77	37,31	99,61	3,09
15/04/22	12.48.51	20,16	13,79	37,28	99,57	3,60
15/04/22	12.48.52	20,39	13,77	37,27	99,59	3,17
15/04/22	12.48.53	20,52	13,76	37,30	99,54	3,45
15/04/22	12.48.56	20,68	13,77	37,31	99,62	3,90
15/04/22	12.48.57	20,77	13,77	37,32	99,65	4,09
15/04/22	12.48.58	20,82	13,77	37,29	99,63	3,97
15/04/22	12.49.00	20,92	13,77	37,30	99,61	3,93
15/04/22	12.49.01	20,96	13,78	37,30	99,66	3,52
15/04/22	12.49.03	21,03	13,75	37,34	99,65	3,64
15/04/22	12.49.04	21,18	13,78	37,29	99,65	3,64
15/04/22	12.49.05	21,27	13,77	37,30	99,63	3,31
15/04/22	12.49.06	21,34	13,78	37,29	99,67	3,75
15/04/22	12.49.07	21,35	13,75	37,32	99,68	3,78
15/04/22	12.49.08	21,44	13,76	37,29	99,71	3,63
15/04/22	12.49.09	21,45	13,77	37,29	99,67	3,43
15/04/22	12.49.12	21,51	13,78	37,27	99,70	3,77
15/04/22	12.49.13	21,53	13,79	37,26	99,61	3,88

Stazione M1

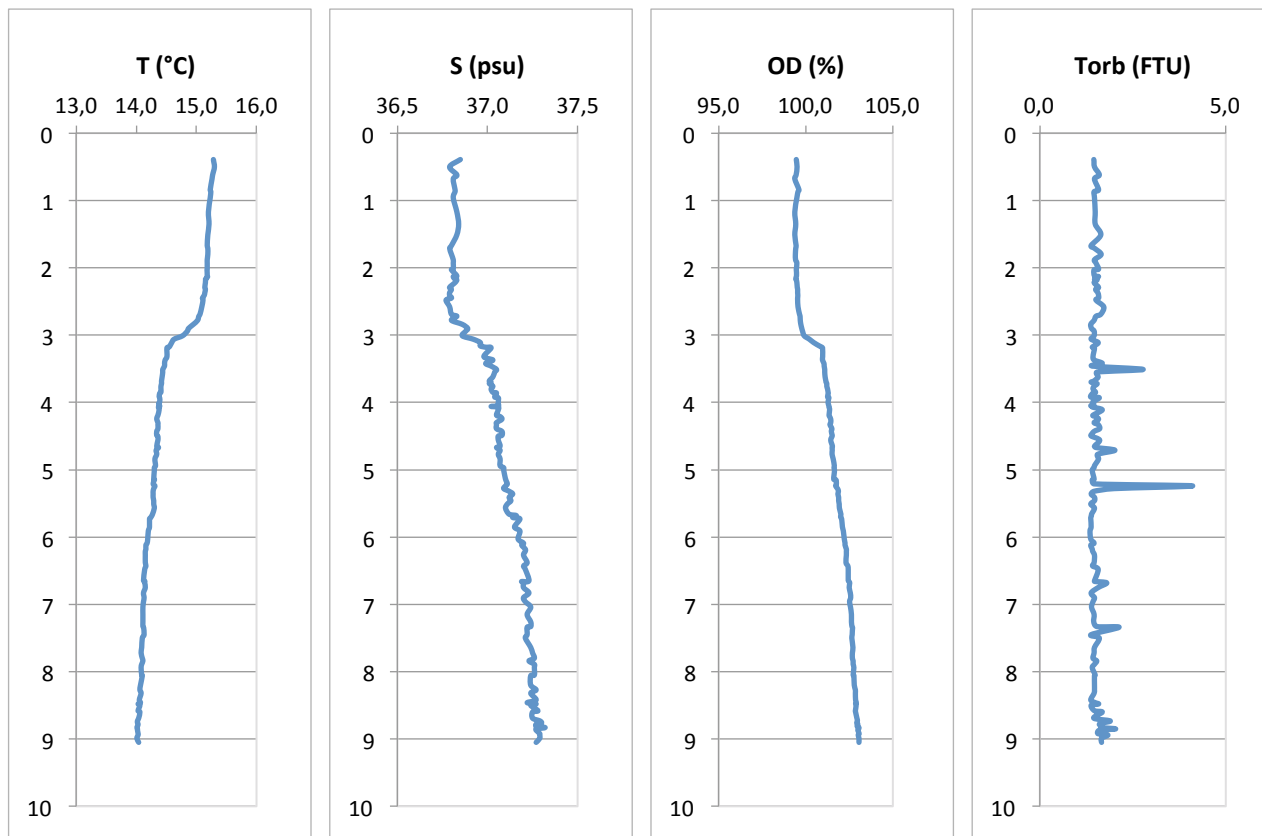

Stazione M2

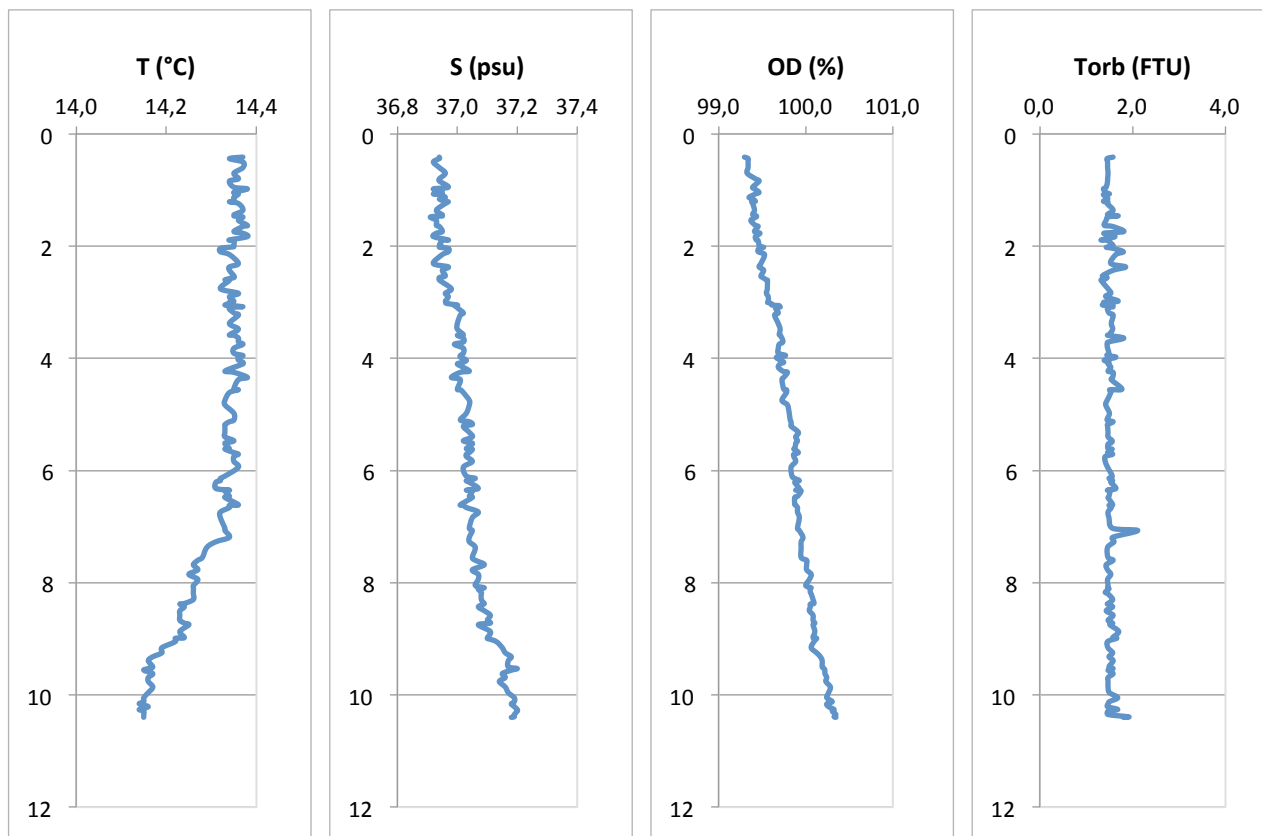

Stazione MA

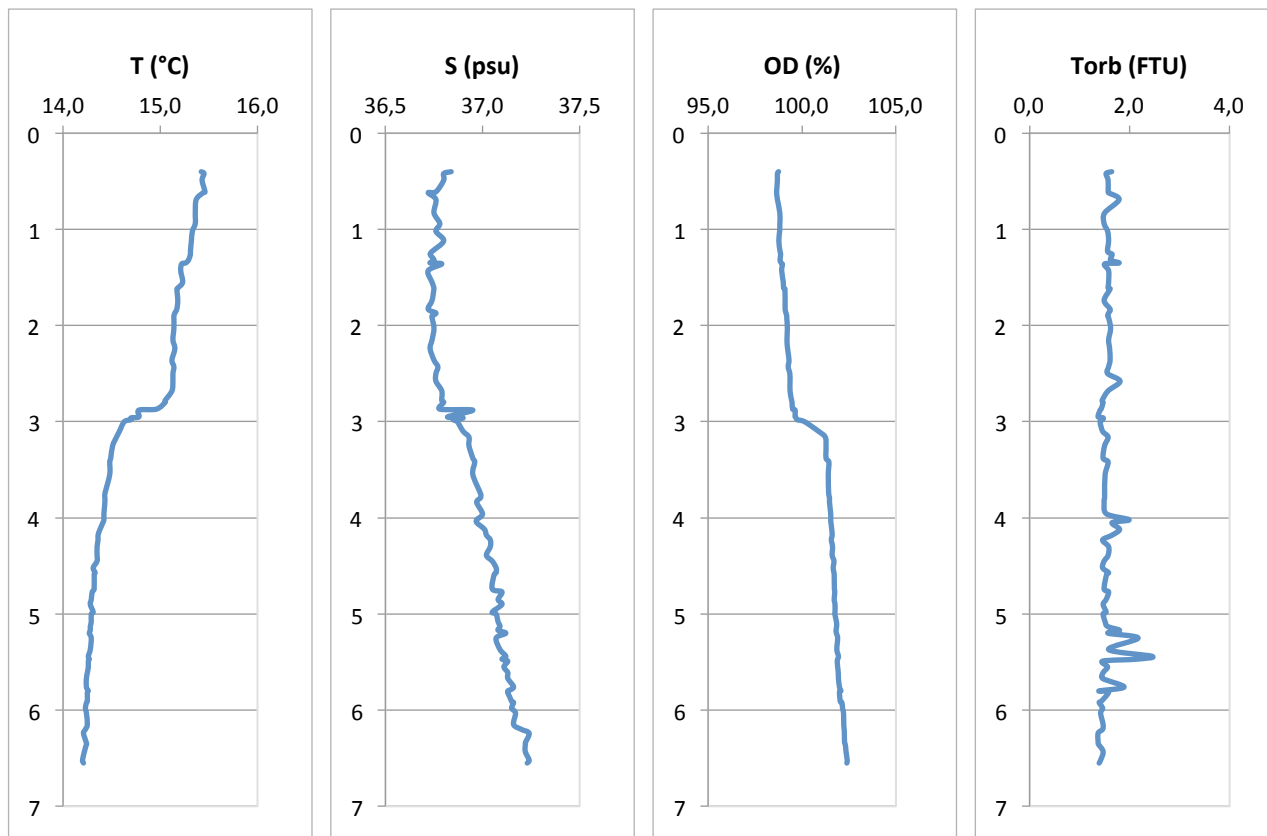

Stazione MB

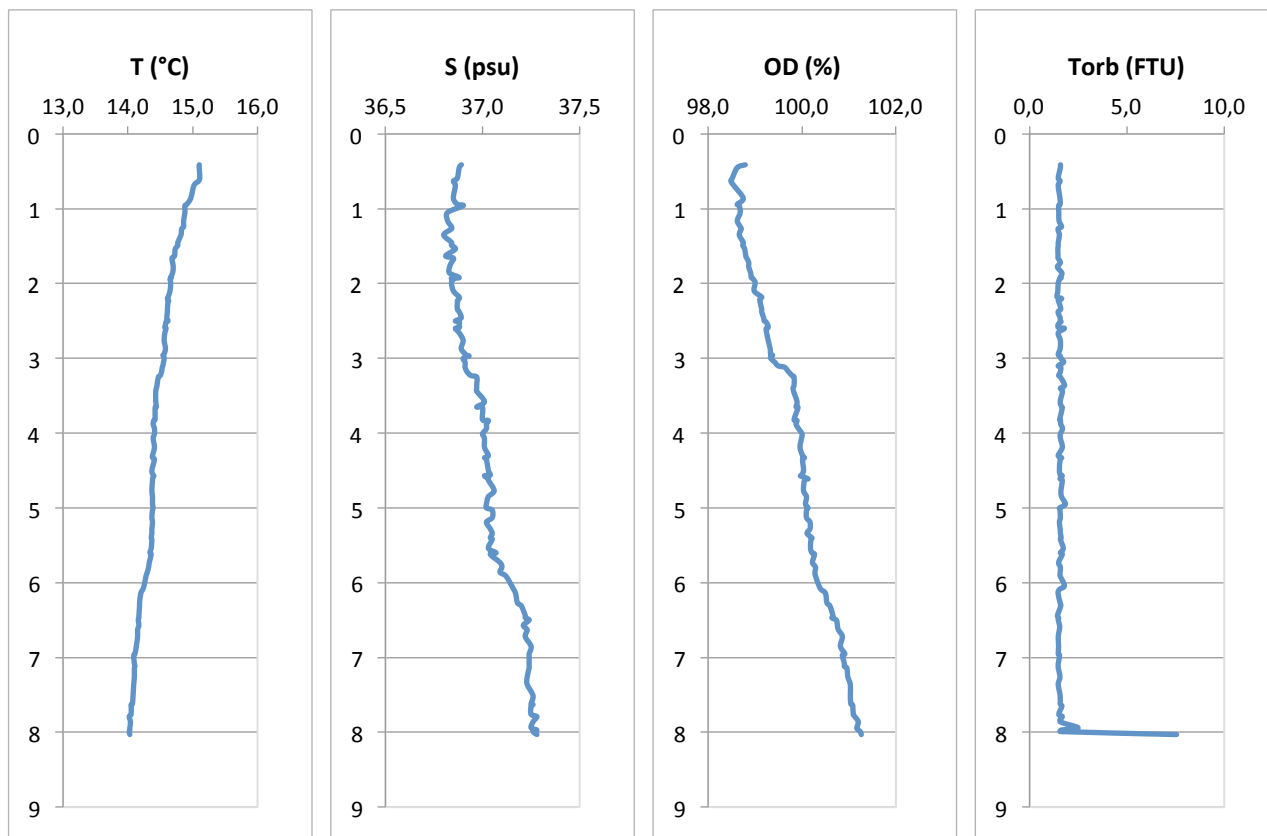

Stazione MC

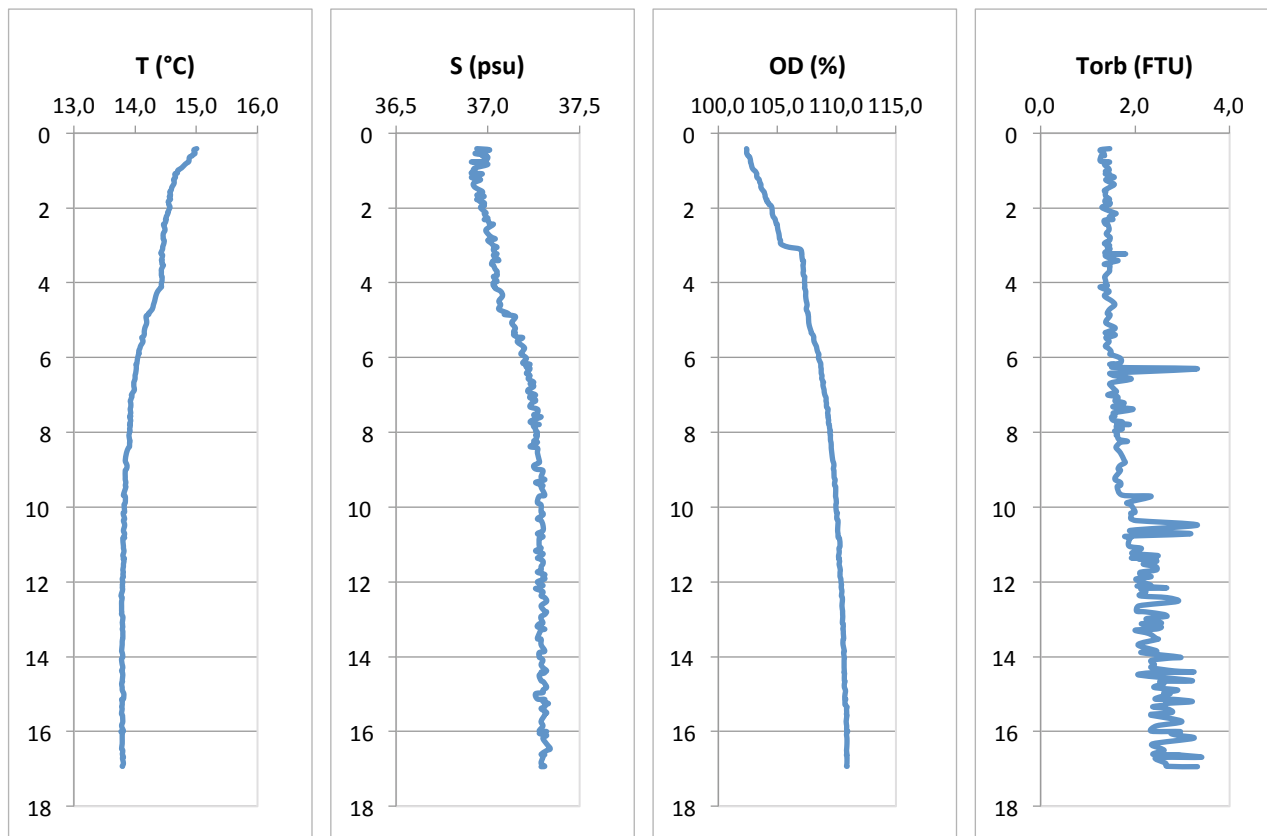

Stazione MD

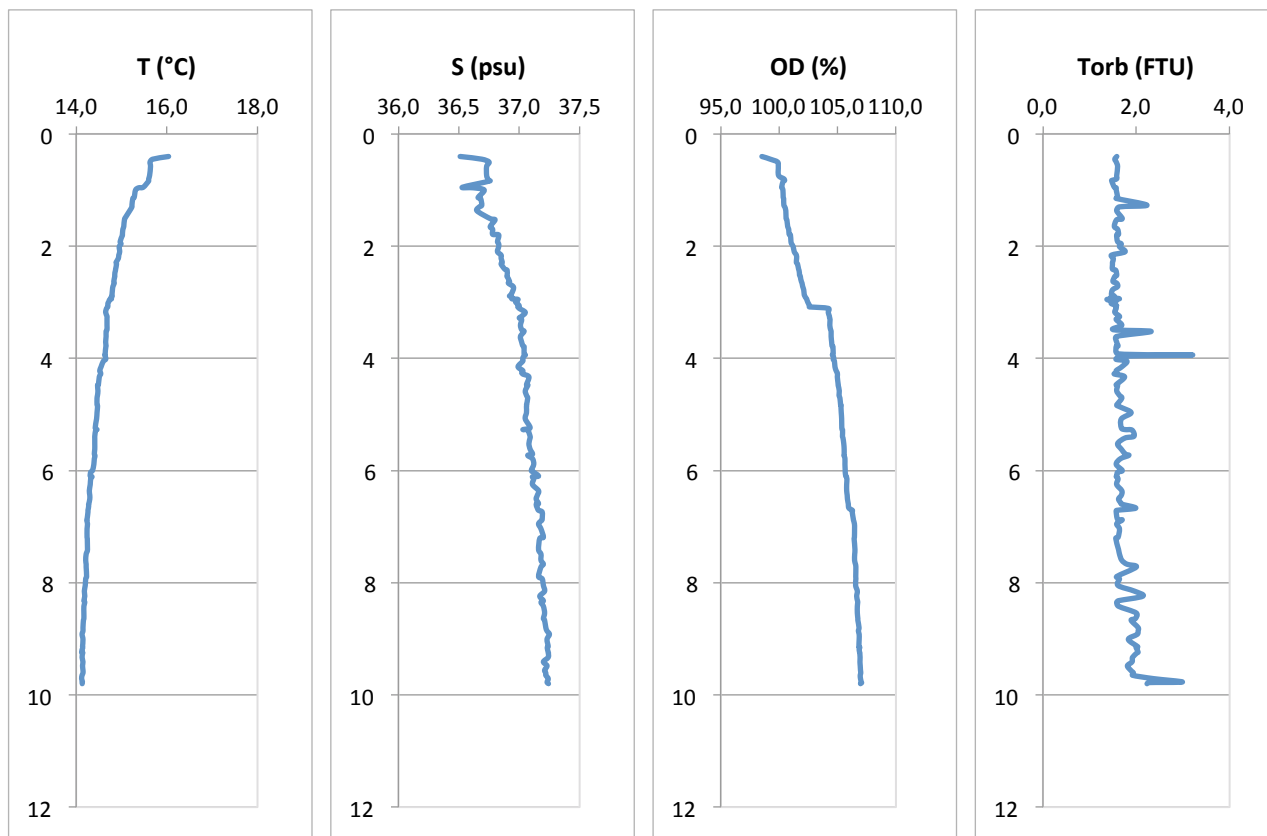

Stazione ME

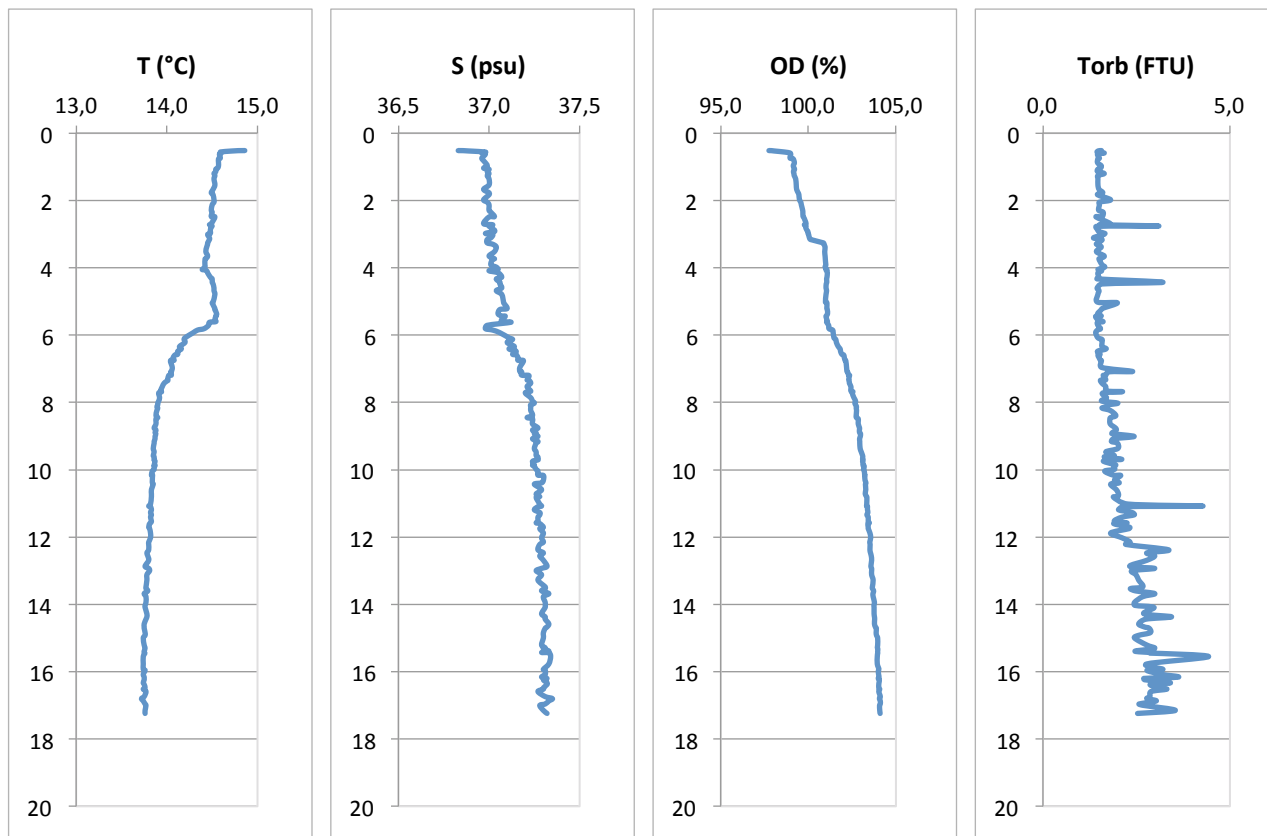

Stazione MF

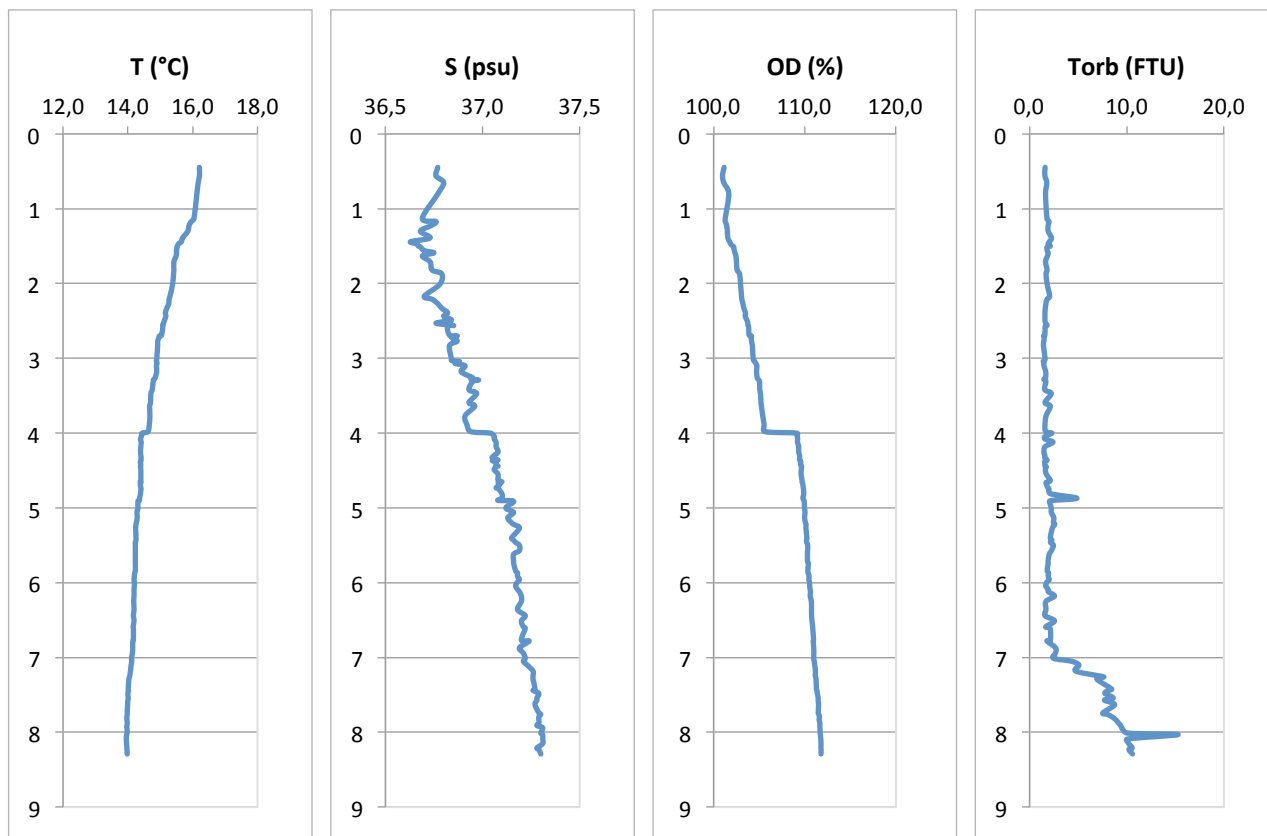

Stazione MG

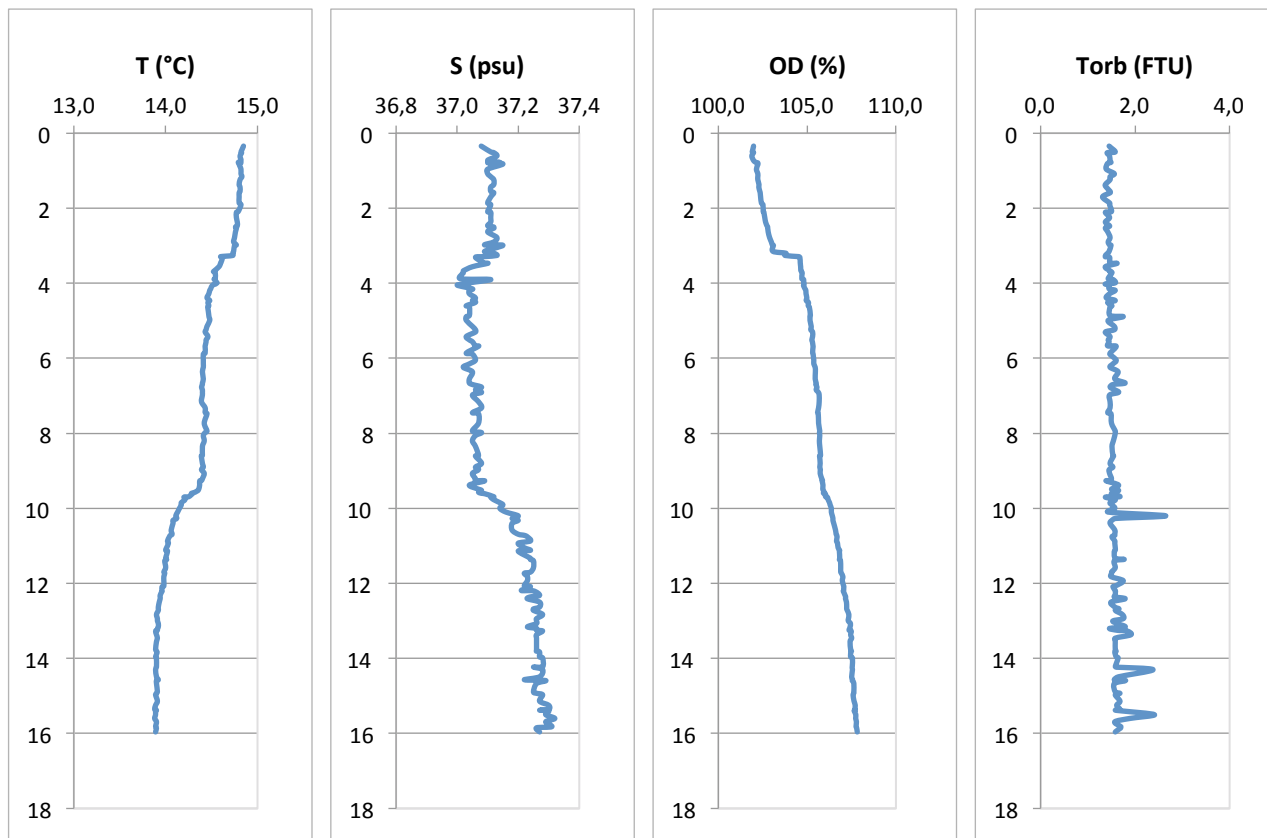

Stazione MH

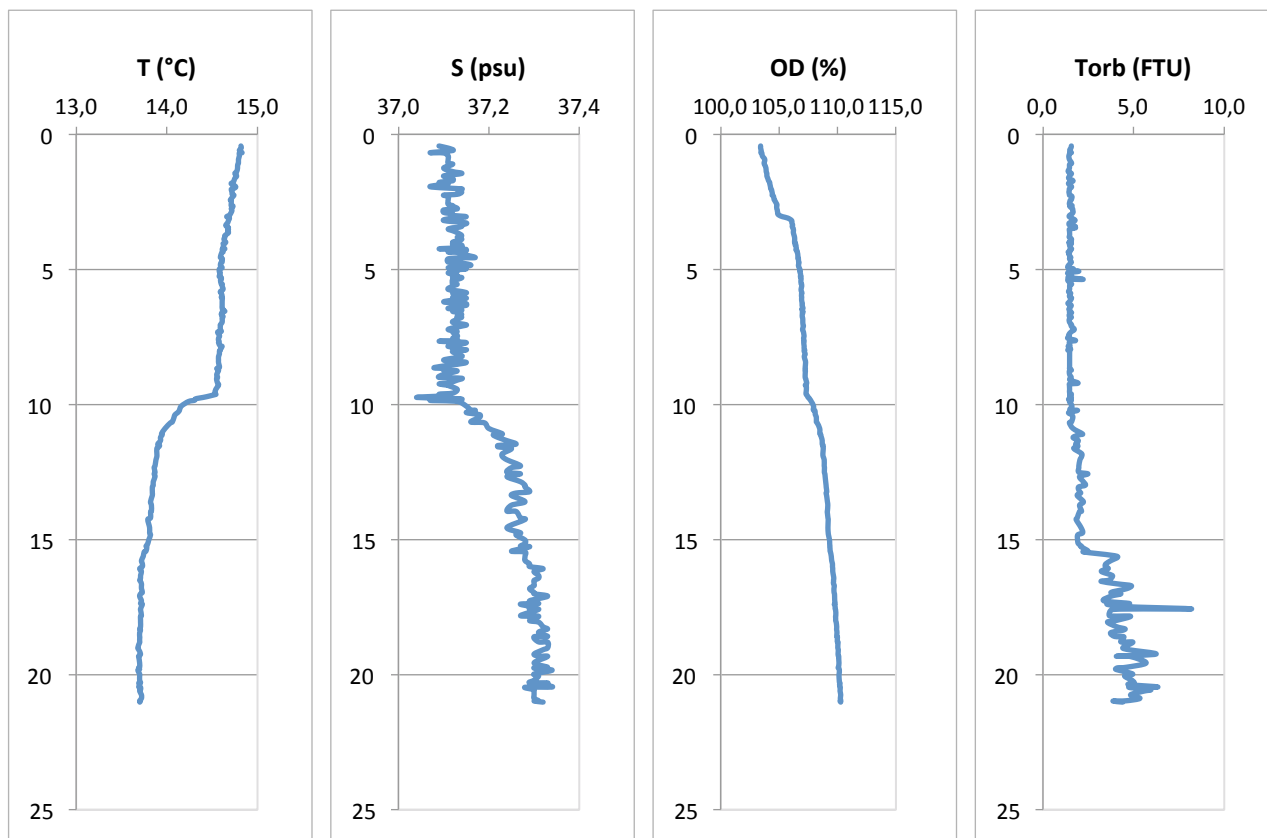

Stazione MI

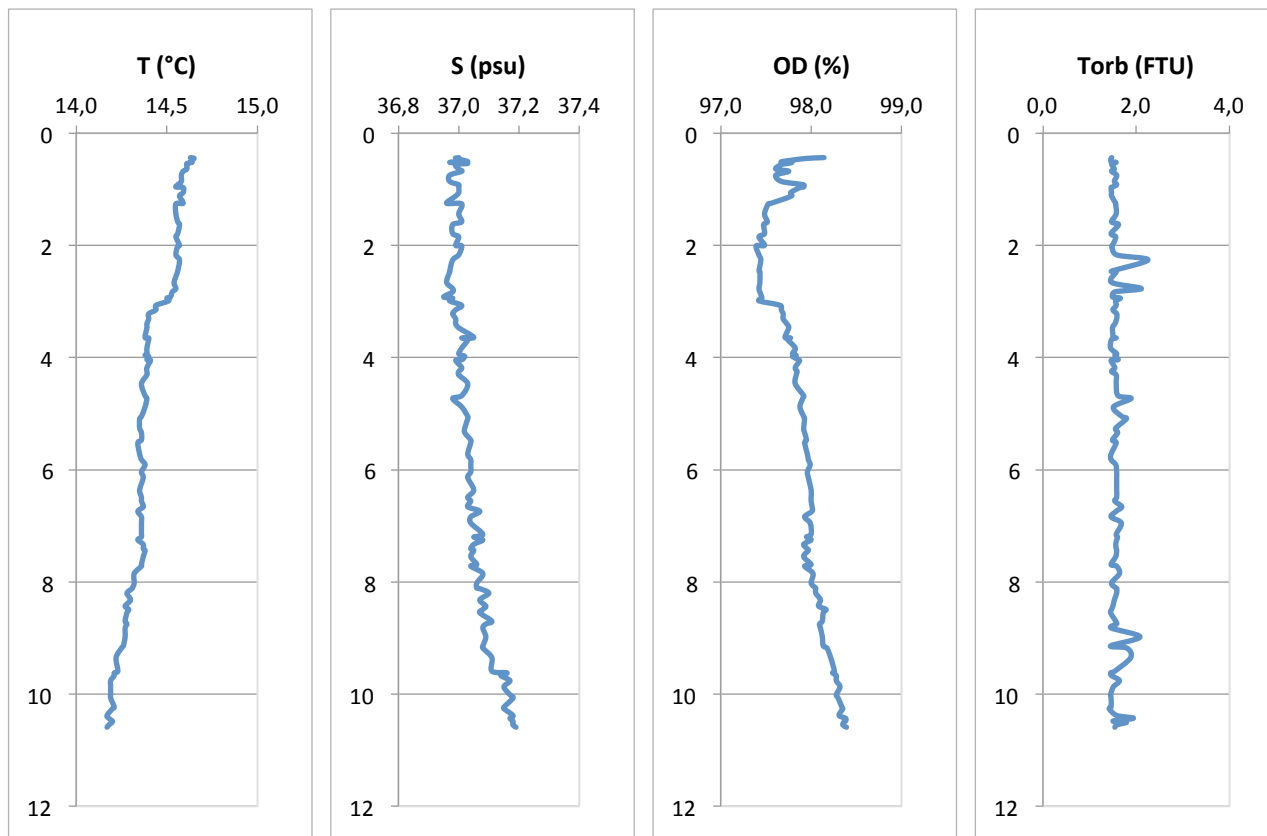

Stazione ML

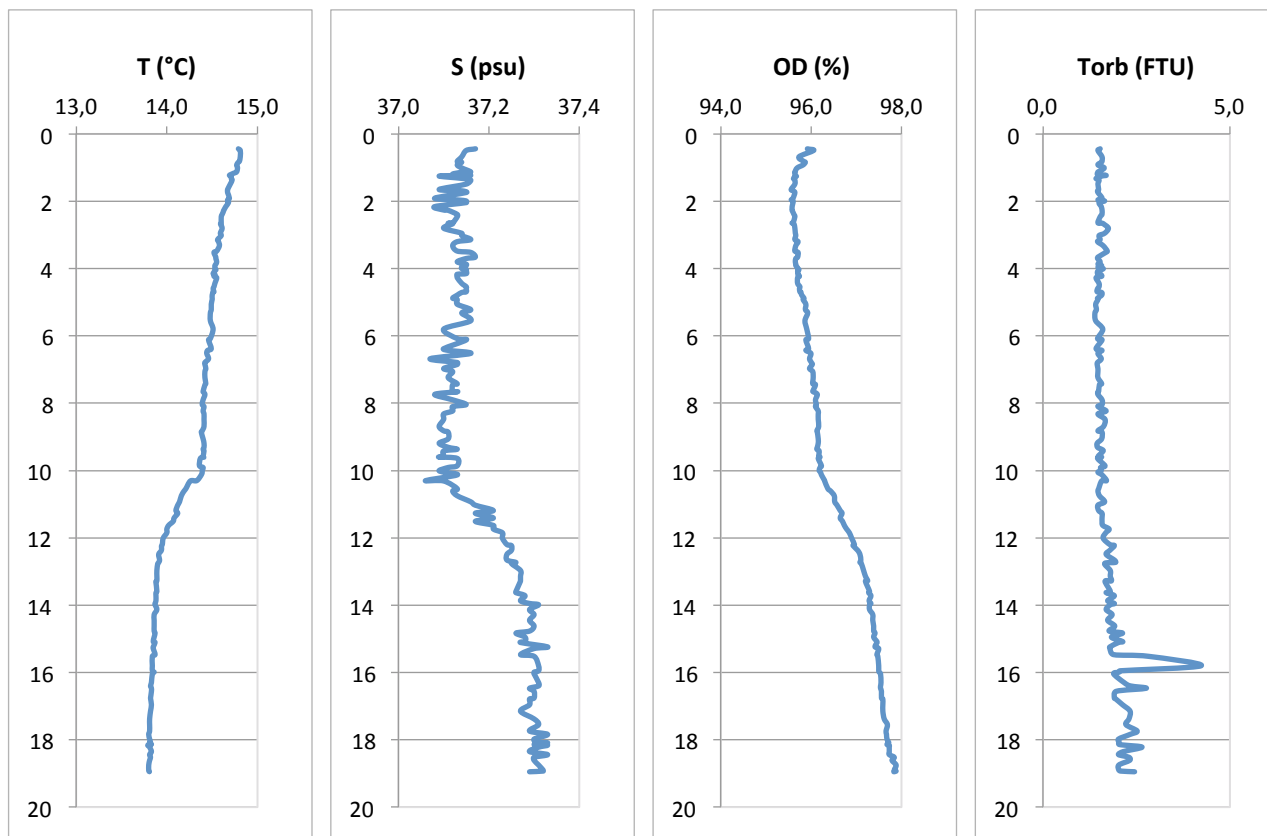

Stazione MM

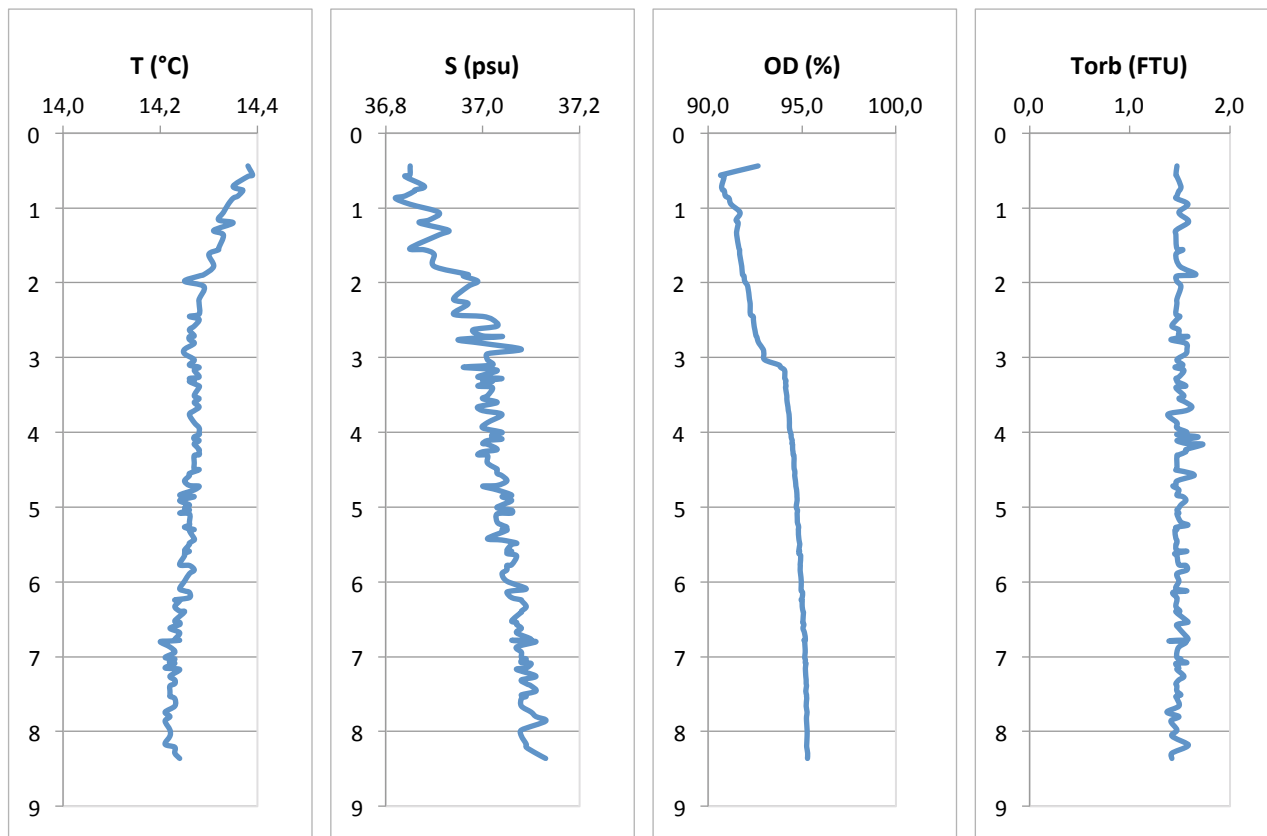

Stazione MN

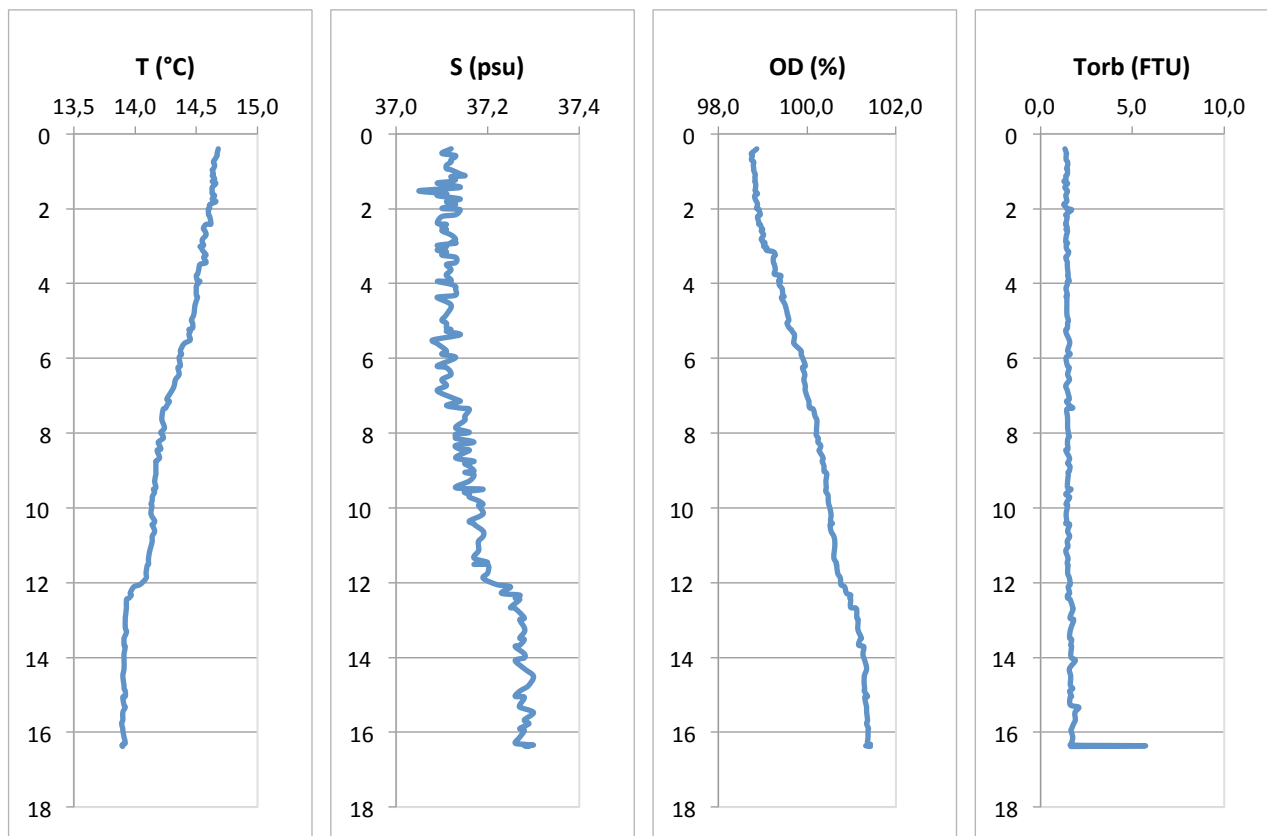

Stazione MO

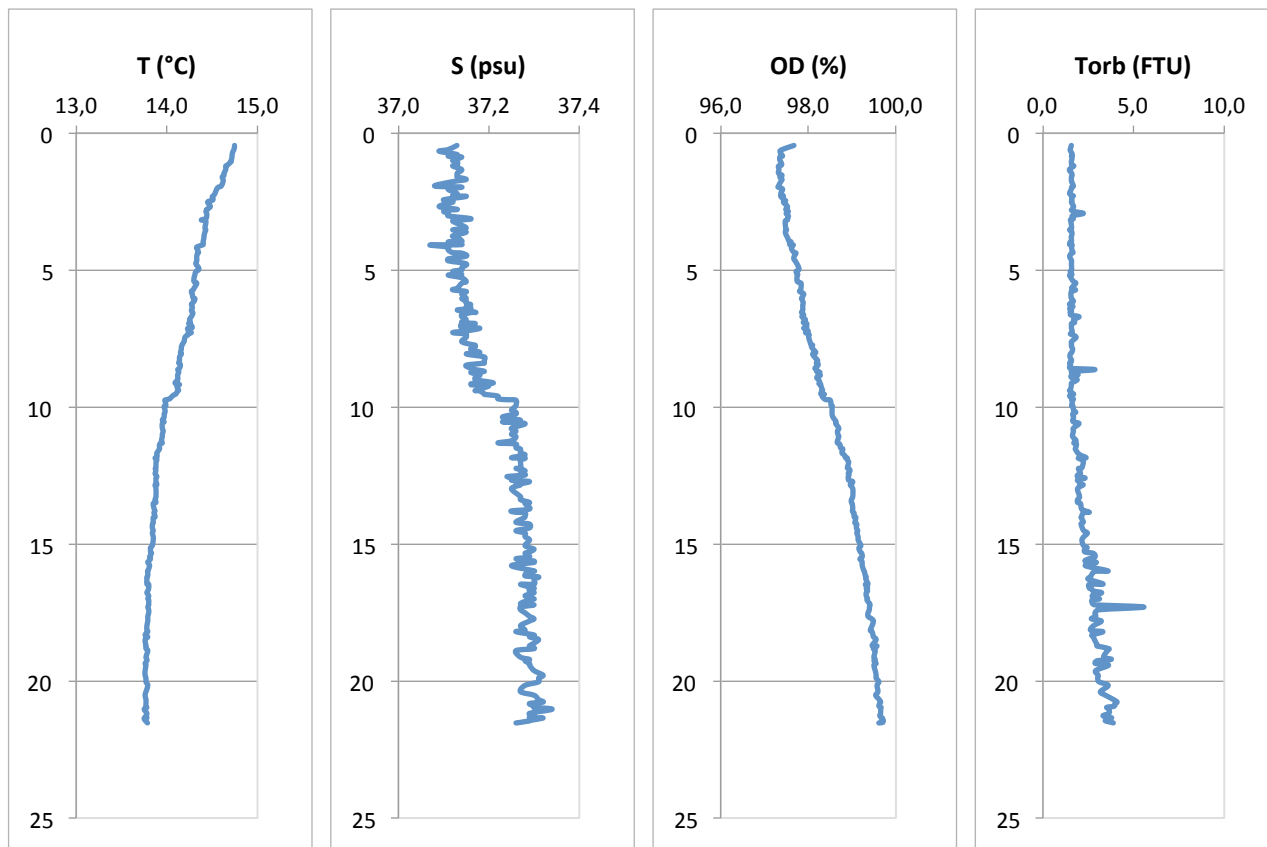

NUOVO PORTO MOLFETTA MONITORAGGIO TRASPORTO SOLIDO IN MARE	Report Monitoraggio: RM_TSM_23	Data emissione: 13/05/2022
---	-----------------------------------	-------------------------------

Allegato 3: RPV_TSM_23.3

<i>Postazioni Mobili</i>	<i>Dati Correntometria</i>
<i>Rilevamento dati</i>	15.04.2022
<i>Trasmissione dati al CNR</i>	16.04.2022
<i>Validazione e trasmissione dati</i>	21.04.2022

Postazione	Velocità cm/sec	Superficie	Settore	Velocità cm/sec	Fondo	Settore
		Direzione 0-360°			Direzione 0-360°	
M1	8,89	79,98	E	8,58	97,90	E
M2	12,67	64,00	ENE	18,95	340,44	NNW
MA	4,55	46,13	NE	5,31	30,45	NNE
MB	12,42	7,96	N	9,99	54,24	NE
MC	4,44	343,46	NNW	9,77	335,79	NNW
MD	10,52	98,32	E	4,97	82,47	E
ME	7,32	15,80	NNE	10,60	323,11	NW
MF	4,77	115,95	ESE	6,07	91,79	E
MG	5,06	311,34	NW	10,11	293,41	WNW
MH	5,45	7,89	N	9,75	299,44	WNW
MI	15,00	345,26	NNW	13,67	312,59	NW
ML	10,18	334,77	NNW	12,62	323,31	NW
MM	19,29	338,03	NNW	16,42	331,78	NNW
MN	7,71	290,34	WNW	10,44	326,73	NNW
MO	12,38	8,19	N	10,63	335,63	NNW

NUOVO PORTO MOLFETTA MONITORAGGIO TRASPORTO SOLIDO IN MARE	Report Monitoraggio: RM_TSM_23	Data emissione: 13/05/2022
---	-----------------------------------	-------------------------------

Allegato 3: RPV_TSM_23.3

<i>Tutte le Postazioni</i>	<i>Dati e Grafici SST</i>
<i>Rilevamento dati</i>	15.04.2022
<i>Trasmissione dati al CNR</i>	16.04.2022
<i>Validazione e trasmissione dati</i>	21.04.2022

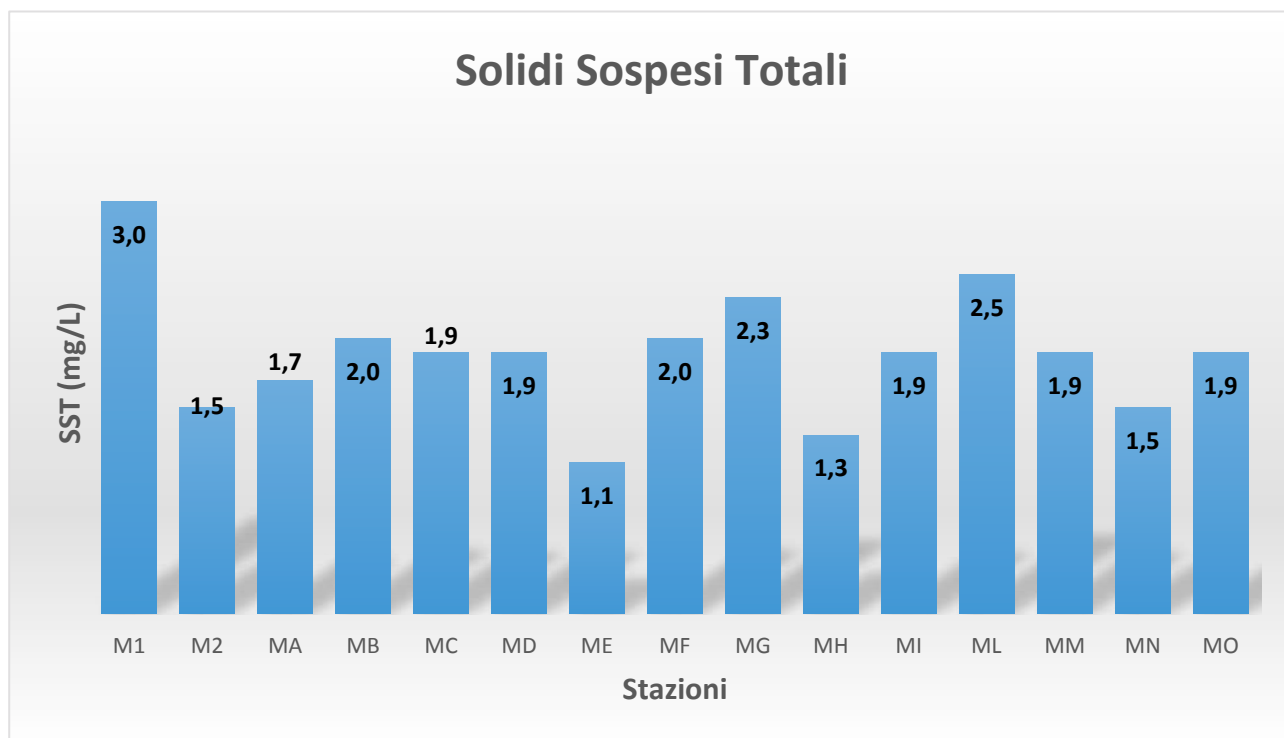

NUOVO PORTO MOLFETTA MONITORAGGIO TRASPORTO SOLIDO IN MARE	<i>Report Monitoraggio:</i> RM_TSM_23	<i>Data emissione:</i> 13/05/2022
---	---	---

Allegato 4: RPV_TSM_23.4

<i>Log. Monitoraggio</i>	<i>Log_RP_TSM_23.4</i>
<i>Rapporto di Prova</i>	<i>RP_TSM_23.4</i>
<i>Validazione RP</i>	<i>Scheda di validazione</i>
<i>Rilevamento dati</i>	<i>22.04.2022</i>
<i>Periodo rilevamento dati</i>	<i>15.04.2022 – 22.04.2022</i>
<i>Trasmissione dati al CNR</i>	<i>22.04.2022</i>
<i>Validazione e trasmissione dati</i>	<i>26.04.2022</i>

SEDE LEGALE :Via Saverio D'Errico n°01
74027 San Giorgio Ionico (TA) - Italy
SEDE AMMINISTRATIVA : Via Saverio D'Errico n°01
74027 San Giorgio Ionico (TA) - Italy
SEDE OPERATIVA : Saverio D'Errico n°01
74027 San Giorgio Ionico (TA) - Italy
Tel. : (0039) 099 / 5921193
Fax : (0039) 099 / 5910545
Cell. : (0039) 335 / 1267638
Cell. : (0039) 331 / 6391428
Sito internet : www.cesub.it
e-mail : info@cesub.it - cesub@pec.it
Partita IVA e Codice Fiscale IT02629910734



NUOVO PORTO MOLFETTA MONITORAGGIO TRASPORTO SOLIDO IN MARE	Data di rilevamento 22/04/2022	Log. N° RP_TSM_23.4
---	--	-------------------------------

Luogo di Attività	Area antistante i lavori del nuovo porto di Molfetta
--------------------------	--

Operatore Tecnico:	Geom. Palombella Fabio
---------------------------	------------------------

Stazione		Codice Sonda	Ora (HH:MM)	Lat. N	Long. E	SST
Fisse	M 1	MAR374	11:12	41°12'42.00"N	16°35'46.32"E	//
	M 2	MAR375	10:46	41°12'58.44"N	16°35'16.38"E	//
Mobili	M 1					
	M 2					
	M A					
	M B					
	M C					
	M D					
	M E					
	M F					
	M G					
	M H					
	M I					
	M L					
	M M					
	M N					
	M O					

1

Note su Condimento marine: Cielo nuvoloso, temperatura 20°, mare mosso, altezza onda 0,40 mt circa.

NOTE: //

N.B.: per i campioni SST indicare la sigla del campione riportata sulla bottiglia nel formato *SST MX data*

Data 22/04/2022	Firma
---------------------------	------------------

SEDE LEGALE :Via Saverio D'Errico n°01
74027 San Giorgio Ionico (TA) - Italy
SEDE AMMINISTRATIVA : Via Saverio D'Errico n°01
74027 San Giorgio Ionico (TA) - Italy
SEDE OPERATIVA : Saverio D'Errico n°01
74027 San Giorgio Ionico (TA) - Italy
Tel. : (0039) 099 / 5921193
Fax : (0039) 099 / 5910545
Cell. : (0039) 335 / 1267638
Cell. : (0039) 331 / 6391428
Sito internet : www.cesub.it
e-mail : info@cesub.it - cesub@pec.it
Partita IVA e Codice Fiscale IT02629910734
Codice univoco fatturazione elettronica: M5UXCR1



NUOVO PORTO MOLFETTA MONITORAGGIO TRASPORTO SOLIDO IN MARE	RAPPORTO DI PROVA: RP_TSM_23.4	DATA EMISSIONE: 22/04/2022
Luogo di svolgimento delle prove:		Area antistante i lavori del nuovo porto di Molfetta
Data di esecuzione delle prove:		22/04/2022
Postazioni di Prova: <input checked="" type="checkbox"/> M1 <input checked="" type="checkbox"/> M2 <input type="checkbox"/> MA <input type="checkbox"/> MB <input type="checkbox"/> MC <input type="checkbox"/> MD <input type="checkbox"/> ME <input type="checkbox"/> MF <input type="checkbox"/> MG <input type="checkbox"/> MH <input type="checkbox"/> MI <input type="checkbox"/> ML <input type="checkbox"/> MM <input type="checkbox"/> MN <input type="checkbox"/> MO Note: //		
Rilevamento dati effettuati su: <input checked="" type="checkbox"/> Postazioni fisse <input type="checkbox"/> Postazioni mobili Variabili rilevate: <input type="checkbox"/> temperatura <input type="checkbox"/> profondità <input type="checkbox"/> salinità <input type="checkbox"/> ossigeno disciolto (% di sat) <input checked="" type="checkbox"/> torbidità <input checked="" type="checkbox"/> corrente Note: //		
Campionamenti effettuati: <input type="checkbox"/> Solidi Sospesi Totali (SST) Note:		
Strumentazione usata: Postazioni fisse <input checked="" type="checkbox"/> M1: Sonda multiparametrica MAR374 <input checked="" type="checkbox"/> M2: Sonda multiparametrica MAR375 Postazioni mobili: <input type="checkbox"/> M1, M2, MA – M0: Sonda multiparametrica MAR..... Calibrazione: <input type="checkbox"/> MAR372:/...../..... <input checked="" type="checkbox"/> MAR374: 15/03/2022 <input checked="" type="checkbox"/> MAR375: 15/03/2022 Materiale per campionamento: <input type="checkbox"/> bottiglia Niskin <input type="checkbox"/> bottiglie PE 1L Note: //		
Operatore tecnico che ha eseguito la prova: <input checked="" type="checkbox"/> Geom. Palombella Fabio Operatore tecnico che ha scaricato i dati: <input checked="" type="checkbox"/> Ing. Falco Alessia Note: Lo scarico dei dati relativi alle strumentazione sopra indicate è stato eseguito nelle date 24/07/2020 – 03/08/2020 – 21/08/2020 – 28/08/2020 – 03/09/2020 – 11/09/2020 – 21/09/2020 – 30/09/2020 – 14/10/2020 – 22/10/2020 – 30/10/2020 – 16/11/2020 – 27/11/2020 – 10/12/2020 – 18/12/2020 – 24/12/2020 – 30/12/2020 – 07/01/2021 – 20/01/2021 – 29/01/2021 – 05/02/2021 – 10/02/2021 – 19/02/2021 – 26/02/2021 – 05/03/2021 – 12/03/2021 – 19/03/2021 – 26/03/2021 – 01/04/2021 – 10/04/2021 – 16/04/2021 – 23/04/2021 – 30/04/2021 – 07/05/2021 – 14/05/2021 – 22/05/2021 – 27/05/2021 – 02/06/2021 – 11/06/2021 – 18/06/2021 – 25/06/2021 – 02/07/2021 – 08/07/2021 – 16/07/2021 – 23/07/2021 – 30/07/2021 – 06/08/2021 – 12/08/2021 – 24/08/2021 – 27/08/2021 – 03/09/2021 – 10/09/2021 – 17/09/2021 – 24/09/2021 – 30/09/2021 – 08/10/2021 – 18/10/2021 – 22/10/2021 – 29/10/2021 – 04/11/2021 – 12/11/2021 – 23/11/2021 – 25/11/2021 – 02/12/2021 – 10/12/2021 – 22/12/2021 – 31/12/2021 – 17/01/2022 – 20/01/2022 – 28/01/2022 – 04/02/2022 – 11/02/2022 – 19/02/2022 – 25/02/2022 – 04/03/2022 – 15/03/2022 – 25/03/2022 – 29/03/2022 – 04/04/2022 – 08/04/2022 – 15/04/2022 – 22/04/2022		
Procedura eseguita Secondo il <i>Protocollo di Campionamento e Rilevamento dati definito da IRSA CNR di Taranto per il monitoraggio marino del trasporto solido per il nuovo porto di Molfetta</i> : <input type="checkbox"/> per effettuare i rilevamenti con la sonda: Accensione della sonda; rimozione dei cappucci di protezione dei sensori, acclimatazione in aria (>> 1 minuto) ; acclimatazione a pelo dell'acqua con tutti i sensori immersi (>1 minuto); profilatura della colonna d'acqua con velocità di circa 1m x10" in discesa e in salita; sosta di almeno 30" a circa -3m in discesa e a circa 2 m dal fondo in risalita per acclimatazione sensore di correntometria e registrazione dati; dopo la risalita posizionamento della sonda in un secchio pieno d'acqua di mare; al termine del campionamento risciacquo della sonda con acqua dolce, asciugatura, riposizionamento dei cappucci di protezione dei sensori riempiti con acqua distillata, riposizionamento nel contenitore di trasporto. <input type="checkbox"/> per effettuare il campionamento di acqua: Immergere la bottiglia al di sotto del pelo dell'acqua. Il campione va conservato in un contenitore al buio (non sotto il sole) e riposto in una borsa frigo se non è prevista la consegna entro 6 ore <input type="checkbox"/> per trasporto campioni: al buio, consegnati entro 6 ore, refrigerati se non consegnati entro 6 ore, comunque, entro le 24 ore dalla raccolta Note:		
Risultati delle prove: I dati grezzi dei profili della sonda sono riportati nei file .txt e .raw inviati al CNR-IRSA Taranto in data 22/04/2022 Consegna dei campioni I campioni, contrassegnati con la sigla della postazione, sono stati consegnati al CNR-IRSA Taranto in data/...../..... Note: //		
Note finali: I risultati allegati al presente RDP sono validi dopo controllo da parte del CNR-IRSA Taranto. //		

NUOVO PORTO MOLFETTA MONITORAGGIO TRASPORTO SOLIDO IN MARE	Report Monitoraggio: RPV_TSM_23.4	Data emissione: 26/04/2022
---	---	--------------------------------------

Luogo di Attività	Area antistante i lavori del nuovo porto di Molfetta
Esecuzione Attività Trasmissione Dati a CNR IRSA TA	22/04/2022 22/04/2022

Postazioni Fisse: M1 (cod. sonda: MAR374), M2 (cod. sonda: MAR375)

Operatore Tecnico: Fabio PALOMBELLA (CESUB)		Scarico dati: Alessia FALCO (BIOTEC)
Analisi dati: Giuseppe DENTI, Loredana PAPA (CNR-IRSA TA)		
M1	M2	
File ricevuti: 220415170001.txt; 220415170001.raw 220415110001.txt; 220415110001.raw		
Note: Le variabili considerate rientrano tutte nella norma dei valori stagionali, ad eccezione della Torbidità che in entrambe le postazioni, come riportato di seguito, ha registrato valori superiori al limite naturale preesistente di 17,37 FTU , ma inferiori al valore soglia di 140,72 FTU.		

Postazioni Mobili: (cod. sonda:)

Operatore Tecnico:		Scarico dati:											
Analisi dati:													
M1	M2												
MA	MB	MC	MD	ME	MF	MG	MH	MI	ML	MM	MN	MO	
File ricevuti:													
Note:													

Campionamento SST

Operatore Tecnico:													
Analisi campioni:													
M1	M2												
MA	MB	MC	MD	ME	MF	MG	MH	MI	ML	MM	MN	MO	
Note:													

Descrizione eventi accidentali La sonda MAR374, nella postazione M1 ha acquisito i dati dalle ore 17:00 del 15/04/2022 fino alle ore 11:00 del 22/04/2022; mentre la sonda MAR375 nella postazione M2 ha acquisito i dati dalle ore 11:00 del 15/04/2022 fino alle ore 10:00 del 22/04/2022.	
Raffronto con valori soglia definiti In entrambe le postazioni fisse M1 e M2 sono stati registrati valori di torbidità superiori al limite di torbidità naturale preesistente pari a 17,37 FTU ma comunque inferiori al valore soglia di 140,72 FTU e sono stati evidenziati nel file dati allegato con celle di colore rosa. Postazione M1 <ul style="list-style-type: none">- Superamento del limite di torbidità naturale preesistente (17,37 FTU)<ul style="list-style-type: none">o Alle ore 19:00 del 17/04/2022o Dalle ore 21:00 alle ore 22:00 del 17/04/2022o Alle ore 00:00 del 18/04/2022o Dalle ore 02:00 alle ore 09:00 del 18/04/2022o Dalle ore 12:00 alle ore 18:00 del 18/04/2022o Dalle ore 03:00 alle ore 05:00 del 19/04/2022 Postazione M2 <ul style="list-style-type: none">- Superamento del limite di torbidità naturale preesistente (17,37 FTU)<ul style="list-style-type: none">o Dalle ore 14:00 del 17/04/2022 alle ore 01:00 del 19/04/2022o Dalle ore 03:00 alle ore 08:00 del 19/04/2022	
File allegati	<ul style="list-style-type: none">• RPV_TSM_23.4_dati_postaz_fisse.xlsx

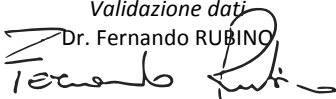
Validazione dati
Dr. Fernando RUBINO

Il Responsabile Scientifico
Dr. Giovanni FANELLI

NUOVO PORTO MOLFETTA MONITORAGGIO TRASPORTO SOLIDO IN MARE	Report Monitoraggio: RM_TSM_23	Data emissione: 13/05/2022
---	-----------------------------------	-------------------------------

Allegato 4: RPV_TSM_23.4

<i>Postazioni Fisse</i>	<i>Dati e Grafici variabili CTD</i>
<i>Rilevamento dati</i>	22.04.2022
<i>Periodo rilevamento dati</i>	15.04.2022 – 22.03.2022
<i>Trasmissione dati al CNR</i>	22.04.2022
<i>Validazione e trasmissione dati</i>	26.04.2022

Data	Ora	Profondità	Temperatura	Salinità	Torbidità
GG/MM/AAAA	hh:mm:ss	m	°C	psu	FTU
15/04/2022	17:00:40	6,37	14,29	37,21	1,98
15/04/2022	18:00:40	6,29	14,19	37,25	2,18
15/04/2022	19:00:40	6,24	14,22	37,23	2,21
15/04/2022	20:00:40	6,12	14,18	37,25	2,21
15/04/2022	21:00:40	6,07	14,25	37,22	2,10
15/04/2022	22:00:40	6,05	14,27	37,23	1,99
15/04/2022	23:00:40	6,08	14,24	37,22	1,99
16/04/2022	00:00:40	6,13	14,26	37,22	2,63
16/04/2022	01:00:40	6,19	14,20	37,25	2,00
16/04/2022	02:00:40	6,27	14,22	37,25	1,98
16/04/2022	03:00:40	6,31	14,26	37,24	1,92
16/04/2022	04:00:40	6,38	14,20	37,20	2,03
16/04/2022	05:00:40	6,38	14,19	37,21	2,02
16/04/2022	06:00:40	6,30	14,15	37,24	2,14
16/04/2022	07:00:40	6,21	14,12	37,24	2,03
16/04/2022	08:00:40	6,11	14,18	37,21	2,03
16/04/2022	09:00:40	6,03	14,19	37,22	2,00
16/04/2022	10:00:40	6,01	14,22	37,20	1,95
16/04/2022	11:00:40	6,01	14,31	37,14	1,92
16/04/2022	12:00:40	6,08	14,39	37,12	1,96
16/04/2022	13:00:40	6,15	14,41	37,08	2,00
16/04/2022	14:00:40	6,26	14,38	37,11	2,18
16/04/2022	15:00:40	6,34	14,43	37,12	3,13
16/04/2022	16:00:40	6,40	14,43	37,11	2,49
16/04/2022	17:00:40	6,40	14,41	37,13	2,32
16/04/2022	18:00:40	6,34	14,44	37,09	1,98
16/04/2022	19:00:40	6,29	14,45	37,10	2,10
16/04/2022	20:00:40	6,20	14,44	37,09	2,17
16/04/2022	21:00:40	6,13	14,44	37,10	2,00
16/04/2022	22:00:40	6,07	14,47	37,11	1,94
16/04/2022	23:00:40	6,05	14,44	37,13	1,95
17/04/2022	00:00:40	6,09	14,45	37,12	1,92
17/04/2022	01:00:40	6,16	14,28	37,18	2,25
17/04/2022	02:00:40	6,24	14,40	37,13	1,99
17/04/2022	03:00:40	6,31	14,29	37,15	2,17
17/04/2022	04:00:40	6,36	14,44	37,12	2,00
17/04/2022	05:00:40	6,37	14,38	37,12	4,46
17/04/2022	06:00:40	6,31	14,57	37,05	3,55
17/04/2022	07:00:40	6,27	14,49	37,07	9,97
17/04/2022	08:00:40	6,16	14,46	37,07	11,70
17/04/2022	09:00:40	6,10	14,49	37,06	9,38
17/04/2022	10:00:40	6,05	14,50	37,05	8,28
17/04/2022	11:00:40	6,02	14,50	37,06	7,42
17/04/2022	12:00:40	6,08	14,47	37,06	8,83
17/04/2022	13:00:40	6,15	14,51	37,04	13,56
17/04/2022	14:00:40	6,26	14,57	37,03	12,42
17/04/2022	15:00:40	6,36	14,57	37,03	16,79
17/04/2022	16:00:40	6,43	14,62	37,02	15,11
17/04/2022	17:00:40	6,47	14,62	37,03	14,06
17/04/2022	18:00:40	6,45	14,60	37,01	13,92

Data	Ora	Profondità	Temperatura	Salinità	Torbidità
GG/MM/AAAA	hh:mm:ss	m	°C	psu	FTU
17/04/2022	19:00:40	6,38	14,58	37,02	19,72
17/04/2022	20:00:40	6,32	14,56	36,96	17,25
17/04/2022	21:00:40	6,21	14,53	36,97	18,01
17/04/2022	22:00:40	6,16	14,52	36,98	20,20
17/04/2022	23:00:40	6,13	14,48	36,97	17,14
18/04/2022	00:00:40	6,11	14,48	36,96	17,80
18/04/2022	01:00:40	6,16	14,45	36,98	17,31
18/04/2022	02:00:40	6,25	14,48	36,99	29,88
18/04/2022	03:00:40	6,28	14,47	36,99	23,11
18/04/2022	04:00:40	6,37	14,45	36,97	36,15
18/04/2022	05:00:40	6,38	14,38	36,97	19,32
18/04/2022	06:00:40	6,39	14,37	36,99	21,59
18/04/2022	07:00:40	6,33	14,35	36,98	21,61
18/04/2022	08:00:40	6,27	14,33	36,98	22,49
18/04/2022	09:00:40	6,18	14,30	36,98	28,19
18/04/2022	10:00:40	6,10	14,34	36,99	17,33
18/04/2022	11:00:40	6,09	14,38	36,97	17,28
18/04/2022	12:00:40	6,14	14,39	36,94	22,94
18/04/2022	13:00:40	6,18	14,49	36,93	19,11
18/04/2022	14:00:40	6,28	14,57	36,88	21,12
18/04/2022	15:00:40	6,39	14,60	36,87	22,08
18/04/2022	16:00:40	6,44	14,68	36,86	19,34
18/04/2022	17:00:40	6,51	14,65	36,88	26,47
18/04/2022	18:00:40	6,53	14,66	36,90	25,84
18/04/2022	19:00:40	6,50	14,64	36,90	16,66
18/04/2022	20:00:40	6,42	14,58	36,89	14,11
18/04/2022	21:00:40	6,33	14,56	36,90	13,35
18/04/2022	22:00:40	6,25	14,53	36,90	15,16
18/04/2022	23:00:40	6,18	14,49	36,89	13,05
19/04/2022	00:00:40	6,14	14,47	36,88	12,31
19/04/2022	01:00:40	6,17	14,44	36,88	14,23
19/04/2022	02:00:40	6,20	14,37	36,83	9,49
19/04/2022	03:00:40	6,29	14,54	36,88	18,79
19/04/2022	04:00:40	6,33	14,49	36,88	24,04
19/04/2022	05:00:40	6,39	14,56	36,90	20,39
19/04/2022	06:00:40	6,38	14,39	36,92	12,90
19/04/2022	07:00:40	6,35	14,39	36,92	11,38
19/04/2022	08:00:40	6,28	14,37	36,94	10,62
19/04/2022	09:00:40	6,22	14,40	36,93	10,28
19/04/2022	10:00:40	6,16	14,47	36,93	11,07
19/04/2022	11:00:40	6,12	14,45	36,93	11,70
19/04/2022	12:00:40	6,10	14,43	36,92	8,84
19/04/2022	13:00:40	6,14	14,48	36,92	8,15
19/04/2022	14:00:40	6,23	14,48	36,93	7,32
19/04/2022	15:00:40	6,32	14,53	36,90	6,59
19/04/2022	16:00:40	6,39	14,56	36,89	6,87
19/04/2022	17:00:40	6,45	15,17	36,81	7,82
19/04/2022	18:00:40	6,47	14,70	36,84	7,47
19/04/2022	19:00:40	6,46	15,19	36,72	6,81
19/04/2022	20:00:40	6,43	15,15	36,73	6,40

Data	Ora	Profondità	Temperatura	Salinità	Torbidità
GG/MM/AAAA	hh:mm:ss	m	°C	psu	FTU
19/04/2022	21:00:40	6,36	14,96	36,77	5,53
19/04/2022	22:00:40	6,27	14,74	36,86	6,06
19/04/2022	23:00:40	6,21	14,47	37,02	5,33
20/04/2022	00:00:40	6,19	14,47	37,00	9,60
20/04/2022	01:00:40	6,18	14,41	37,07	6,45
20/04/2022	02:00:40	6,20	14,38	37,08	5,84
20/04/2022	03:00:40	6,25	14,36	37,10	5,35
20/04/2022	04:00:40	6,27	14,38	37,13	4,51
20/04/2022	05:00:40	6,33	14,38	37,11	3,78
20/04/2022	06:00:40	6,36	14,37	37,11	4,17
20/04/2022	07:00:40	6,32	14,38	37,10	3,82
20/04/2022	08:00:40	6,29	14,38	37,11	3,82
20/04/2022	09:00:40	6,24	14,38	37,12	3,94
20/04/2022	10:00:40	6,20	14,39	37,13	3,71
20/04/2022	11:00:40	6,19	14,41	37,12	3,52
20/04/2022	12:00:40	6,18	14,40	37,14	3,66
20/04/2022	13:00:40	6,19	14,41	37,13	3,36
20/04/2022	14:00:40	6,24	14,54	37,08	3,54
20/04/2022	15:00:40	6,29	14,59	37,08	3,44
20/04/2022	16:00:40	6,33	14,55	37,10	3,21
20/04/2022	17:00:40	6,40	14,59	37,09	3,32
20/04/2022	18:00:40	6,45	14,64	37,09	3,47
20/04/2022	19:00:40	6,48	14,70	37,10	3,43
20/04/2022	20:00:40	6,44	14,74	37,08	3,71
20/04/2022	21:00:40	6,40	14,92	37,01	3,35
20/04/2022	22:00:40	6,37	14,83	37,04	3,35
20/04/2022	23:00:40	6,32	14,87	37,03	3,31
21/04/2022	00:00:40	6,27	14,84	37,06	3,24
21/04/2022	01:00:40	6,24	14,84	37,06	3,85
21/04/2022	02:00:40	6,19	14,83	37,06	3,86
21/04/2022	03:00:40	6,20	14,84	37,06	3,44
21/04/2022	04:00:40	6,20	14,82	37,05	3,39
21/04/2022	05:00:40	6,25	14,82	37,06	3,33
21/04/2022	06:00:40	6,25	14,82	37,06	3,16
21/04/2022	07:00:40	6,30	14,82	37,06	3,05
21/04/2022	08:00:40	6,27	14,82	37,07	3,06
21/04/2022	09:00:40	6,23	14,81	37,07	3,17
21/04/2022	10:00:40	6,21	14,82	37,06	2,90
21/04/2022	11:00:40	6,18	14,85	37,06	2,76
21/04/2022	12:00:40	6,13	14,82	37,02	2,86
21/04/2022	13:00:40	6,14	14,92	37,00	2,90
21/04/2022	14:00:40	6,13	14,92	36,98	2,71
21/04/2022	15:00:40	6,16	14,91	36,99	2,95
21/04/2022	16:00:40	6,20	14,86	37,03	3,06
21/04/2022	17:00:40	6,28	14,85	37,02	2,98
21/04/2022	18:00:40	6,30	14,79	37,04	4,57
21/04/2022	19:00:40	6,32	14,85	37,01	3,13
21/04/2022	20:00:40	6,37	14,91	36,96	7,36
21/04/2022	21:00:40	6,37	14,89	36,97	7,28
21/04/2022	22:00:40	6,34	14,73	37,03	7,66

Data	Ora	Profondità	Temperatura	Salinità	Torbidità
GG/MM/AAAA	hh:mm:ss	m	°C	psu	FTU
21/04/2022	23:00:40	6,26	14,79	37,00	11,68
22/04/2022	00:00:40	6,22	14,60	37,10	9,48
22/04/2022	01:00:40	6,21	14,54	37,14	8,26
22/04/2022	02:00:40	6,12	14,63	37,08	10,94
22/04/2022	03:00:40	6,19	14,52	37,16	14,69
22/04/2022	04:00:40	6,18	14,46	37,19	8,12
22/04/2022	05:00:40	6,19	14,40	37,25	9,26
22/04/2022	06:00:40	6,22	14,42	37,25	10,56
22/04/2022	07:00:40	6,20	14,37	37,31	14,17
22/04/2022	08:00:40	6,20	14,32	37,32	12,10
22/04/2022	09:00:40	6,21	14,34	37,33	10,44
22/04/2022	10:00:40	6,25	14,44	37,32	9,97
22/04/2022	11:00:40	6,20	14,30	37,36	7,24

Valori superiori al limite naturale preesistente di 17,37 FTU

Valori superiori al valore soglia di 140,72 FTU

Andamento temporale delle variabili monitorate

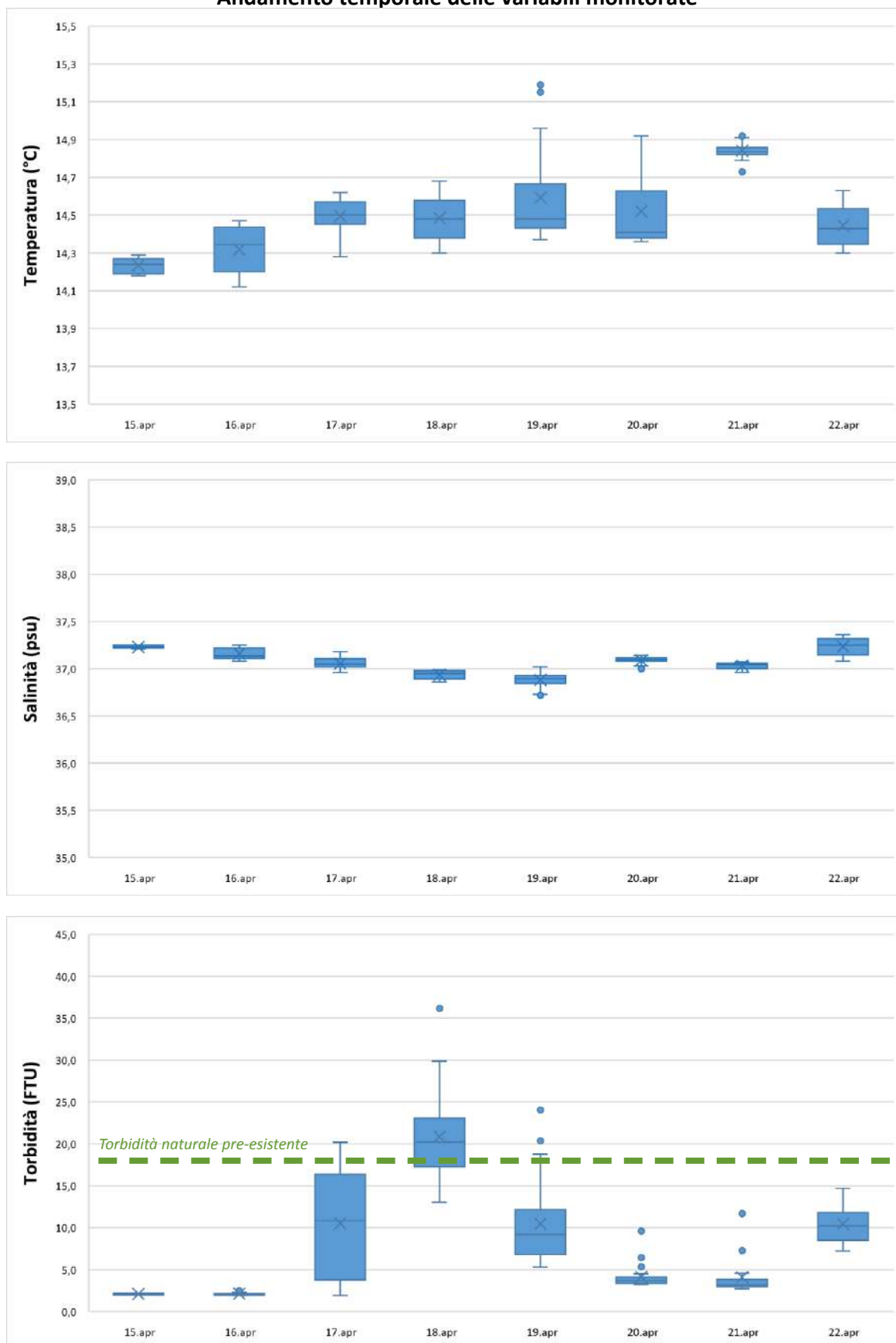

Data	Ora	Profondità	Temperatura	Salinità	Torbidità
GG/MM/AAAA	hh:mm:ss	m	°C	psu	FTU
15/04/2022	11:00:35	6,11	14,24	38,23	2,11
15/04/2022	12:00:35	6,15	14,39	38,16	2,21
15/04/2022	13:00:35	6,19	14,51	38,15	1,94
15/04/2022	14:00:35	6,31	14,60	38,13	1,94
15/04/2022	15:00:35	6,38	14,71	38,19	1,99
15/04/2022	16:00:35	6,39	14,72	38,21	1,89
15/04/2022	17:00:35	6,38	14,72	38,23	1,93
15/04/2022	18:00:35	6,31	14,63	38,23	1,93
15/04/2022	19:00:35	6,25	14,56	38,23	2,02
15/04/2022	20:00:35	6,13	14,40	38,27	2,11
15/04/2022	21:00:35	6,08	14,09	38,33	2,19
15/04/2022	22:00:35	6,07	14,25	38,38	2,41
15/04/2022	23:00:35	6,09	14,11	38,31	2,06
16/04/2022	00:00:35	6,13	14,19	38,28	1,95
16/04/2022	01:00:35	6,20	14,22	38,31	1,97
16/04/2022	02:00:35	6,29	14,28	38,24	2,05
16/04/2022	03:00:35	6,33	14,56	38,32	1,85
16/04/2022	04:00:35	6,39	14,47	38,23	1,85
16/04/2022	05:00:35	6,38	14,47	38,23	2,13
16/04/2022	06:00:35	6,31	14,45	38,23	2,05
16/04/2022	07:00:35	6,22	14,41	38,23	2,37
16/04/2022	08:00:35	6,10	14,44	38,23	2,31
16/04/2022	09:00:35	6,04	14,49	38,19	2,30
16/04/2022	10:00:35	5,99	14,49	38,18	2,33
16/04/2022	11:00:35	5,99	14,53	38,17	2,42
16/04/2022	12:00:35	6,09	14,53	38,16	2,30
16/04/2022	13:00:35	6,16	14,64	38,14	2,06
16/04/2022	14:00:35	6,27	14,66	38,12	1,85
16/04/2022	15:00:35	6,35	14,65	38,05	2,02
16/04/2022	16:00:35	6,40	14,84	38,13	1,77
16/04/2022	17:00:35	6,40	14,67	38,15	2,01
16/04/2022	18:00:35	6,34	14,58	38,21	2,33
16/04/2022	19:00:35	6,28	14,65	38,23	2,15
16/04/2022	20:00:35	6,20	14,76	38,30	2,15
16/04/2022	21:00:35	6,12	14,74	38,29	2,05
16/04/2022	22:00:35	6,07	14,63	38,28	2,11
16/04/2022	23:00:35	6,08	14,75	38,11	2,05
17/04/2022	00:00:35	6,10	14,77	38,09	2,14
17/04/2022	01:00:35	6,20	14,74	38,17	2,02
17/04/2022	02:00:35	6,38	14,71	38,18	2,07
17/04/2022	03:00:35	6,59	14,68	38,18	2,03
17/04/2022	04:00:35	6,87	14,69	38,11	2,89
17/04/2022	05:00:35	6,80	14,68	38,10	6,97
17/04/2022	06:00:35	6,77	14,62	38,18	8,91
17/04/2022	07:00:35	6,96	14,64	38,14	9,87
17/04/2022	08:00:35	6,47	14,65	38,16	14,21
17/04/2022	09:00:35	6,46	14,70	38,11	13,97
17/04/2022	10:00:35	6,66	14,69	38,11	17,29
17/04/2022	11:00:35	6,54	14,66	38,10	15,02
17/04/2022	12:00:35	6,38	14,66	38,09	14,21

Data	Ora	Profondità	Temperatura	Salinità	Torbidità
GG/MM/AAAA	hh:mm:ss	m	°C	psu	FTU
17/04/2022	13:00:35	6,35	14,67	38,07	16,55
17/04/2022	14:00:35	6,69	14,70	38,05	19,47
17/04/2022	15:00:35	6,89	14,74	38,01	21,07
17/04/2022	16:00:35	6,74	14,76	38,00	24,08
17/04/2022	17:00:35	7,16	14,75	37,96	23,24
17/04/2022	18:00:35	7,00	14,74	37,94	25,17
17/04/2022	19:00:35	6,90	14,73	37,92	32,24
17/04/2022	20:00:35	6,83	14,68	37,89	28,76
17/04/2022	21:00:35	6,81	14,64	37,90	31,93
17/04/2022	22:00:35	6,61	14,65	37,89	31,85
17/04/2022	23:00:35	6,53	14,62	37,93	38,63
18/04/2022	00:00:35	6,75	14,56	37,97	25,22
18/04/2022	01:00:35	6,63	14,57	37,94	33,54
18/04/2022	02:00:35	6,47	14,54	37,96	24,95
18/04/2022	03:00:35	6,51	14,52	37,95	26,50
18/04/2022	04:00:35	6,68	14,50	37,87	25,26
18/04/2022	05:00:35	6,62	14,49	37,85	26,97
18/04/2022	06:00:35	6,97	14,48	37,98	22,45
18/04/2022	07:00:35	6,80	14,46	37,92	29,58
18/04/2022	08:00:35	6,66	14,52	38,00	36,67
18/04/2022	09:00:35	6,62	14,52	37,99	38,14
18/04/2022	10:00:35	6,57	14,52	37,97	36,57
18/04/2022	11:00:35	6,23	14,55	37,96	32,69
18/04/2022	12:00:35	6,29	14,53	37,88	32,91
18/04/2022	13:00:35	6,57	14,65	37,98	32,59
18/04/2022	14:00:35	6,80	14,71	37,99	30,72
18/04/2022	15:00:35	6,65	14,71	37,90	28,12
18/04/2022	16:00:35	6,72	14,75	37,93	26,30
18/04/2022	17:00:35	6,84	14,75	37,87	32,68
18/04/2022	18:00:35	6,82	14,79	37,89	35,10
18/04/2022	19:00:35	6,80	14,78	37,86	26,32
18/04/2022	20:00:35	6,61	14,73	37,87	32,71
18/04/2022	21:00:35	6,87	14,69	37,89	29,49
18/04/2022	22:00:35	6,45	14,69	37,88	26,32
18/04/2022	23:00:35	6,62	14,60	37,80	21,97
19/04/2022	00:00:35	6,30	14,61	37,79	21,41
19/04/2022	01:00:35	6,21	14,68	37,89	18,53
19/04/2022	02:00:35	6,31	14,70	37,97	16,72
19/04/2022	03:00:35	6,55	14,57	37,93	20,38
19/04/2022	04:00:35	6,54	14,66	38,05	23,53
19/04/2022	05:00:35	6,54	14,64	38,06	22,95
19/04/2022	06:00:35	6,49	14,65	38,05	25,57
19/04/2022	07:00:35	6,51	14,62	38,02	19,39
19/04/2022	08:00:35	6,41	14,56	38,01	17,87
19/04/2022	09:00:35	6,27	14,58	38,00	16,34
19/04/2022	10:00:35	6,19	14,60	38,00	15,66
19/04/2022	11:00:35	6,16	14,61	37,99	16,01
19/04/2022	12:00:35	6,13	14,64	38,00	15,47
19/04/2022	13:00:35	6,15	14,68	37,99	14,66
19/04/2022	14:00:35	6,24	14,88	38,02	12,96

Data	Ora	Profondità	Temperatura	Salinità	Torbidità
GG/MM/AAAA	hh:mm:ss	m	°C	psu	FTU
19/04/2022	15:00:35	6,30	15,14	38,04	10,62
19/04/2022	16:00:35	6,38	15,09	38,03	10,99
19/04/2022	17:00:35	6,43	15,05	38,06	9,83
19/04/2022	18:00:35	6,47	14,70	38,10	9,94
19/04/2022	19:00:35	6,47	14,68	38,14	8,13
19/04/2022	20:00:35	6,43	14,40	38,27	6,63
19/04/2022	21:00:35	6,37	14,39	38,27	6,18
19/04/2022	22:00:35	6,28	14,39	38,27	6,77
19/04/2022	23:00:35	6,23	14,38	38,28	5,78
20/04/2022	00:00:35	6,18	14,38	38,28	5,78
20/04/2022	01:00:35	6,19	14,38	38,29	5,40
20/04/2022	02:00:35	6,21	14,37	38,32	5,55
20/04/2022	03:00:35	6,26	14,40	38,32	4,76
20/04/2022	04:00:35	6,29	14,38	38,34	4,89
20/04/2022	05:00:35	6,32	14,40	38,32	5,16
20/04/2022	06:00:35	6,36	14,39	38,32	4,76
20/04/2022	07:00:35	6,33	14,38	38,34	4,55
20/04/2022	08:00:35	6,31	14,38	38,35	4,08
20/04/2022	09:00:35	6,24	14,39	38,34	3,88
20/04/2022	10:00:35	6,26	14,34	38,30	4,32
20/04/2022	11:00:35	6,32	14,39	38,29	4,20
20/04/2022	12:00:35	6,42	14,55	38,28	4,49
20/04/2022	13:00:35	6,46	14,73	38,25	4,43
20/04/2022	14:00:35	6,50	14,84	38,25	4,40
20/04/2022	15:00:35	6,55	14,91	38,29	4,29
20/04/2022	16:00:35	6,58	14,94	38,28	4,21
20/04/2022	17:00:35	6,67	14,97	38,31	3,78
20/04/2022	18:00:35	6,59	14,96	38,31	3,50
20/04/2022	19:00:35	6,54	14,95	38,31	3,64
20/04/2022	20:00:35	6,48	14,96	38,30	3,87
20/04/2022	21:00:35	6,43	14,95	38,30	3,88
20/04/2022	22:00:35	6,36	14,95	38,30	4,00
20/04/2022	23:00:35	6,31	14,94	38,30	3,97
21/04/2022	00:00:35	6,25	14,91	38,30	4,21
21/04/2022	01:00:35	6,23	14,92	38,29	4,81
21/04/2022	02:00:35	6,18	14,93	38,30	3,87
21/04/2022	03:00:35	6,20	14,92	38,29	3,74
21/04/2022	04:00:35	6,22	14,90	38,29	3,88
21/04/2022	05:00:35	6,26	14,88	38,30	3,84
21/04/2022	06:00:35	6,24	14,88	38,28	3,81
21/04/2022	07:00:35	6,29	14,88	38,29	3,49
21/04/2022	08:00:35	6,26	14,87	38,29	3,78
21/04/2022	09:00:35	6,24	14,88	38,28	3,77
21/04/2022	10:00:35	6,23	14,89	38,28	3,99
21/04/2022	11:00:35	6,17	14,84	38,29	3,21
21/04/2022	12:00:35	6,16	14,63	38,32	3,41
21/04/2022	13:00:35	6,17	14,59	38,32	3,74
21/04/2022	14:00:35	6,16	14,57	38,34	3,91
21/04/2022	15:00:35	6,25	14,55	38,35	4,23
21/04/2022	16:00:35	6,32	14,53	38,36	4,95

Data	Ora	Profondità	Temperatura	Salinità	Torbidità
GG/MM/AAAA	hh:mm:ss	m	°C	psu	FTU
21/04/2022	17:00:35	6,38	14,49	38,44	4,21
21/04/2022	18:00:35	6,39	14,45	38,52	4,97
21/04/2022	19:00:35	6,50	14,42	38,60	4,73
21/04/2022	20:00:35	6,54	14,44	38,57	6,65
21/04/2022	21:00:35	6,48	14,42	38,58	7,26
21/04/2022	22:00:35	6,67	14,41	38,58	7,61
21/04/2022	23:00:35	6,41	14,38	38,59	7,62
22/04/2022	00:00:35	6,34	14,29	38,61	8,06
22/04/2022	01:00:35	6,32	14,29	38,60	7,52
22/04/2022	02:00:35	6,30	14,22	38,62	7,23
22/04/2022	03:00:35	6,27	14,16	38,59	8,44
22/04/2022	04:00:35	6,24	14,18	38,59	8,64
22/04/2022	05:00:35	6,18	14,18	38,59	8,21
22/04/2022	06:00:35	6,25	14,18	38,59	9,04
22/04/2022	07:00:35	6,20	14,18	38,58	8,56
22/04/2022	08:00:35	6,26	14,18	38,57	8,05
22/04/2022	09:00:35	6,20	14,16	38,57	6,87
22/04/2022	10:00:35	6,30	14,14	38,57	7,60

Valori superiori al limite naturale preesistente di 17,37 FTU

Valori superiori al valore soglia di 140,72 FTU

Andamento temporale delle variabili monitorate

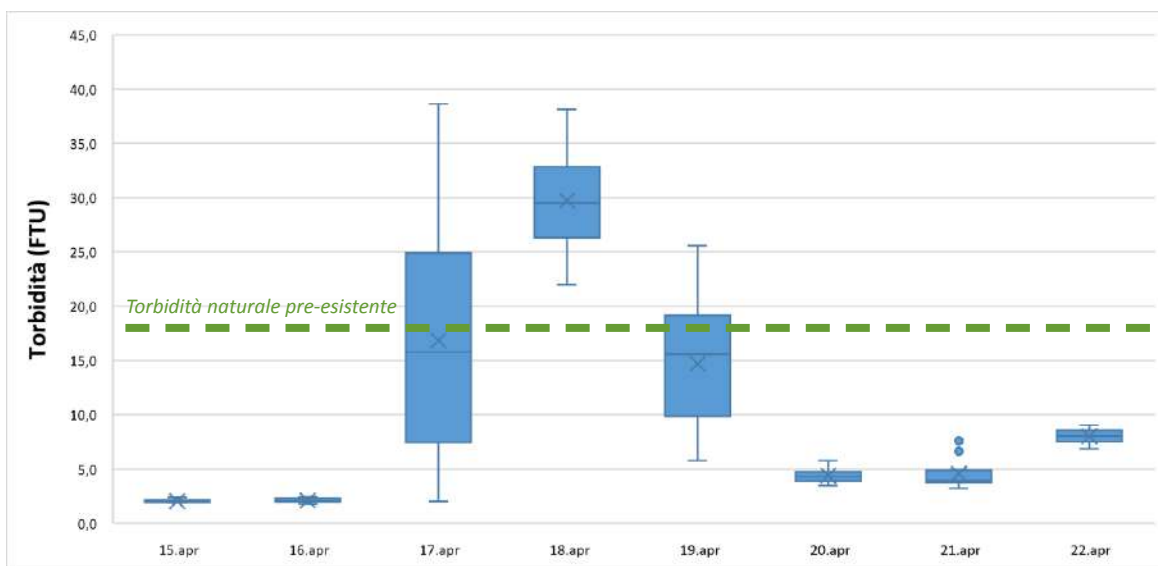
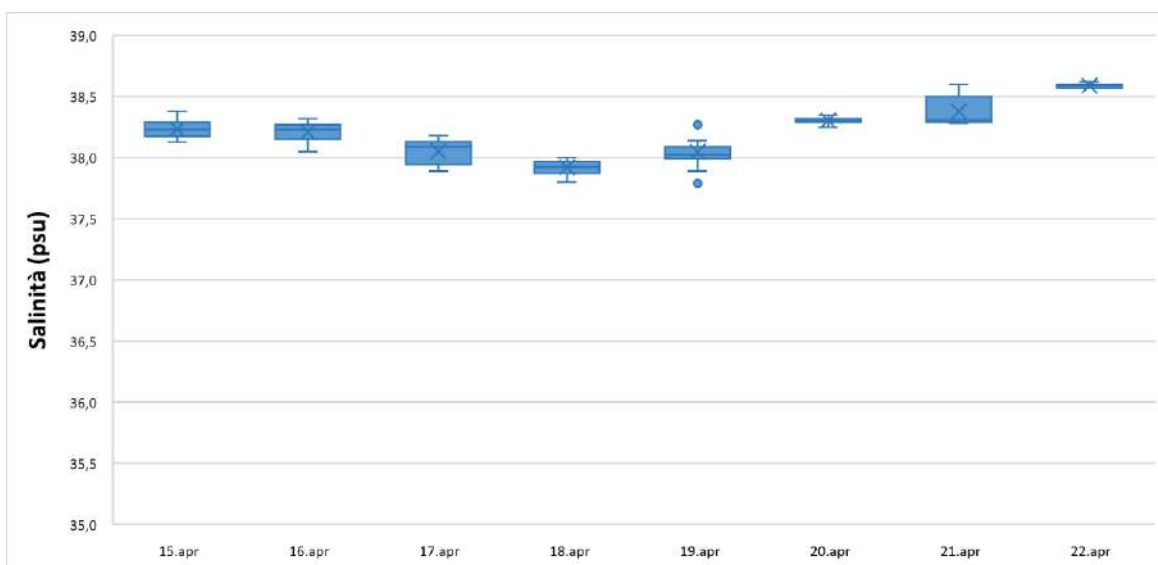
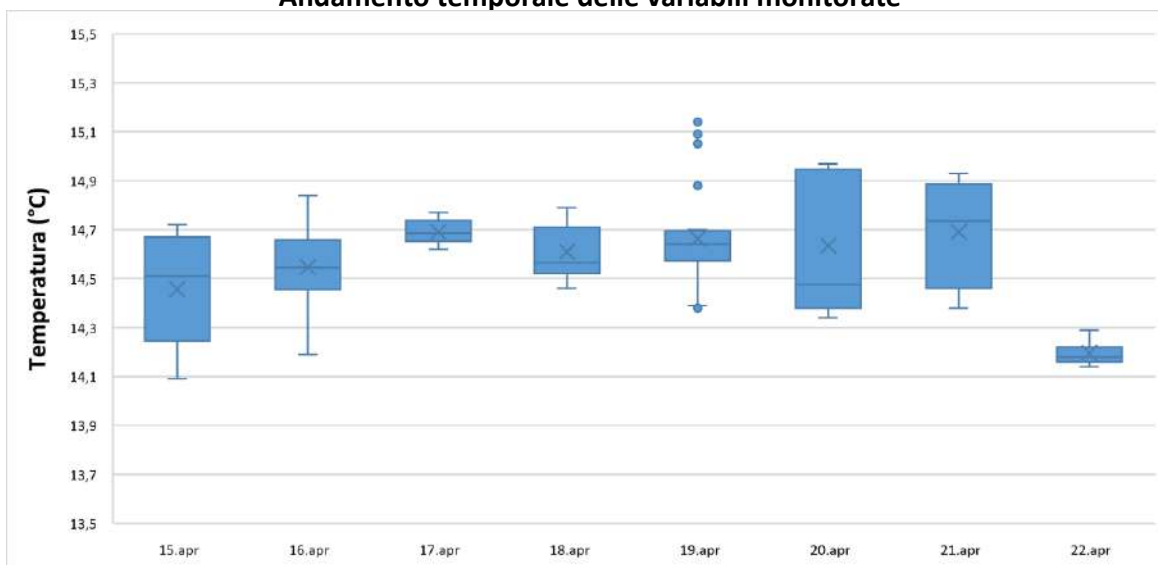

NUOVO PORTO MOLFETTA MONITORAGGIO TRASPORTO SOLIDO IN MARE	<i>Report Monitoraggio:</i> RM_TSM_23	<i>Data emissione:</i> 13/05/2022
---	---	---

Allegato 4: RPV_TSM_23.4

<i>Postazioni Fisse</i>	<i>Dati e Grafici Correntometria</i>
<i>Rilevamento dati</i>	22.04.2022
<i>Periodo rilevamento dati</i>	15.04.2022 – 22.04.2022
<i>Trasmissione dati al CNR</i>	22.04.2022
<i>Validazione e trasmissione dati</i>	26.04.2022

Data	Ora	Velocità	Direzione	Settore
GG/MM/AAAA	hh:mm:ss	cm/sec	0-360°	
15/04/2022	17:00:40	1,12	193,50	SSW
15/04/2022	18:00:40	2,56	142,46	SE
15/04/2022	19:00:40	0,76	157,14	SSE
15/04/2022	20:00:40	0,95	185,02	S
15/04/2022	21:00:40	0,62	234,28	SW
15/04/2022	22:00:40	1,81	283,95	WNW
15/04/2022	23:00:40	2,26	297,21	WNW
16/04/2022	00:00:40	2,98	299,89	WNW
16/04/2022	01:00:40	3,66	297,18	WNW
16/04/2022	02:00:40	2,27	286,00	WNW
16/04/2022	03:00:40	1,86	318,56	NW
16/04/2022	04:00:40	3,78	312,66	NW
16/04/2022	05:00:40	2,83	300,04	WNW
16/04/2022	06:00:40	0,52	275,31	W
16/04/2022	07:00:40	1,59	276,33	W
16/04/2022	08:00:40	0,75	194,08	SSW
16/04/2022	09:00:40	0,96	237,45	WSW
16/04/2022	10:00:40	0,76	289,49	WNW
16/04/2022	11:00:40	1,36	302,97	WNW
16/04/2022	12:00:40	4,32	340,58	NNW
16/04/2022	13:00:40	1,90	323,08	NW
16/04/2022	14:00:40	2,27	258,87	W
16/04/2022	15:00:40	1,21	238,94	WSW
16/04/2022	16:00:40	1,64	268,88	W
16/04/2022	17:00:40	2,03	191,14	S
16/04/2022	18:00:40	1,44	250,87	WSW
16/04/2022	19:00:40	0,61	82,21	E
16/04/2022	20:00:40	3,39	327,55	NNW
16/04/2022	21:00:40	0,26	244,20	WSW
16/04/2022	22:00:40	1,77	317,70	NW
16/04/2022	23:00:40	1,34	86,79	E
17/04/2022	00:00:40	2,28	309,65	NW
17/04/2022	01:00:40	2,67	305,79	NW
17/04/2022	02:00:40	1,81	327,10	NNW
17/04/2022	03:00:40	2,31	359,23	N
17/04/2022	04:00:40	4,08	328,87	NNW
17/04/2022	05:00:40	5,13	344,65	NNW
17/04/2022	06:00:40	6,40	348,91	N
17/04/2022	07:00:40	2,10	19,48	NNE
17/04/2022	08:00:40	2,84	319,29	NW
17/04/2022	09:00:40	3,73	15,88	NNE
17/04/2022	10:00:40	5,90	15,23	NNE
17/04/2022	11:00:40	6,61	358,82	N
17/04/2022	12:00:40	6,06	5,70	N
17/04/2022	13:00:40	5,11	10,48	N
17/04/2022	14:00:40	5,66	2,65	N
17/04/2022	15:00:40	5,96	14,49	NNE
17/04/2022	16:00:40	3,39	34,37	NE
17/04/2022	17:00:40	4,39	41,52	NE
17/04/2022	18:00:40	3,33	48,56	NE

Data	Ora	Velocità	Direzione	Settore
GG/MM/AAAA	hh:mm:ss	cm/sec	0-360°	
17/04/2022	19:00:40	3,24	33,33	NNE
17/04/2022	20:00:40	3,11	30,61	NNE
17/04/2022	21:00:40	2,86	17,88	NNE
17/04/2022	22:00:40	3,45	45,36	NE
17/04/2022	23:00:40	3,47	47,07	NE
18/04/2022	00:00:40	3,19	33,81	NE
18/04/2022	01:00:40	4,63	63,08	ENE
18/04/2022	02:00:40	4,89	78,45	ENE
18/04/2022	03:00:40	1,25	342,31	NNW
18/04/2022	04:00:40	3,88	37,52	NE
18/04/2022	05:00:40	6,01	37,29	NE
18/04/2022	06:00:40	4,91	41,59	NE
18/04/2022	07:00:40	3,11	42,38	NE
18/04/2022	08:00:40	4,31	65,81	ENE
18/04/2022	09:00:40	4,42	31,73	NNE
18/04/2022	10:00:40	4,13	43,83	NE
18/04/2022	11:00:40	2,84	332,54	NNW
18/04/2022	12:00:40	3,90	11,60	NNE
18/04/2022	13:00:40	5,81	349,51	N
18/04/2022	14:00:40	4,89	23,01	NNE
18/04/2022	15:00:40	7,09	29,35	NNE
18/04/2022	16:00:40	7,04	0,37	N
18/04/2022	17:00:40	6,17	5,58	N
18/04/2022	18:00:40	3,48	38,00	NE
18/04/2022	19:00:40	2,25	44,43	NE
18/04/2022	20:00:40	4,46	92,49	E
18/04/2022	21:00:40	2,63	108,43	ESE
18/04/2022	22:00:40	0,90	42,80	NE
18/04/2022	23:00:40	1,04	78,97	E
19/04/2022	00:00:40	3,89	346,55	NNW
19/04/2022	01:00:40	4,44	358,30	N
19/04/2022	02:00:40	2,78	2,67	N
19/04/2022	03:00:40	4,51	311,81	NW
19/04/2022	04:00:40	4,16	358,31	N
19/04/2022	05:00:40	8,08	357,04	N
19/04/2022	06:00:40	7,87	7,50	N
19/04/2022	07:00:40	8,20	12,59	NNE
19/04/2022	08:00:40	6,77	8,93	N
19/04/2022	09:00:40	5,51	19,31	NNE
19/04/2022	10:00:40	6,38	5,77	N
19/04/2022	11:00:40	3,99	19,66	NNE
19/04/2022	12:00:40	4,35	14,73	NNE
19/04/2022	13:00:40	1,71	70,27	ENE
19/04/2022	14:00:40	0,95	158,41	SSE
19/04/2022	15:00:40	0,72	82,00	E
19/04/2022	16:00:40	1,18	65,51	ENE
19/04/2022	17:00:40	6,02	40,02	NE
19/04/2022	18:00:40	5,88	133,40	SE
19/04/2022	19:00:40	2,32	86,00	E
19/04/2022	20:00:40	1,49	166,31	SSE

Data	Ora	Velocità	Direzione	Settore
GG/MM/AAAA	hh:mm:ss	cm/sec	0-360°	
19/04/2022	21:00:40	1,97	170,95	S
19/04/2022	22:00:40	1,08	83,91	E
19/04/2022	23:00:40	3,24	304,98	NW
20/04/2022	00:00:40	4,94	329,71	NNW
20/04/2022	01:00:40	4,54	343,71	NNW
20/04/2022	02:00:40	5,85	321,33	NW
20/04/2022	03:00:40	4,04	329,28	NNW
20/04/2022	04:00:40	3,56	314,09	NW
20/04/2022	05:00:40	3,89	325,11	NW
20/04/2022	06:00:40	4,03	322,82	NW
20/04/2022	07:00:40	2,49	337,13	NNW
20/04/2022	08:00:40	3,89	335,05	NNW
20/04/2022	09:00:40	4,73	335,55	NNW
20/04/2022	10:00:40	4,83	341,48	NNW
20/04/2022	11:00:40	5,65	346,35	NNW
20/04/2022	12:00:40	6,63	0,03	N
20/04/2022	13:00:40	5,83	7,66	N
20/04/2022	14:00:40	9,28	10,61	N
20/04/2022	15:00:40	12,07	4,01	N
20/04/2022	16:00:40	1,76	7,80	N
20/04/2022	17:00:40	1,94	86,97	E
20/04/2022	18:00:40	1,49	75,04	ENE
20/04/2022	19:00:40	1,81	128,10	SE
20/04/2022	20:00:40	1,78	100,85	E
20/04/2022	21:00:40	2,31	2,13	N
20/04/2022	22:00:40	2,44	319,09	NW
20/04/2022	23:00:40	4,12	333,16	NNW
21/04/2022	00:00:40	2,67	27,37	NNE
21/04/2022	01:00:40	2,73	353,53	N
21/04/2022	02:00:40	3,60	329,49	NNW
21/04/2022	03:00:40	2,46	353,50	N
21/04/2022	04:00:40	2,75	323,19	NW
21/04/2022	05:00:40	0,88	11,11	N
21/04/2022	06:00:40	1,59	338,86	NNW
21/04/2022	07:00:40	4,89	327,58	NNW
21/04/2022	08:00:40	1,70	7,83	N
21/04/2022	09:00:40	2,98	350,60	N
21/04/2022	10:00:40	2,70	330,72	NNW
21/04/2022	11:00:40	0,85	17,80	NNE
21/04/2022	12:00:40	2,78	126,07	SE
21/04/2022	13:00:40	0,48	140,51	SE
21/04/2022	14:00:40	2,22	328,60	NNW
21/04/2022	15:00:40	1,64	331,70	NNW
21/04/2022	16:00:40	1,43	173,12	S
21/04/2022	17:00:40	1,18	227,57	SW
21/04/2022	18:00:40	4,66	131,43	SE
21/04/2022	19:00:40	3,15	114,47	ESE
21/04/2022	20:00:40	5,43	20,67	NNE
21/04/2022	21:00:40	4,34	53,61	NE
21/04/2022	22:00:40	3,09	13,02	NNE

Data	Ora	Velocità	Direzione	Settore
GG/MM/AAAA	hh:mm:ss	cm/sec	0-360°	
21/04/2022	23:00:40	6,72	0,84	N
22/04/2022	00:00:40	10,07	345,75	NNW
22/04/2022	01:00:40	7,38	340,64	NNW
22/04/2022	02:00:40	2,04	30,52	NNE
22/04/2022	03:00:40	9,88	46,97	NE
22/04/2022	04:00:40	11,43	23,34	NNE
22/04/2022	05:00:40	10,09	25,11	NNE
22/04/2022	06:00:40	17,82	352,20	N
22/04/2022	07:00:40	11,18	53,81	NE
22/04/2022	08:00:40	13,31	5,40	N
22/04/2022	09:00:40	13,30	0,16	N
22/04/2022	10:00:40	14,67	3,41	N
22/04/2022	11:00:40	8,47	15,21	NNE

Frequenze Velocità

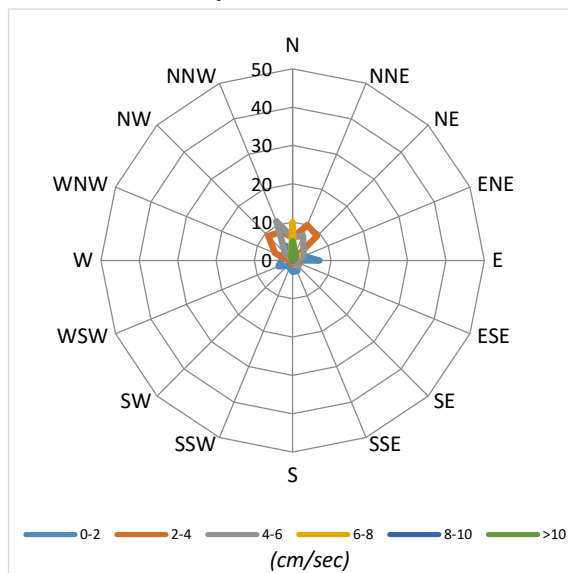

Velocità Media per settore (cm/sec)

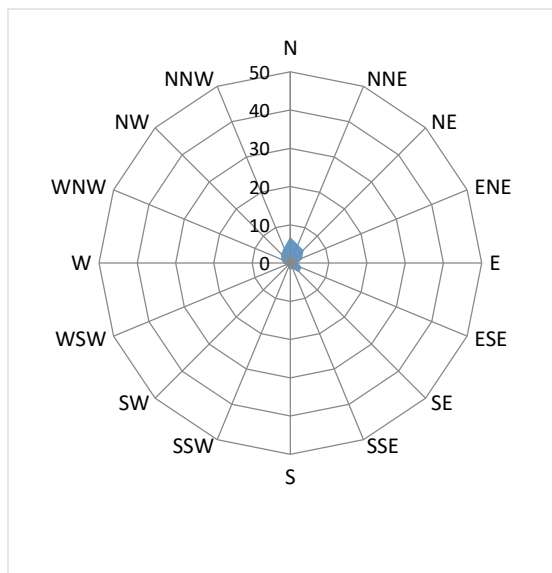

Distribuzione (%) della direzione della corrente

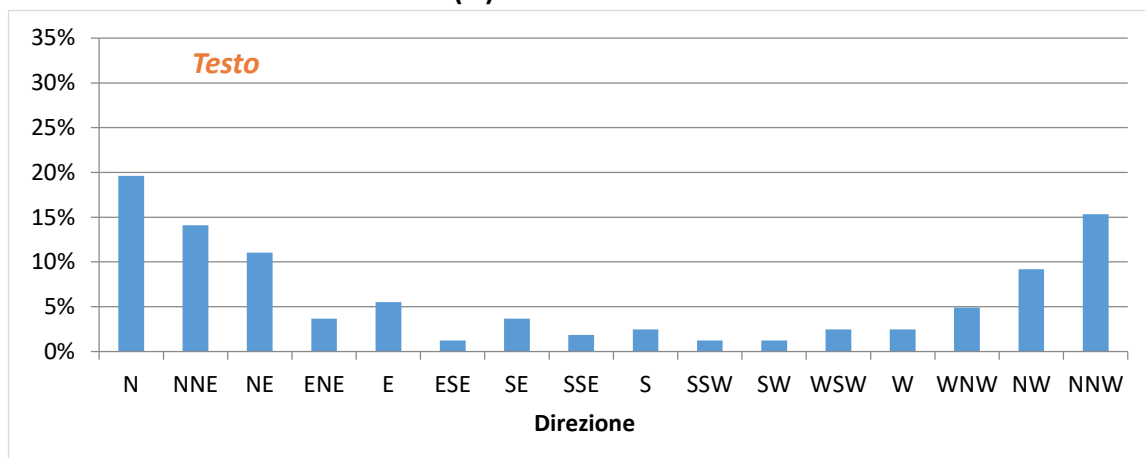

Distribuzione (%) della velocità della corrente

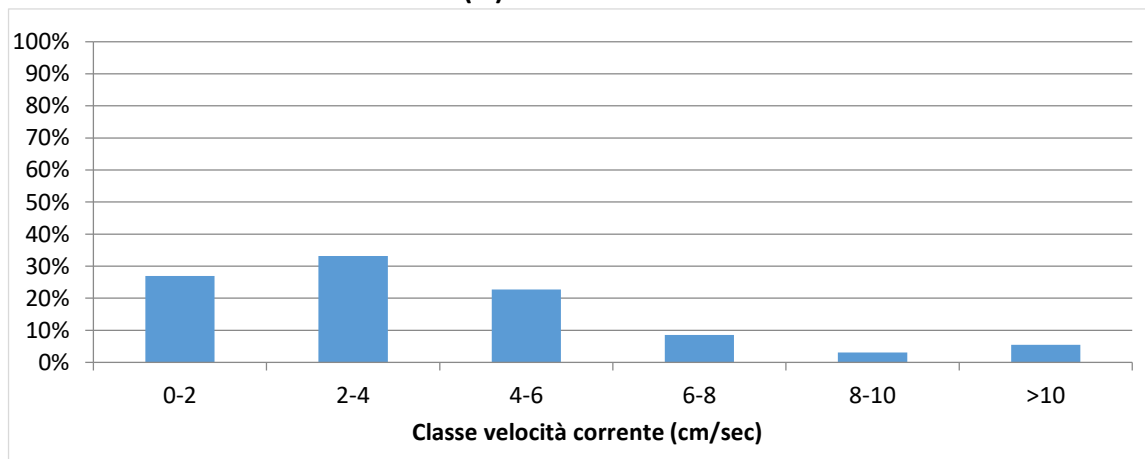

Data	Ora	Velocità	Direzione	Settore
GG/MM/AAAA	hh:mm:ss	cm/sec	0-360°	
15/04/2022	11:00:35	49,00	278,84	W
15/04/2022	12:00:35	41,12	287,85	WNW
15/04/2022	13:00:35	36,34	284,86	WNW
15/04/2022	14:00:35	35,55	276,98	W
15/04/2022	15:00:35	34,33	285,17	WNW
15/04/2022	16:00:35	34,66	290,09	WNW
15/04/2022	17:00:35	35,05	297,45	WNW
15/04/2022	18:00:35	34,64	295,94	WNW
15/04/2022	19:00:35	32,09	298,52	WNW
15/04/2022	20:00:35	34,12	304,20	NW
15/04/2022	21:00:35	34,94	303,63	WNW
15/04/2022	22:00:35	35,13	314,68	NW
15/04/2022	23:00:35	34,04	312,24	NW
16/04/2022	00:00:35	32,69	312,36	NW
16/04/2022	01:00:35	33,25	318,89	NW
16/04/2022	02:00:35	32,87	320,50	NW
16/04/2022	03:00:35	34,49	324,44	NW
16/04/2022	04:00:35	32,35	324,56	NW
16/04/2022	05:00:35	35,10	8,15	N
16/04/2022	06:00:35	38,44	6,94	N
16/04/2022	07:00:35	37,35	48,13	NE
16/04/2022	08:00:35	35,03	68,82	ENE
16/04/2022	09:00:35	35,41	49,69	NE
16/04/2022	10:00:35	34,70	53,40	NE
16/04/2022	11:00:35	33,03	58,76	ENE
16/04/2022	12:00:35	32,50	68,73	ENE
16/04/2022	13:00:35	32,97	9,71	N
16/04/2022	14:00:35	30,30	335,60	NNW
16/04/2022	15:00:35	29,60	342,42	NNW
16/04/2022	16:00:35	27,69	337,79	NNW
16/04/2022	17:00:35	29,65	1,84	N
16/04/2022	18:00:35	29,66	34,49	NE
16/04/2022	19:00:35	29,85	29,31	NNE
16/04/2022	20:00:35	28,93	20,02	NNE
16/04/2022	21:00:35	29,51	20,94	NNE
16/04/2022	22:00:35	29,83	28,10	NNE
16/04/2022	23:00:35	32,94	349,28	N
17/04/2022	00:00:35	31,05	355,08	N
17/04/2022	01:00:35	25,06	326,91	NNW
17/04/2022	02:00:35	22,80	324,82	NW
17/04/2022	03:00:35	22,35	326,25	NW
17/04/2022	04:00:35	16,80	324,00	NW
17/04/2022	05:00:35	16,69	325,32	NW
17/04/2022	06:00:35	20,89	317,71	NW
17/04/2022	07:00:35	21,96	322,99	NW
17/04/2022	08:00:35	21,64	320,80	NW
17/04/2022	09:00:35	20,43	325,49	NW
17/04/2022	10:00:35	21,77	322,27	NW
17/04/2022	11:00:35	20,84	316,69	NW
17/04/2022	12:00:35	22,73	321,35	NW

Data	Ora	Velocità	Direzione	Settore
GG/MM/AAAA	hh:mm:ss	cm/sec	0-360°	
17/04/2022	13:00:35	21,21	316,37	NW
17/04/2022	14:00:35	20,98	319,21	NW
17/04/2022	15:00:35	21,27	332,05	NNW
17/04/2022	16:00:35	21,48	314,53	NW
17/04/2022	17:00:35	16,72	328,01	NNW
17/04/2022	18:00:35	19,58	317,28	NW
17/04/2022	19:00:35	20,84	320,93	NW
17/04/2022	20:00:35	19,66	324,33	NW
17/04/2022	21:00:35	16,76	304,44	NW
17/04/2022	22:00:35	17,83	324,38	NW
17/04/2022	23:00:35	16,77	324,81	NW
18/04/2022	00:00:35	19,03	326,57	NNW
18/04/2022	01:00:35	22,03	319,80	NW
18/04/2022	02:00:35	22,76	323,14	NW
18/04/2022	03:00:35	23,17	322,01	NW
18/04/2022	04:00:35	22,99	315,50	NW
18/04/2022	05:00:35	19,09	317,08	NW
18/04/2022	06:00:35	18,31	330,13	NNW
18/04/2022	07:00:35	18,36	328,37	NNW
18/04/2022	08:00:35	18,69	328,68	NNW
18/04/2022	09:00:35	19,36	320,00	NW
18/04/2022	10:00:35	17,49	323,01	NW
18/04/2022	11:00:35	20,25	326,56	NNW
18/04/2022	12:00:35	20,65	324,78	NW
18/04/2022	13:00:35	17,62	334,32	NNW
18/04/2022	14:00:35	15,88	328,59	NNW
18/04/2022	15:00:35	17,13	325,87	NW
18/04/2022	16:00:35	15,85	333,78	NNW
18/04/2022	17:00:35	19,36	318,63	NW
18/04/2022	18:00:35	16,65	315,14	NW
18/04/2022	19:00:35	16,38	327,19	NNW
18/04/2022	20:00:35	16,37	326,07	NW
18/04/2022	21:00:35	14,33	328,07	NNW
18/04/2022	22:00:35	15,78	328,22	NNW
18/04/2022	23:00:35	14,32	335,14	NNW
19/04/2022	00:00:35	16,26	322,26	NW
19/04/2022	01:00:35	18,85	312,36	NW
19/04/2022	02:00:35	17,93	323,49	NW
19/04/2022	03:00:35	13,19	326,61	NNW
19/04/2022	04:00:35	14,79	339,03	NNW
19/04/2022	05:00:35	16,08	330,15	NNW
19/04/2022	06:00:35	16,91	336,24	NNW
19/04/2022	07:00:35	17,20	335,74	NNW
19/04/2022	08:00:35	18,77	338,47	NNW
19/04/2022	09:00:35	20,78	339,44	NNW
19/04/2022	10:00:35	21,82	325,58	NW
19/04/2022	11:00:35	21,38	335,80	NNW
19/04/2022	12:00:35	22,30	329,22	NNW
19/04/2022	13:00:35	22,59	314,87	NW
19/04/2022	14:00:35	23,29	310,29	NW

Data	Ora	Velocità	Direzione	Settore
GG/MM/AAAA	hh:mm:ss	cm/sec	0-360°	
19/04/2022	15:00:35	23,95	333,03	NNW
19/04/2022	16:00:35	23,33	331,79	NNW
19/04/2022	17:00:35	21,96	332,10	NNW
19/04/2022	18:00:35	24,06	9,29	N
19/04/2022	19:00:35	24,23	58,41	ENE
19/04/2022	20:00:35	22,35	38,42	NE
19/04/2022	21:00:35	23,22	26,89	NNE
19/04/2022	22:00:35	24,67	19,34	NNE
19/04/2022	23:00:35	25,68	20,67	NNE
20/04/2022	00:00:35	26,14	14,32	NNE
20/04/2022	01:00:35	26,27	16,55	NNE
20/04/2022	02:00:35	25,31	8,63	N
20/04/2022	03:00:35	25,83	21,91	NNE
20/04/2022	04:00:35	25,74	19,77	NNE
20/04/2022	05:00:35	27,02	11,19	N
20/04/2022	06:00:35	27,40	2,43	N
20/04/2022	07:00:35	27,19	5,26	N
20/04/2022	08:00:35	26,83	354,17	N
20/04/2022	09:00:35	24,91	350,75	N
20/04/2022	10:00:35	24,40	342,84	NNW
20/04/2022	11:00:35	20,78	335,52	NNW
20/04/2022	12:00:35	17,05	333,26	NNW
20/04/2022	13:00:35	17,80	338,02	NNW
20/04/2022	14:00:35	18,86	337,65	NNW
20/04/2022	15:00:35	18,75	341,08	NNW
20/04/2022	16:00:35	16,12	330,51	NNW
20/04/2022	17:00:35	17,28	339,90	NNW
20/04/2022	18:00:35	18,01	339,68	NNW
20/04/2022	19:00:35	22,37	342,64	NNW
20/04/2022	20:00:35	20,37	333,76	NNW
20/04/2022	21:00:35	23,01	342,07	NNW
20/04/2022	22:00:35	22,92	333,45	NNW
20/04/2022	23:00:35	23,77	345,08	NNW
21/04/2022	00:00:35	23,98	0,25	N
21/04/2022	01:00:35	23,76	357,87	N
21/04/2022	02:00:35	24,29	344,13	NNW
21/04/2022	03:00:35	25,53	17,21	NNE
21/04/2022	04:00:35	24,08	20,32	NNE
21/04/2022	05:00:35	25,46	27,39	NNE
21/04/2022	06:00:35	25,51	28,59	NNE
21/04/2022	07:00:35	25,14	18,41	NNE
21/04/2022	08:00:35	24,39	28,84	NNE
21/04/2022	09:00:35	23,42	8,10	N
21/04/2022	10:00:35	25,14	26,47	NNE
21/04/2022	11:00:35	23,15	11,94	NNE
21/04/2022	12:00:35	22,62	18,93	NNE
21/04/2022	13:00:35	25,01	32,38	NNE
21/04/2022	14:00:35	22,41	29,31	NNE
21/04/2022	15:00:35	20,74	50,01	NE
21/04/2022	16:00:35	20,61	54,52	NE

Data	Ora	Velocità	Direzione	Settore
GG/MM/AAAA	hh:mm:ss	cm/sec	0-360°	
21/04/2022	17:00:35	18,48	52,15	NE
21/04/2022	18:00:35	18,23	52,80	NE
21/04/2022	19:00:35	17,93	49,75	NE
21/04/2022	20:00:35	21,66	52,43	NE
21/04/2022	21:00:35	20,63	61,01	ENE
21/04/2022	22:00:35	22,52	68,46	ENE
21/04/2022	23:00:35	20,71	61,84	ENE
22/04/2022	00:00:35	19,96	57,68	ENE
22/04/2022	01:00:35	19,40	55,73	NE
22/04/2022	02:00:35	20,07	51,39	NE
22/04/2022	03:00:35	20,95	52,69	NE
22/04/2022	04:00:35	21,34	41,29	NE
22/04/2022	05:00:35	23,15	36,71	NE
22/04/2022	06:00:35	22,81	39,93	NE
22/04/2022	07:00:35	26,04	16,41	NNE
22/04/2022	08:00:35	24,53	10,95	N
22/04/2022	09:00:35	24,77	41,56	NE
22/04/2022	10:00:35	24,71	53,75	NE

Frequenze Velocità

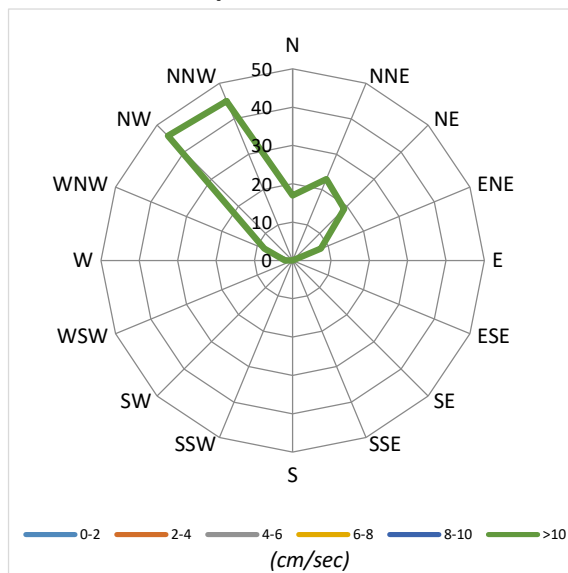

Velocità Media per settore (cm/sec)

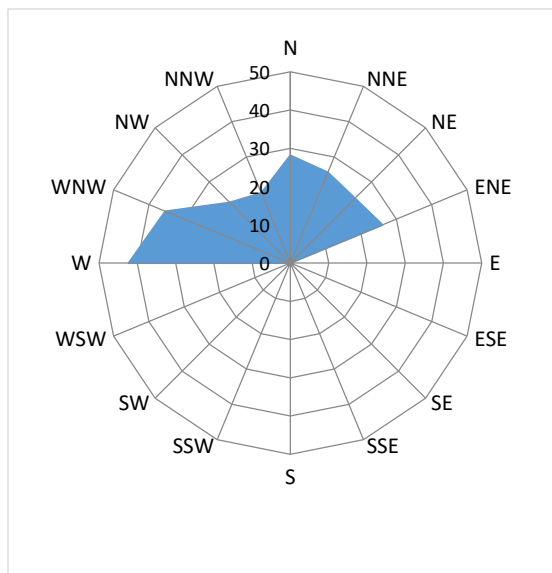

Distribuzione (%) della direzione della corrente

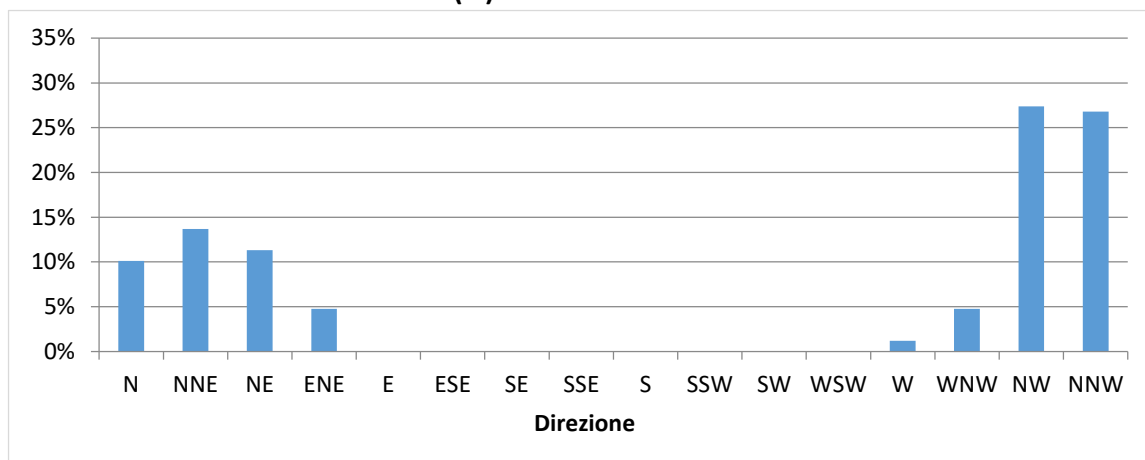

Distribuzione (%) della velocità della corrente

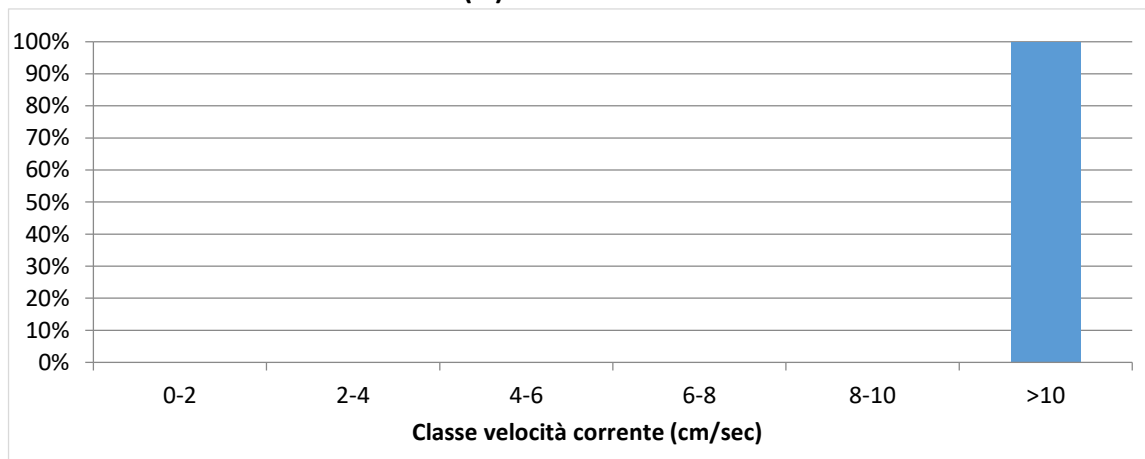

NUOVO PORTO MOLFETTA MONITORAGGIO TRASPORTO SOLIDO IN MARE	Report Monitoraggio: RM_TSM_23	Data emissione: 13/05/2022
---	--	--------------------------------------

Velocità della corrente



TSM_23.4 (15.04.2022 – 22.04.2022)

Distribuzione di frequenza della corrente in funzione della classe della velocità (cm/sec) e del settore di provenienza.

NUOVO PORTO MOLFETTA MONITORAGGIO TRASPORTO SOLIDO IN MARE	<i>Report Monitoraggio:</i> RM_TSM_23	<i>Data emissione:</i> 13/05/2022
---	---	---

Allegato 5: RPV_TSM_23.5

<i>Log. Monitoraggio</i>	<i>Log_RP_TSM_23.5</i>
<i>Rapporto di Prova</i>	<i>RP_TSM_23.5</i>
<i>Validazione RP</i>	<i>Scheda di validazione</i>
<i>Rilevamento dati</i>	<i>27.04.2022</i>
<i>Periodo rilevamento dati</i>	<i>22.04.2022 – 27.04.2022</i>
<i>Trasmissione dati al CNR</i>	<i>27.04.2022</i>
<i>Validazione e trasmissione dati</i>	<i>29.04.2022</i>

SEDE LEGALE :Via Saverio D'Errico n°01
74027 San Giorgio Ionico (TA) - Italy
SEDE AMMINISTRATIVA : Via Saverio D'Errico n°01
74027 San Giorgio Ionico (TA) - Italy
SEDE OPERATIVA : Saverio D'Errico n°01
74027 San Giorgio Ionico (TA) - Italy
Tel. : (0039) 099 / 5921193
Fax : (0039) 099 / 5910545
Cell. : (0039) 335 / 1267638
Cell. : (0039) 331 / 6391428
Sito internet : www.cesub.it
e-mail : info@cesub.it - cesub@pec.it
Partita IVA e Codice Fiscale IT02629910734



NUOVO PORTO MOLFETTA MONITORAGGIO TRASPORTO SOLIDO IN MARE	Data di rilevamento 27/04/2022	Log. N° RP_TSM_23.5
---	--	-------------------------------

Luogo di Attività	Area antistante i lavori del nuovo porto di Molfetta
--------------------------	--

Operatore Tecnico:	Geom. Palombella Fabio
---------------------------	------------------------

Stazione		Codice Sonda	Ora (HH:MM)	Lat. N	Long. E	SST
Fisse	M 1	MAR374	13:50	41°12'42.00"N	16°35'46.32"E	//
	M 2	MAR375	13:40	41°12'58.44"N	16°35'16.38"E	//
Mobili	M 1					
	M 2					
	M A					
	M B					
	M C					
	M D					
	M E					
	M F					
	M G					
	M H					
	M I					
	M L					
	M M					
	M N					
	M O					

1

Note su Condimento marine: Cielo poco nuvoloso, temperatura 24°, mare poco mosso, altezza onda 0,30 mt circa.

NOTE: La sonda MAR375 non è stata riposizionata nella stazione fissa M2 per ricalibrazione completa da parte della Società BIOTEC s.r.l..

N.B.: per i campioni SST indicare la sigla del campione riportata sulla bottiglia nel formato *SST MX data*

Data 27/04/2022	Firma
---------------------------	------------------

SEDE LEGALE : Via Saverio D'Errico n°01
74027 San Giorgio Ionico (TA) - Italy
SEDE AMMINISTRATIVA : Via Saverio D'Errico n°01
74027 San Giorgio Ionico (TA) - Italy
SEDE OPERATIVA : Saverio D'Errico n°01
74027 San Giorgio Ionico (TA) - Italy
Tel. : (0039) 099 / 5921193
Fax : (0039) 099 / 5910545
Cell. : (0039) 335 / 1267638
Cell. : (0039) 331 / 6391428
Sito internet : www.cesub.it
e-mail : info@cesub.it - cesub@pec.it
Partita IVA e Codice Fiscale IT02629910734
Codice univoco fatturazione elettronica: M5UXCR1



NUOVO PORTO MOLFETTA MONITORAGGIO TRASPORTO SOLIDO IN MARE	RAPPORTO DI PROVA: RP_TSM_23.5	DATA EMISSIONE: 27/04/2022
---	---	--------------------------------------

Luogo di svolgimento delle prove:	Area antistante i lavori del nuovo porto di Molfetta
--	--

Data di esecuzione delle prove:	27/04/2022
--	-------------------

Postazioni di Prova:
☒ M1 ☒ M2
☐ MA ☐ MB ☐ MC ☐ MD ☐ ME ☐ MF ☐ MG ☐ MH ☐ MI ☐ ML ☐ MM ☐ MN ☐ MO
 Note: //

Rilevamento dati effettuati su: ☒ **Postazioni fisse** ☐ **Postazioni mobili**
Variabili rilevate:
☐ temperatura ☐ profondità ☐ salinità ☐ ossigeno disciolto (% di sat) ☒ torbidità ☒ corrente
 Note: **La sonda MAR375 non è stata riposizionata nella stazione fissa M2 per ricalibrazione completa da parte della Società BIOTEC s.r.l..**
Campionamenti effettuati:
☐ Solidi Sospesi Totali (SST)
 Note:

Strumentazione usata:
Postazioni fisse ☒ M1: Sonda multiparametrica MAR374 ☒ M2: Sonda multiparametrica MAR375
Postazioni mobili: ☐ M1, M2, MA – M0: Sonda multiparametrica MAR.....
Calibrazione: ☐ MAR372:/...../..... ☒ MAR374: 27/04/2022 ☒ MAR375: 15/03/2022
Materiale per campionamento:
☐ bottiglia Niskin ☐ bottiglie PE 1L
 Note: **La sonda MAR375 non è stata riposizionata nella stazione fissa M2 per ricalibrazione completa da parte della Società BIOTEC s.r.l..**
Operatore tecnico che ha eseguito la prova: ☒ Geom. Palombella Fabio
Operatore tecnico che ha scaricato i dati: ☒ Ing. Falco Alessia
 Note: Lo scarico dei dati relativi alle strumentazione sopra indicate è stato eseguito nelle date 24/07/2020 – 03/08/2020 – 21/08/2020 – 28/08/2020 – 03/09/2020 – 11/09/2020 – 21/09/2020 – 30/09/2020 – 14/10/2020 – 22/10/2020 – 30/10/2020 – 16/11/2020 – 27/11/2020 – 10/12/2020 – 18/12/2020 – 24/12/2020 – 30/12/2020 – 07/01/2021 – 20/01/2021 – 29/01/2021 – 05/02/2021 – 10/02/2021 – 19/02/2021 – 26/02/2021 – 05/03/2021 – 12/03/2021 – 19/03/2021 – 26/03/2021 – 01/04/2021 – 10/04/2021 – 16/04/2021 – 23/04/2021 – 30/04/2021 – 07/05/2021 – 14/05/2021 – 22/05/2021 – 27/05/2021 – 02/06/2021 – 11/06/2021 – 18/06/2021 – 25/06/2021 – 02/07/2021 – 08/07/2021 – 16/07/2021 – 23/07/2021 – 30/07/2021 – 06/08/2021 – 12/08/2021 – 24/08/2021 – 27/08/2021 – 03/09/2021 – 10/09/2021 – 17/09/2021 – 24/09/2021 – 30/09/2021 – 08/10/2021 – 18/10/2021 – 22/10/2021 – 29/10/2021 – 04/11/2021 – 12/11/2021 – 23/11/2021 – 25/11/2021 – 02/12/2021 – 10/12/2021 – 22/12/2021 – 31/12/2021 – 17/01/2022 – 20/01/2022 – 28/01/2022 – 04/02/2022 – 11/02/2022 – 19/02/2022 – 25/02/2022 – 04/03/2022 – 15/03/2022 – 25/03/2022 – 29/03/2022 – 04/04/2022 – 08/04/2022 – 15/04/2022 – 22/04/2022 – 27/04/2022

Procedura eseguita
 Secondo il *Protocollo di Campionamento e Rilevamento dati definito da IRSA CNR di Taranto per il monitoraggio marino del trasporto solido per il nuovo porto di Molfetta*:
☐ **per effettuare i rilevamenti con la sonda:**
 Accensione della sonda; rimozione dei cappucci di protezione dei sensori, acclimatazione in aria (>> 1 minuto) ; acclimatazione a pelo dell'acqua con tutti i sensori immersi (>1 minuto); profilatura della colonna d'acqua con velocità di circa 1m x10" in discesa e in salita; sosta di almeno 30" a circa -3m in discesa e a circa 2 m dal fondo in risalita per acclimatazione sensore di correntometria e registrazione dati; dopo la risalita posizionamento della sonda in un secchio pieno d'acqua di mare; al termine del campionamento risciacquo della sonda con acqua dolce, asciugatura, riposizionamento dei cappucci di protezione dei sensori riempiti con acqua distillata, riposizionamento nel contenitore di trasporto.
☐ **per effettuare il campionamento di acqua:**
 Immergere la bottiglia al di sotto del pelo dell'acqua. Il campione va conservato in un contenitore al buio (non sotto il sole) e riposto in una borsa frigo se non è prevista la consegna entro 6 ore
☐ **per trasporto campioni:**
 al buio, consegnati entro 6 ore, refrigerati se non consegnati entro 6 ore, comunque, entro le 24 ore dalla raccolta
 Note:

Risultati delle prove:
 I dati grezzi dei profili della sonda sono riportati nei file .txt e .raw inviati al CNR-IRSA Taranto in data 27/04/2022
Consegna dei campioni
 I campioni, contrassegnati con la sigla della postazione, sono stati consegnati al CNR-IRSA Taranto in data/...../.....
 Note: //

Note finali:
 I risultati allegati al presente RDP sono validi dopo controllo da parte del CNR-IRSA Taranto.
La sonda MAR375 non è stata riposizionata nella stazione fissa M2 per ricalibrazione completa da parte della Società BIOTEC s.r.l..

NUOVO PORTO MOLFETTA MONITORAGGIO TRASPORTO SOLIDO IN MARE	Report Monitoraggio: RPV_TSM_23.5	Data emissione: 29/04/2022
---	---	--------------------------------------

Luogo di Attività	Area antistante i lavori del nuovo porto di Molfetta
Esecuzione Attività Trasmissione Dati a CNR IRSA TA	27/04/2022 27/04/2022

Postazioni Fisse: M1 (cod. sonda: MAR374), M2 (cod. sonda: MAR375)

Operatore Tecnico: Fabio PALOMBELLA (CESUB)		Scarico dati: Alessia FALCO (BIOTEC)
Analisi dati:		Giuseppe DENTI, Loredana PAPA (CNR-IRSA TA)
M1	M2	
File ricevuti: 220422130001.txt; 220422130001.raw 220422130001.txt; 220422130001.raw		
Note: Le variabili considerate rientrano tutte nella norma dei valori stagionali.		

Postazioni Mobili: (cod. sonda:)

Operatore Tecnico:		Scarico dati:											
Analisi dati:													
M1	M2												
MA	MB	MC	MD	ME	MF	MG	MH	MI	ML	MM	MN	MO	
File ricevuti:													
Note:													

Campionamento SST

Operatore Tecnico:													
Analisi campioni:													
M1	M2												
MA	MB	MC	MD	ME	MF	MG	MH	MI	ML	MM	MN	MO	
Note:													

Descrizione eventi accidentali La sonda MAR374 e la sonda MAR375, posizionate rispettivamente nella postazione M1 e nella postazione M2, hanno acquisito i dati dalle ore 13:00 del 22/04/2022 fino alle ore 13:00 del 27/04/2022. Dopo lo scarico dei dati la sonda MAR375 non è stata riposizionata nella Stazione M2 per poter essere ricalibrata.	
Raffronto con valori soglia definiti In entrambe le postazioni fisse M1 e M2 sono stati registrati valori di torbidità inferiori al limite di torbidità naturale preesistente pari a 17,37 FTU e pertanto inferiori al valore soglia di 140,72 FTU.	
File allegati	<ul style="list-style-type: none">• RPV_TSM_23.5_dati_postaz_fisse.xlsx

Validazione dati
Dr. Fernando RUBINO

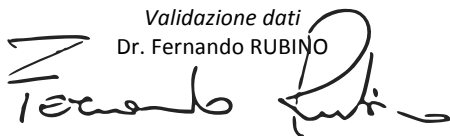

Il Responsabile Scientifico
Dr. Giovanni FANELLI

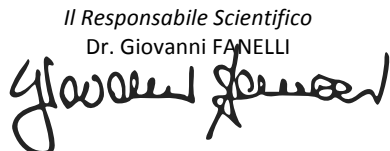

NUOVO PORTO MOLFETTA MONITORAGGIO TRASPORTO SOLIDO IN MARE	Report Monitoraggio: RM_TSM_23	Data emissione: 13/05/2022
---	-----------------------------------	-------------------------------

Allegato 5: RPV_TSM_23.5

<i>Postazioni Fisse</i>	<i>Dati e Grafici variabili CTD</i>
<i>Rilevamento dati</i>	27.04.2022
<i>Periodo rilevamento dati</i>	22.04.2022 – 27.04.2022
<i>Trasmissione dati al CNR</i>	27.04.2022
<i>Validazione e trasmissione dati</i>	29.04.2022

Data	Ora	Profondità	Temperatura	Salinità	Torbidità
GG/MM/AAAA	hh:mm:ss	m	°C	psu	FTU
22/04/2022	13:00:40	6,26	14,23	37,41	5,50
22/04/2022	14:00:40	6,24	14,12	37,43	6,44
22/04/2022	15:00:40	6,26	14,09	37,43	5,91
22/04/2022	16:00:40	6,30	14,08	37,44	5,41
22/04/2022	17:00:40	6,28	14,08	37,43	5,49
22/04/2022	18:00:40	6,33	14,07	37,43	5,48
22/04/2022	19:00:40	6,28	14,04	37,45	5,99
22/04/2022	20:00:40	6,35	14,00	37,45	5,16
22/04/2022	21:00:40	6,32	14,11	37,40	4,69
22/04/2022	22:00:40	6,34	14,18	37,36	4,66
22/04/2022	23:00:40	6,34	14,14	37,37	3,81
23/04/2022	00:00:40	6,30	14,17	37,36	3,60
23/04/2022	01:00:40	6,30	14,21	37,35	3,02
23/04/2022	02:00:40	6,29	14,14	37,38	4,76
23/04/2022	03:00:40	6,24	14,20	37,38	3,71
23/04/2022	04:00:40	6,24	14,19	37,36	2,97
23/04/2022	05:00:40	6,22	14,13	37,37	3,79
23/04/2022	06:00:40	6,21	14,09	37,38	3,67
23/04/2022	07:00:40	6,19	14,11	37,37	3,54
23/04/2022	08:00:40	6,21	14,15	37,34	4,32
23/04/2022	09:00:40	6,21	14,16	37,33	3,82
23/04/2022	10:00:40	6,27	14,13	37,36	3,45
23/04/2022	11:00:40	6,27	14,15	37,38	3,45
23/04/2022	12:00:40	6,26	14,16	37,38	3,44
23/04/2022	13:00:40	6,27	14,20	37,39	2,87
23/04/2022	14:00:40	6,26	14,21	37,39	3,09
23/04/2022	15:00:40	6,23	14,30	37,33	2,93
23/04/2022	16:00:40	6,23	14,46	37,28	2,52
23/04/2022	17:00:40	6,21	14,65	37,28	2,75
23/04/2022	18:00:40	6,21	14,57	37,31	2,89
23/04/2022	19:00:40	6,21	14,78	37,28	2,68
23/04/2022	20:00:40	6,25	14,76	37,28	2,71
23/04/2022	21:00:40	6,27	14,99	37,27	2,37
23/04/2022	22:00:40	6,30	15,19	37,31	2,22
23/04/2022	23:00:40	6,36	15,07	37,34	1,99
24/04/2022	00:00:40	6,36	14,81	37,30	2,14
24/04/2022	01:00:40	6,36	14,85	37,36	2,19
24/04/2022	02:00:40	6,34	14,75	37,35	2,13
24/04/2022	03:00:40	6,29	14,65	37,37	2,00
24/04/2022	04:00:40	6,27	14,57	37,38	1,94
24/04/2022	05:00:40	6,23	14,65	37,38	2,02
24/04/2022	06:00:40	6,25	14,63	37,36	2,07
24/04/2022	07:00:40	6,22	14,56	37,37	2,18
24/04/2022	08:00:40	6,24	14,50	37,37	2,15
24/04/2022	09:00:40	6,27	14,46	37,37	2,21
24/04/2022	10:00:40	6,26	14,44	37,37	2,08
24/04/2022	11:00:40	6,28	14,42	37,37	2,17
24/04/2022	12:00:40	6,32	14,41	37,37	2,23
24/04/2022	13:00:40	6,34	14,40	37,37	2,18
24/04/2022	14:00:40	6,31	14,37	37,37	2,04

Data	Ora	Profondità	Temperatura	Salinità	Torbidità
GG/MM/AAAA	hh:mm:ss	m	°C	psu	FTU
24/04/2022	15:00:40	6,29	14,40	37,38	2,26
24/04/2022	16:00:40	6,31	14,40	37,37	2,02
24/04/2022	17:00:40	6,26	14,29	37,37	2,18
24/04/2022	18:00:40	6,24	14,24	37,38	2,27
24/04/2022	19:00:40	6,27	14,24	37,38	2,38
24/04/2022	20:00:40	6,26	14,47	37,36	2,13
24/04/2022	21:00:40	6,35	14,34	37,38	2,03
24/04/2022	22:00:40	6,34	14,48	37,37	1,96
24/04/2022	23:00:40	6,41	14,47	37,36	2,10
25/04/2022	00:00:40	6,43	14,34	37,37	2,02
25/04/2022	01:00:40	6,43	14,42	37,36	2,02
25/04/2022	02:00:40	6,42	14,48	37,35	2,03
25/04/2022	03:00:40	6,37	14,48	37,34	2,10
25/04/2022	04:00:40	6,32	14,47	37,36	2,10
25/04/2022	05:00:40	6,26	14,46	37,34	2,02
25/04/2022	06:00:40	6,26	14,43	37,34	2,03
25/04/2022	07:00:40	6,24	14,43	37,33	2,04
25/04/2022	08:00:40	6,21	14,45	37,34	2,04
25/04/2022	09:00:40	6,22	14,52	37,33	2,06
25/04/2022	10:00:40	6,21	14,58	37,34	2,00
25/04/2022	11:00:40	6,25	14,52	37,34	1,94
25/04/2022	12:00:40	6,31	14,54	37,34	1,96
25/04/2022	13:00:40	6,36	14,57	37,34	1,95
25/04/2022	14:00:40	6,37	14,58	37,34	2,00
25/04/2022	15:00:40	6,36	14,77	37,33	2,04
25/04/2022	16:00:40	6,35	14,70	37,34	1,88
25/04/2022	17:00:40	6,32	14,59	37,33	2,80
25/04/2022	18:00:40	6,27	15,11	37,23	2,04
25/04/2022	19:00:40	6,27	14,82	37,34	1,96
25/04/2022	20:00:40	6,25	15,00	37,24	2,11
25/04/2022	21:00:40	6,26	15,01	37,23	2,11
25/04/2022	22:00:40	6,31	14,96	37,23	2,17
25/04/2022	23:00:40	6,36	14,94	37,23	2,08
26/04/2022	00:00:40	6,39	14,83	37,28	2,03
26/04/2022	01:00:40	6,43	14,73	37,28	2,07
26/04/2022	02:00:40	6,46	14,71	37,29	2,14
26/04/2022	03:00:40	6,43	14,70	37,29	2,30
26/04/2022	04:00:40	6,39	14,68	37,30	2,40
26/04/2022	05:00:40	6,34	14,68	37,31	2,36
26/04/2022	06:00:40	6,26	14,71	37,29	2,19
26/04/2022	07:00:40	6,21	14,73	37,28	1,98
26/04/2022	08:00:40	6,16	14,73	37,28	1,96
26/04/2022	09:00:40	6,15	14,80	37,26	1,89
26/04/2022	10:00:40	6,20	14,76	37,29	2,04
26/04/2022	11:00:40	6,25	14,76	37,29	2,11
26/04/2022	12:00:40	6,31	14,85	37,26	2,11
26/04/2022	13:00:40	6,38	14,87	37,27	2,27
26/04/2022	14:00:40	6,42	14,84	37,28	2,80
26/04/2022	15:00:40	6,40	14,88	37,26	2,84
26/04/2022	16:00:40	6,42	15,05	37,25	2,00

Data	Ora	Profondità	Temperatura	Salinità	Torbidità
GG/MM/AAAA	hh:mm:ss	m	°C	psu	FTU
26/04/2022	17:00:40	6,37	14,99	37,25	2,26
26/04/2022	18:00:40	6,32	15,17	37,18	1,94
26/04/2022	19:00:40	6,26	15,10	37,22	2,19
26/04/2022	20:00:40	6,22	15,13	37,20	1,94
26/04/2022	21:00:40	6,24	15,56	37,19	1,96
26/04/2022	22:00:40	6,27	15,37	37,16	1,94
26/04/2022	23:00:40	6,32	15,67	37,19	2,06
27/04/2022	00:00:40	6,40	15,49	37,13	2,02
27/04/2022	01:00:40	6,43	15,29	37,14	2,07
27/04/2022	02:00:40	6,48	15,25	37,16	1,99
27/04/2022	03:00:40	6,46	15,14	37,18	2,04
27/04/2022	04:00:40	6,42	15,09	37,18	2,07
27/04/2022	05:00:40	6,34	15,08	37,17	2,11
27/04/2022	06:00:40	6,27	15,00	37,19	2,00
27/04/2022	07:00:40	6,21	14,87	37,25	2,17
27/04/2022	08:00:40	6,15	14,84	37,25	2,15
27/04/2022	09:00:40	6,14	14,94	37,22	2,02
27/04/2022	10:00:40	6,16	14,94	37,22	2,10
27/04/2022	11:00:40	6,23	15,03	37,21	2,14
27/04/2022	12:00:40	6,31	15,06	37,20	2,03
27/04/2022	13:00:40	6,39	15,09	37,21	2,19

Valori superiori al limite naturale preesistente di 17,37 FTU

Valori superiori al valore soglia di 140,72 FTU

Andamento temporale delle variabili monitorate

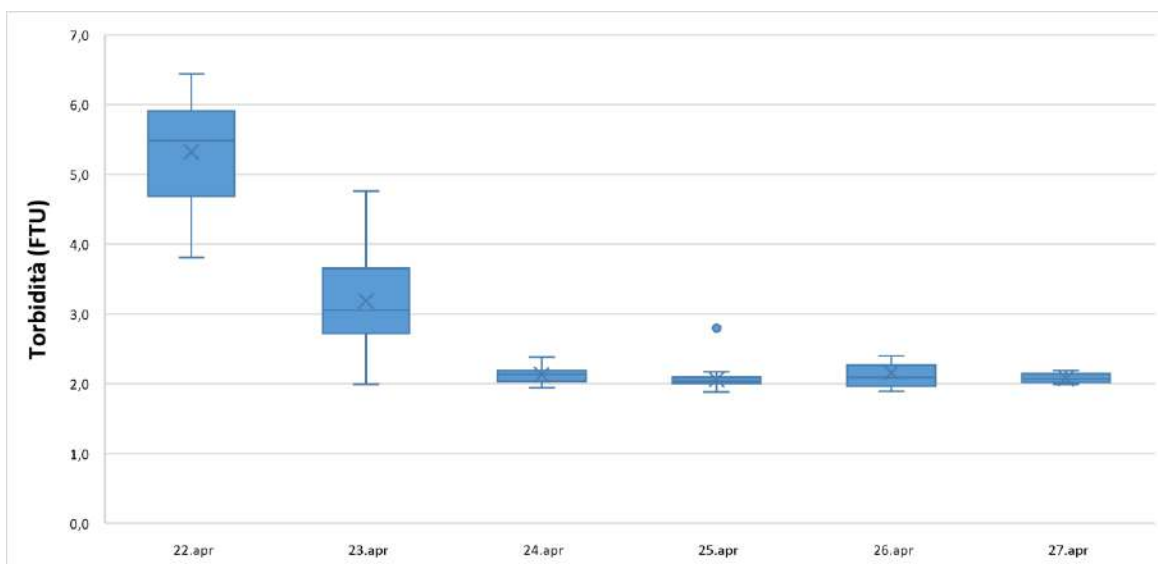
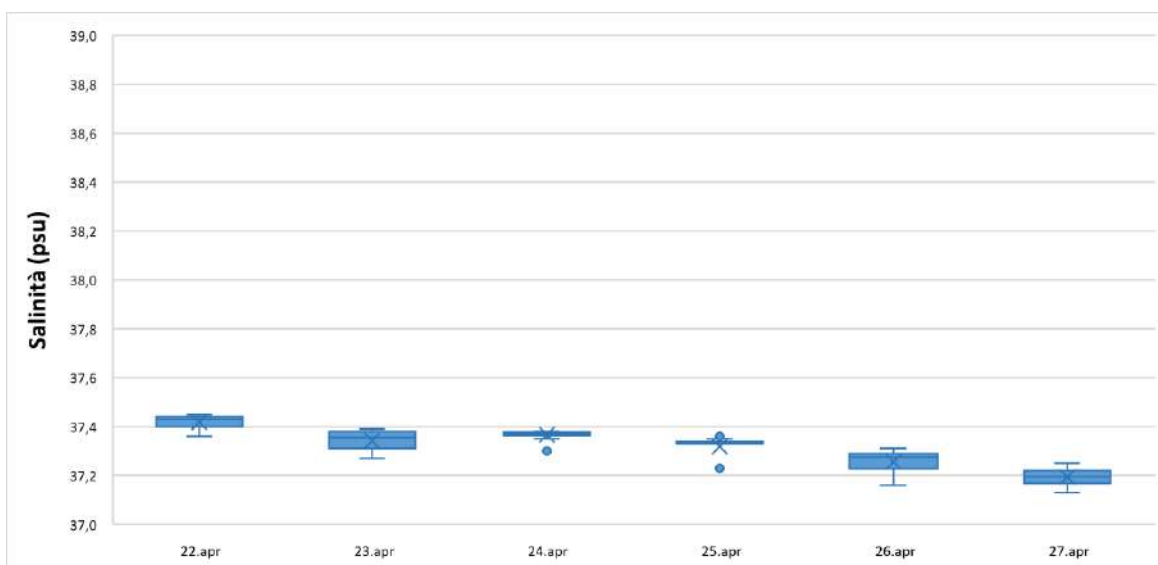
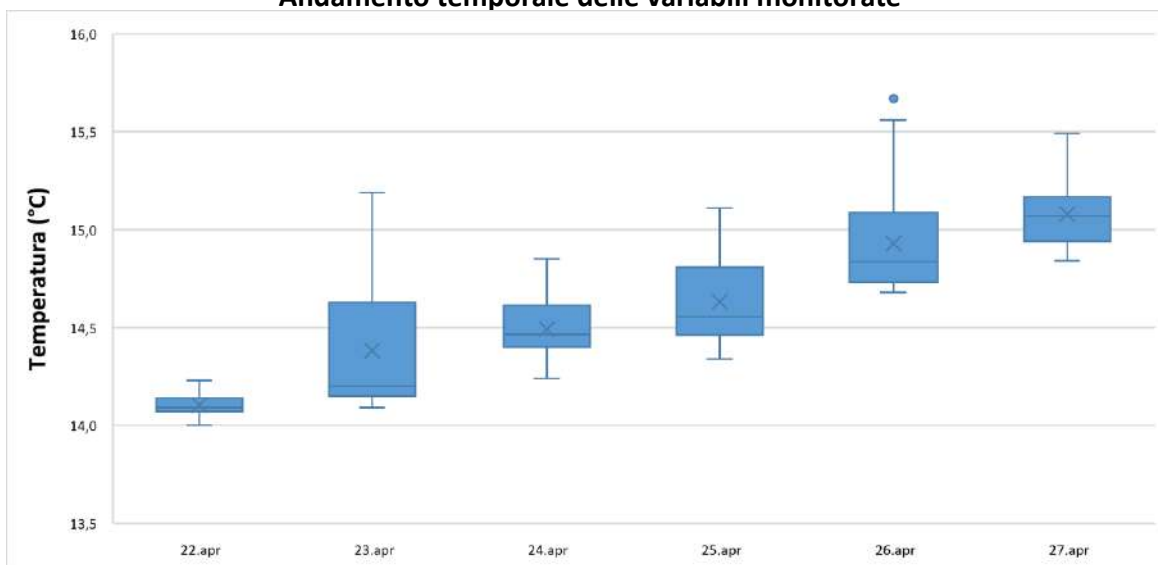

Data	Ora	Profondità	Temperatura	Salinità	Torbidità
GG/MM/AAAA	hh:mm:ss	m	°C	psu	FTU
22/04/2022	13:00:35	6,13	14,12	38,61	5,60
22/04/2022	14:00:35	6,26	14,12	38,62	4,96
22/04/2022	15:00:35	6,27	14,10	38,62	5,12
22/04/2022	16:00:35	6,30	14,13	38,60	5,14
22/04/2022	17:00:35	6,31	14,10	38,61	4,69
22/04/2022	18:00:35	6,33	14,15	38,60	4,48
22/04/2022	19:00:35	6,31	14,11	38,59	4,39
22/04/2022	20:00:35	6,39	14,16	38,59	4,43
22/04/2022	21:00:35	6,35	14,15	38,58	4,40
22/04/2022	22:00:35	6,38	14,19	38,59	4,25
22/04/2022	23:00:35	6,40	14,18	38,58	3,95
23/04/2022	00:00:35	6,40	14,24	38,59	3,32
23/04/2022	01:00:35	6,41	14,19	38,60	4,13
23/04/2022	02:00:35	6,32	14,11	38,59	5,39
23/04/2022	03:00:35	6,29	14,13	38,59	5,47
23/04/2022	04:00:35	6,29	14,07	38,61	5,92
23/04/2022	05:00:35	6,29	14,11	38,61	5,90
23/04/2022	06:00:35	6,27	14,11	38,59	5,99
23/04/2022	07:00:35	6,24	14,14	38,59	5,63
23/04/2022	08:00:35	6,23	14,14	38,59	5,22
23/04/2022	09:00:35	6,25	14,17	38,59	5,16
23/04/2022	10:00:35	6,28	14,11	38,58	5,16
23/04/2022	11:00:35	6,30	14,17	38,57	4,48
23/04/2022	12:00:35	6,28	14,23	38,60	6,16
23/04/2022	13:00:35	6,29	14,24	38,60	5,31
23/04/2022	14:00:35	6,27	14,19	38,59	5,84
23/04/2022	15:00:35	6,26	14,42	38,59	4,27
23/04/2022	16:00:35	6,25	14,47	38,60	4,33
23/04/2022	17:00:35	6,23	14,44	38,62	4,37
23/04/2022	18:00:35	6,24	14,41	38,61	4,44
23/04/2022	19:00:35	6,24	14,43	38,60	4,89
23/04/2022	20:00:35	6,26	14,39	38,61	4,73
23/04/2022	21:00:35	6,32	14,57	38,59	3,99
23/04/2022	22:00:35	6,33	14,57	38,61	4,11
23/04/2022	23:00:35	6,36	14,23	38,63	4,43
24/04/2022	00:00:35	6,37	14,25	38,63	4,15
24/04/2022	01:00:35	6,38	14,21	38,62	4,29
24/04/2022	02:00:35	6,37	14,29	38,64	3,69
24/04/2022	03:00:35	6,33	14,31	38,63	3,25
24/04/2022	04:00:35	6,30	14,24	38,64	3,26
24/04/2022	05:00:35	6,26	14,15	38,61	3,81
24/04/2022	06:00:35	6,27	14,10	38,61	3,76
24/04/2022	07:00:35	6,25	14,11	38,61	4,00
24/04/2022	08:00:35	6,26	14,18	38,61	3,66
24/04/2022	09:00:35	6,30	14,17	38,62	3,77
24/04/2022	10:00:35	6,29	14,13	38,60	3,70
24/04/2022	11:00:35	6,30	14,13	38,61	3,64
24/04/2022	12:00:35	6,34	14,16	38,61	3,60
24/04/2022	13:00:35	6,38	14,17	38,61	3,32
24/04/2022	14:00:35	6,34	14,19	38,61	3,09

Data	Ora	Profondità	Temperatura	Salinità	Torbidità
GG/MM/AAAA	hh:mm:ss	m	°C	psu	FTU
24/04/2022	15:00:35	6,34	14,22	38,64	3,05
24/04/2022	16:00:35	6,33	14,19	38,62	2,94
24/04/2022	17:00:35	6,30	14,18	38,61	3,12
24/04/2022	18:00:35	6,28	14,60	38,63	2,84
24/04/2022	19:00:35	6,35	14,46	38,62	2,57
24/04/2022	20:00:35	6,33	14,36	38,63	2,72
24/04/2022	21:00:35	6,51	14,45	38,58	2,74
24/04/2022	22:00:35	6,44	14,51	38,54	2,57
24/04/2022	23:00:35	6,51	14,50	38,54	2,50
25/04/2022	00:00:35	6,51	14,55	38,53	2,55
25/04/2022	01:00:35	6,51	14,58	38,51	2,62
25/04/2022	02:00:35	6,51	14,65	38,50	3,01
25/04/2022	03:00:35	6,45	14,65	38,48	2,88
25/04/2022	04:00:35	6,42	14,61	38,46	2,90
25/04/2022	05:00:35	6,32	14,61	38,45	2,94
25/04/2022	06:00:35	6,30	14,61	38,44	3,24
25/04/2022	07:00:35	6,24	14,63	38,44	3,13
25/04/2022	08:00:35	6,22	14,64	38,44	3,41
25/04/2022	09:00:35	6,22	14,66	38,44	3,33
25/04/2022	10:00:35	6,23	14,59	38,48	3,08
25/04/2022	11:00:35	6,26	14,65	38,45	3,44
25/04/2022	12:00:35	6,32	14,72	38,45	3,24
25/04/2022	13:00:35	6,38	14,76	38,43	3,25
25/04/2022	14:00:35	6,38	14,90	38,43	3,20
25/04/2022	15:00:35	6,38	15,00	38,44	2,89
25/04/2022	16:00:35	6,36	15,13	38,43	2,82
25/04/2022	17:00:35	6,32	15,19	38,44	2,76
25/04/2022	18:00:35	6,28	15,15	38,42	2,84
25/04/2022	19:00:35	6,28	14,91	38,45	3,04
25/04/2022	20:00:35	6,28	14,79	38,48	2,86
25/04/2022	21:00:35	6,28	14,84	38,45	2,89
25/04/2022	22:00:35	6,33	14,92	38,48	3,01
25/04/2022	23:00:35	6,37	14,93	38,51	3,25
26/04/2022	00:00:35	6,50	14,55	38,61	2,92
26/04/2022	01:00:35	6,46	14,65	38,58	3,36
26/04/2022	02:00:35	6,47	14,74	38,55	3,09
26/04/2022	03:00:35	6,45	14,77	38,49	2,80
26/04/2022	04:00:35	6,40	14,62	38,58	3,18
26/04/2022	05:00:35	6,34	14,60	38,61	3,49
26/04/2022	06:00:35	6,27	14,71	38,55	2,65
26/04/2022	07:00:35	6,23	14,73	38,55	2,61
26/04/2022	08:00:35	6,18	14,79	38,53	2,55
26/04/2022	09:00:35	6,17	14,84	38,50	2,59
26/04/2022	10:00:35	6,23	14,89	38,48	2,31
26/04/2022	11:00:35	6,31	15,01	38,44	2,09
26/04/2022	12:00:35	6,46	15,02	38,44	2,26
26/04/2022	13:00:35	6,87	15,18	38,42	2,19
26/04/2022	14:00:35	6,82	15,21	38,40	2,45
26/04/2022	15:00:35	6,70	15,27	38,39	2,27
26/04/2022	16:00:35	6,73	15,31	38,39	2,41

Data	Ora	Profondità	Temperatura	Salinità	Torbidità
GG/MM/AAAA	hh:mm:ss	m	°C	psu	FTU
26/04/2022	17:00:35	6,64	15,35	38,36	2,29
26/04/2022	18:00:35	6,51	15,43	38,36	2,21
26/04/2022	19:00:35	6,31	15,46	38,36	2,35
26/04/2022	20:00:35	6,24	15,45	38,37	2,22
26/04/2022	21:00:35	6,25	15,09	38,40	2,58
26/04/2022	22:00:35	6,30	15,04	38,43	2,63
26/04/2022	23:00:35	6,35	15,00	38,46	2,61
27/04/2022	00:00:35	6,42	15,00	38,46	2,54
27/04/2022	01:00:35	6,46	15,02	38,51	2,34
27/04/2022	02:00:35	6,51	15,02	38,52	2,15
27/04/2022	03:00:35	6,49	15,00	38,56	2,37
27/04/2022	04:00:35	6,44	14,94	38,57	2,31
27/04/2022	05:00:35	6,38	14,94	38,57	2,34
27/04/2022	06:00:35	6,29	14,93	38,57	2,85
27/04/2022	07:00:35	6,22	14,91	38,57	3,08
27/04/2022	08:00:35	6,17	14,92	38,56	3,00
27/04/2022	09:00:35	6,17	14,93	38,57	2,62
27/04/2022	10:00:35	6,18	14,95	38,56	2,45
27/04/2022	11:00:35	6,33	15,08	38,46	2,23
27/04/2022	12:00:35	6,36	15,36	38,48	2,11
27/04/2022	13:00:35	6,49	15,50	38,51	2,09

Valori superiori al limite naturale preesistente di 17,37 FTU

Valori superiori al valore soglia di 140,72 FTU

Andamento temporale delle variabili monitorate

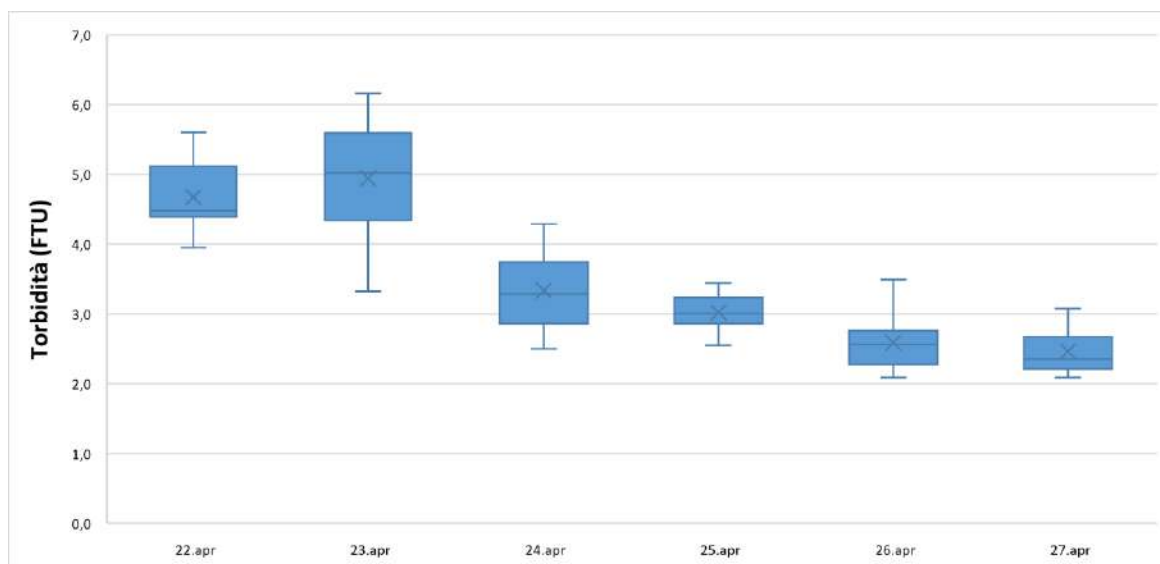
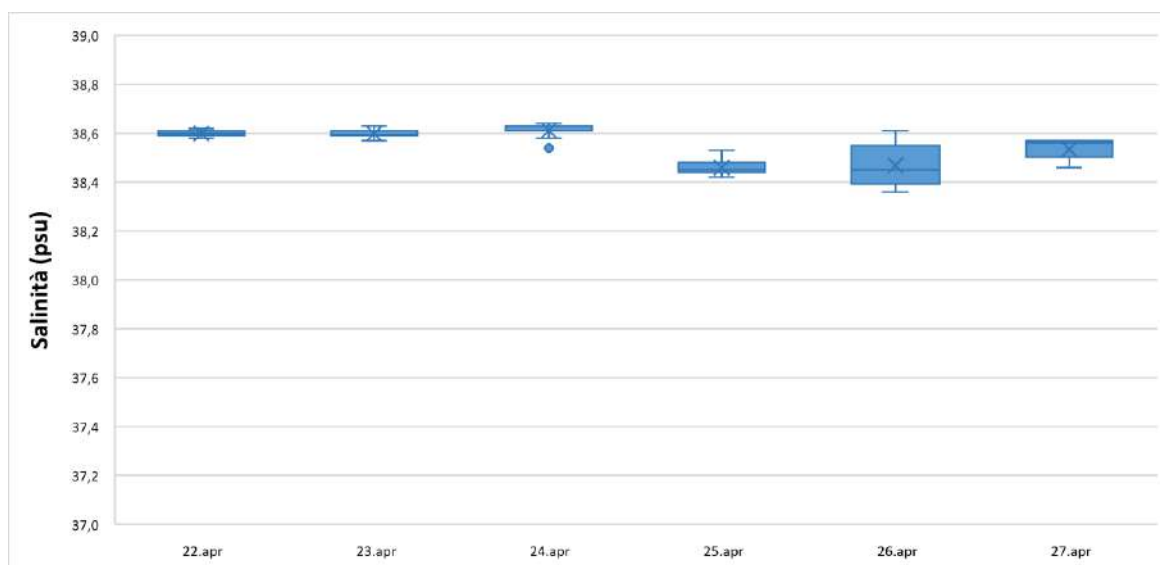
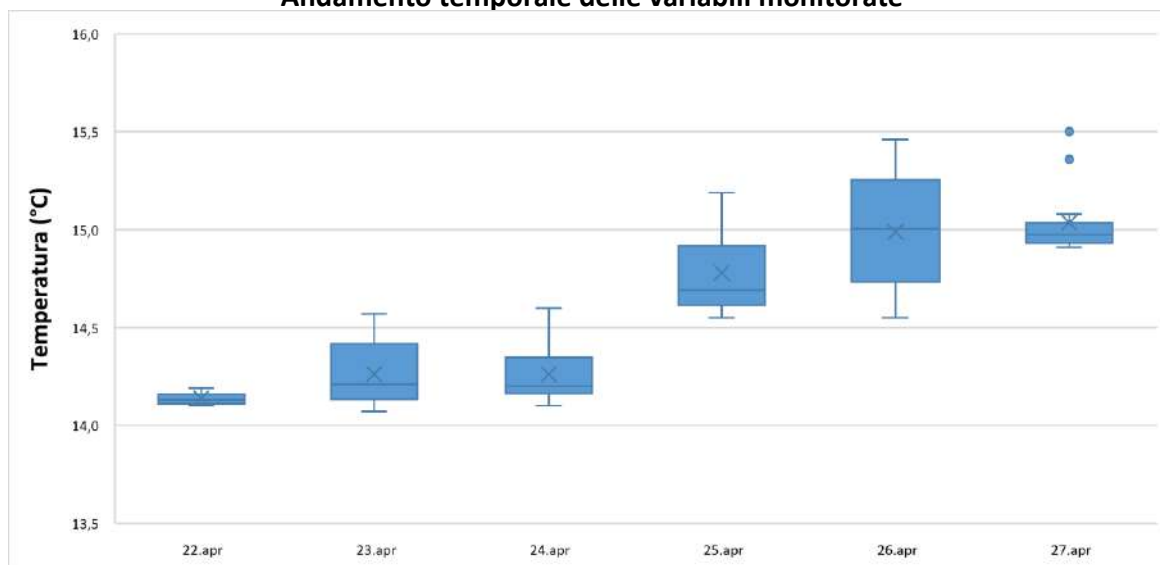

NUOVO PORTO MOLFETTA MONITORAGGIO TRASPORTO SOLIDO IN MARE	Report Monitoraggio: RM_TSM_23	Data emissione: 13/05/2022
---	-----------------------------------	-------------------------------

Allegato 5: RPV_TSM_23.5

<i>Postazioni Fisse</i>	<i>Dati e Grafici Correntometria</i>
<i>Rilevamento dati</i>	27.04.2022
<i>Periodo rilevamento dati</i>	22.04.2022 – 27.04.2022
<i>Trasmissione dati al CNR</i>	27.04.2022
<i>Validazione e trasmissione dati</i>	29.04.2022

Data	Ora	Velocità	Direzione	Settore
GG/MM/AAAA	hh:mm:ss	cm/sec	0-360°	
22/04/2022	13:00:40	9,26	15,88	NNE
22/04/2022	14:00:40	11,14	331,45	NNW
22/04/2022	15:00:40	6,88	344,82	NNW
22/04/2022	16:00:40	2,86	17,87	NNE
22/04/2022	17:00:40	1,45	4,30	N
22/04/2022	18:00:40	6,43	332,06	NNW
22/04/2022	19:00:40	2,26	97,86	E
22/04/2022	20:00:40	2,62	7,32	N
22/04/2022	21:00:40	3,06	356,24	N
22/04/2022	22:00:40	3,53	76,73	ENE
22/04/2022	23:00:40	2,61	104,17	ESE
23/04/2022	00:00:40	4,27	333,95	NNW
23/04/2022	01:00:40	2,97	10,63	N
23/04/2022	02:00:40	1,25	346,99	NNW
23/04/2022	03:00:40	6,80	339,89	NNW
23/04/2022	04:00:40	3,46	15,49	NNE
23/04/2022	05:00:40	5,31	356,11	N
23/04/2022	06:00:40	7,51	337,84	NNW
23/04/2022	07:00:40	4,04	5,59	N
23/04/2022	08:00:40	3,38	10,56	N
23/04/2022	09:00:40	2,28	34,84	NE
23/04/2022	10:00:40	4,16	353,24	N
23/04/2022	11:00:40	5,49	349,40	N
23/04/2022	12:00:40	2,70	354,37	N
23/04/2022	13:00:40	3,58	340,63	NNW
23/04/2022	14:00:40	1,81	79,15	E
23/04/2022	15:00:40	7,15	109,46	ESE
23/04/2022	16:00:40	2,87	57,10	ENE
23/04/2022	17:00:40	6,27	131,16	SE
23/04/2022	18:00:40	1,40	86,63	E
23/04/2022	19:00:40	2,15	94,42	E
23/04/2022	20:00:40	3,73	100,48	E
23/04/2022	21:00:40	1,96	111,74	ESE
23/04/2022	22:00:40	1,08	254,74	WSW
23/04/2022	23:00:40	0,37	202,48	SSW
24/04/2022	00:00:40	1,56	62,78	ENE
24/04/2022	01:00:40	3,69	350,70	N
24/04/2022	02:00:40	2,97	17,49	NNE
24/04/2022	03:00:40	5,67	353,90	N
24/04/2022	04:00:40	3,28	4,97	N
24/04/2022	05:00:40	2,57	32,32	NNE
24/04/2022	06:00:40	1,85	34,35	NE
24/04/2022	07:00:40	1,39	76,04	ENE
24/04/2022	08:00:40	3,38	10,75	N
24/04/2022	09:00:40	4,54	22,88	NNE
24/04/2022	10:00:40	2,38	30,41	NNE
24/04/2022	11:00:40	3,14	313,36	NW
24/04/2022	12:00:40	3,09	289,44	WNW
24/04/2022	13:00:40	4,60	124,87	SE
24/04/2022	14:00:40	2,66	116,99	ESE

Data	Ora	Velocità	Direzione	Settore
GG/MM/AAAA	hh:mm:ss	cm/sec	0-360°	
24/04/2022	15:00:40	1,63	129,63	SE
24/04/2022	16:00:40	1,62	216,46	SW
24/04/2022	17:00:40	5,07	274,47	W
24/04/2022	18:00:40	3,52	280,95	W
24/04/2022	19:00:40	3,50	297,58	WNW
24/04/2022	20:00:40	4,97	276,20	W
24/04/2022	21:00:40	5,58	10,56	N
24/04/2022	22:00:40	3,12	47,80	NE
24/04/2022	23:00:40	9,12	344,46	NNW
25/04/2022	00:00:40	5,95	42,65	NE
25/04/2022	01:00:40	6,55	45,20	NE
25/04/2022	02:00:40	6,95	23,98	NNE
25/04/2022	03:00:40	5,07	50,41	NE
25/04/2022	04:00:40	4,72	73,19	ENE
25/04/2022	05:00:40	4,04	56,45	ENE
25/04/2022	06:00:40	4,95	56,55	ENE
25/04/2022	07:00:40	7,39	359,50	N
25/04/2022	08:00:40	5,49	9,09	N
25/04/2022	09:00:40	6,52	6,69	N
25/04/2022	10:00:40	5,27	356,80	N
25/04/2022	11:00:40	3,77	36,32	NE
25/04/2022	12:00:40	4,14	22,97	NNE
25/04/2022	13:00:40	3,91	31,27	NNE
25/04/2022	14:00:40	4,74	29,93	NNE
25/04/2022	15:00:40	4,84	37,30	NE
25/04/2022	16:00:40	1,38	53,83	NE
25/04/2022	17:00:40	3,52	117,97	ESE
25/04/2022	18:00:40	5,09	17,59	NNE
25/04/2022	19:00:40	0,73	8,90	N
25/04/2022	20:00:40	0,86	71,03	ENE
25/04/2022	21:00:40	0,98	3,97	N
25/04/2022	22:00:40	2,28	3,47	N
25/04/2022	23:00:40	1,75	22,65	NNE
26/04/2022	00:00:40	0,82	346,10	NNW
26/04/2022	01:00:40	3,07	347,74	NNW
26/04/2022	02:00:40	2,31	10,33	N
26/04/2022	03:00:40	2,76	21,14	NNE
26/04/2022	04:00:40	2,74	357,97	N
26/04/2022	05:00:40	3,95	16,16	NNE
26/04/2022	06:00:40	3,57	44,70	NE
26/04/2022	07:00:40	2,26	43,14	NE
26/04/2022	08:00:40	1,29	17,47	NNE
26/04/2022	09:00:40	1,19	352,42	N
26/04/2022	10:00:40	0,71	348,54	NNW
26/04/2022	11:00:40	2,02	125,38	SE
26/04/2022	12:00:40	0,81	207,00	SSW
26/04/2022	13:00:40	0,39	266,75	W
26/04/2022	14:00:40	0,93	60,90	ENE
26/04/2022	15:00:40	3,25	36,32	NE
26/04/2022	16:00:40	3,52	26,43	NNE

Data	Ora	Velocità	Direzione	Settore
GG/MM/AAAA	hh:mm:ss	cm/sec	0-360°	
26/04/2022	17:00:40	1,47	63,02	ENE
26/04/2022	18:00:40	4,62	35,86	NE
26/04/2022	19:00:40	2,32	78,12	ENE
26/04/2022	20:00:40	2,38	91,17	E
26/04/2022	21:00:40	2,49	112,34	ESE
26/04/2022	22:00:40	1,32	8,33	N
26/04/2022	23:00:40	3,72	351,12	N
27/04/2022	00:00:40	3,92	336,73	NNW
27/04/2022	01:00:40	5,85	331,86	NNW
27/04/2022	02:00:40	3,40	335,59	NNW
27/04/2022	03:00:40	1,12	0,70	N
27/04/2022	04:00:40	2,43	356,08	N
27/04/2022	05:00:40	2,30	2,08	N
27/04/2022	06:00:40	5,25	356,51	N
27/04/2022	07:00:40	6,34	347,55	NNW
27/04/2022	08:00:40	5,85	353,41	N
27/04/2022	09:00:40	5,00	13,52	NNE
27/04/2022	10:00:40	6,74	344,77	NNW
27/04/2022	11:00:40	7,10	6,99	N
27/04/2022	12:00:40	7,52	20,88	NNE
27/04/2022	13:00:40	5,36	21,23	NNE

Frequenze Velocità

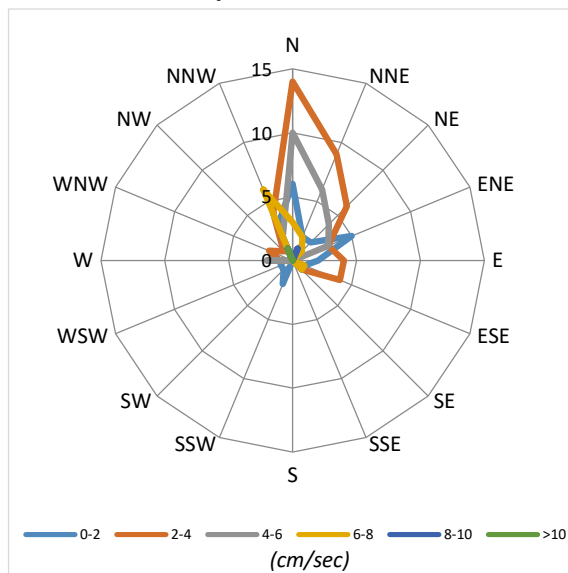

Velocità Media per settore (cm/sec)

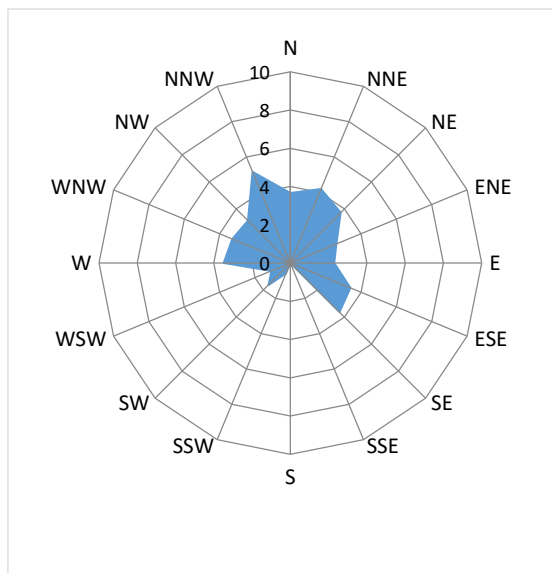

Distribuzione (%) della direzione della corrente

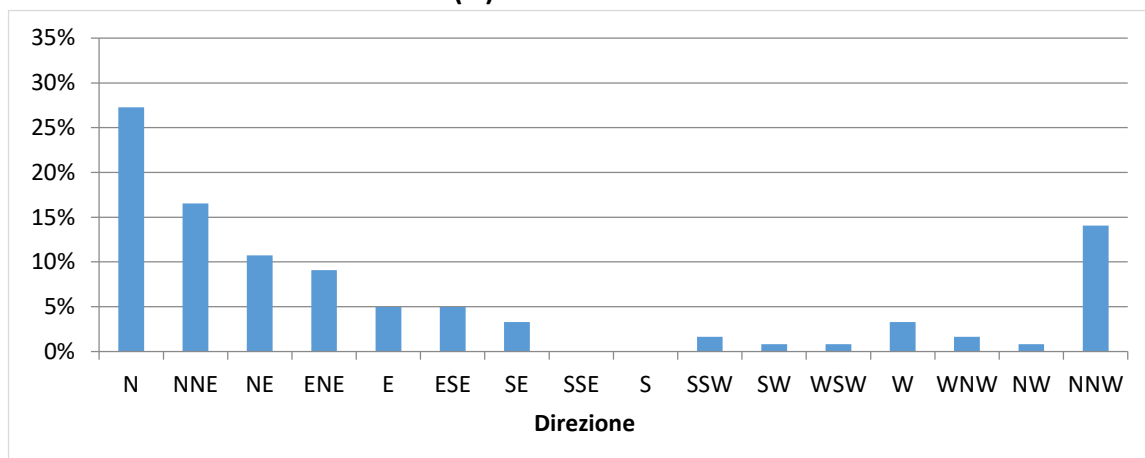

Distribuzione (%) della velocità della corrente

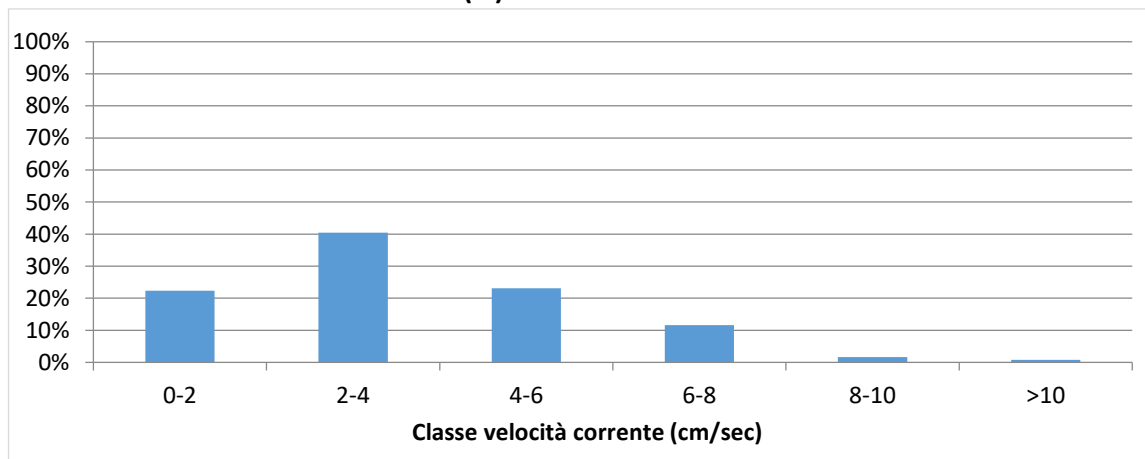

Data	Ora	Velocità	Direzione	Settore
GG/MM/AAAA	hh:mm:ss	cm/sec	0-360°	
22/04/2022	13:00:35	6,60	7,62	N
22/04/2022	14:00:35	5,43	19,47	NNE
22/04/2022	15:00:35	4,89	50,31	NE
22/04/2022	16:00:35	5,40	67,80	ENE
22/04/2022	17:00:35	5,95	67,51	ENE
22/04/2022	18:00:35	5,97	61,40	ENE
22/04/2022	19:00:35	7,39	55,72	NE
22/04/2022	20:00:35	8,67	70,57	ENE
22/04/2022	21:00:35	7,61	73,07	ENE
22/04/2022	22:00:35	7,19	86,44	E
22/04/2022	23:00:35	5,56	93,99	E
23/04/2022	00:00:35	4,17	84,46	E
23/04/2022	01:00:35	4,02	80,33	E
23/04/2022	02:00:35	5,28	89,50	E
23/04/2022	03:00:35	4,66	107,73	ESE
23/04/2022	04:00:35	4,40	101,61	ESE
23/04/2022	05:00:35	4,07	59,72	ENE
23/04/2022	06:00:35	6,68	52,44	NE
23/04/2022	07:00:35	6,34	60,52	ENE
23/04/2022	08:00:35	6,34	54,85	NE
23/04/2022	09:00:35	6,58	63,58	ENE
23/04/2022	10:00:35	8,95	83,23	E
23/04/2022	11:00:35	7,35	104,67	ESE
23/04/2022	12:00:35	7,48	102,91	ESE
23/04/2022	13:00:35	10,49	100,08	E
23/04/2022	14:00:35	8,94	99,63	E
23/04/2022	15:00:35	11,35	81,43	E
23/04/2022	16:00:35	10,15	70,62	ENE
23/04/2022	17:00:35	11,01	66,30	ENE
23/04/2022	18:00:35	9,90	65,79	ENE
23/04/2022	19:00:35	8,76	65,56	ENE
23/04/2022	20:00:35	8,94	89,54	E
23/04/2022	21:00:35	8,66	81,05	E
23/04/2022	22:00:35	7,79	82,94	E
23/04/2022	23:00:35	9,76	75,60	ENE
24/04/2022	00:00:35	7,45	74,80	ENE
24/04/2022	01:00:35	7,82	76,39	ENE
24/04/2022	02:00:35	5,04	87,55	E
24/04/2022	03:00:35	5,55	84,77	E
24/04/2022	04:00:35	5,55	69,66	ENE
24/04/2022	05:00:35	6,85	83,83	E
24/04/2022	06:00:35	8,53	86,05	E
24/04/2022	07:00:35	9,55	94,43	E
24/04/2022	08:00:35	10,90	85,05	E
24/04/2022	09:00:35	11,01	85,04	E
24/04/2022	10:00:35	10,66	91,95	E
24/04/2022	11:00:35	11,00	92,91	E
24/04/2022	12:00:35	11,10	100,37	E
24/04/2022	13:00:35	12,33	100,14	E
24/04/2022	14:00:35	10,88	97,81	E

Data	Ora	Velocità	Direzione	Settore
GG/MM/AAAA	hh:mm:ss	cm/sec	0-360°	
24/04/2022	15:00:35	10,75	105,83	ESE
24/04/2022	16:00:35	11,20	113,91	ESE
24/04/2022	17:00:35	10,53	116,26	ESE
24/04/2022	18:00:35	11,29	115,05	ESE
24/04/2022	19:00:35	7,95	248,42	WSW
24/04/2022	20:00:35	6,86	267,10	W
24/04/2022	21:00:35	2,21	119,24	ESE
24/04/2022	22:00:35	3,59	250,40	WSW
24/04/2022	23:00:35	3,53	248,89	WSW
25/04/2022	00:00:35	3,51	208,90	SSW
25/04/2022	01:00:35	4,28	224,81	SW
25/04/2022	02:00:35	5,50	262,48	W
25/04/2022	03:00:35	4,15	263,06	W
25/04/2022	04:00:35	4,20	233,51	SW
25/04/2022	05:00:35	7,91	121,55	ESE
25/04/2022	06:00:35	10,20	113,55	ESE
25/04/2022	07:00:35	11,20	111,75	ESE
25/04/2022	08:00:35	11,71	110,64	ESE
25/04/2022	09:00:35	11,90	108,44	ESE
25/04/2022	10:00:35	5,37	92,81	E
25/04/2022	11:00:35	9,13	112,29	ESE
25/04/2022	12:00:35	7,05	95,94	E
25/04/2022	13:00:35	7,72	108,52	ESE
25/04/2022	14:00:35	9,88	105,34	ESE
25/04/2022	15:00:35	6,96	106,29	ESE
25/04/2022	16:00:35	9,09	105,70	ESE
25/04/2022	17:00:35	10,02	108,62	ESE
25/04/2022	18:00:35	12,49	112,39	ESE
25/04/2022	19:00:35	8,42	99,08	E
25/04/2022	20:00:35	4,89	98,11	E
25/04/2022	21:00:35	3,17	54,19	NE
25/04/2022	22:00:35	3,51	60,14	ENE
25/04/2022	23:00:35	3,06	52,20	NE
26/04/2022	00:00:35	0,44	45,91	NE
26/04/2022	01:00:35	3,17	17,40	NNE
26/04/2022	02:00:35	6,39	57,09	ENE
26/04/2022	03:00:35	8,96	71,66	ENE
26/04/2022	04:00:35	7,09	74,14	ENE
26/04/2022	05:00:35	8,58	76,50	ENE
26/04/2022	06:00:35	10,61	116,96	ESE
26/04/2022	07:00:35	10,80	113,18	ESE
26/04/2022	08:00:35	11,37	114,27	ESE
26/04/2022	09:00:35	10,59	109,08	ESE
26/04/2022	10:00:35	6,99	159,07	SSE
26/04/2022	11:00:35	2,57	251,12	WSW
26/04/2022	12:00:35	2,45	240,33	WSW
26/04/2022	13:00:35	4,18	158,00	SSE
26/04/2022	14:00:35	5,11	164,52	SSE
26/04/2022	15:00:35	2,82	183,52	S
26/04/2022	16:00:35	4,03	164,08	SSE

Data	Ora	Velocità	Direzione	Settore
GG/MM/AAAA	hh:mm:ss	cm/sec	0-360°	
26/04/2022	17:00:35	0,46	33,68	NNE
26/04/2022	18:00:35	0,74	121,75	ESE
26/04/2022	19:00:35	4,65	303,91	NW
26/04/2022	20:00:35	6,48	284,74	WNW
26/04/2022	21:00:35	8,69	281,80	WNW
26/04/2022	22:00:35	7,24	275,61	W
26/04/2022	23:00:35	8,32	285,23	WNW
27/04/2022	00:00:35	9,05	275,98	W
27/04/2022	01:00:35	7,42	281,84	WNW
27/04/2022	02:00:35	7,37	262,73	W
27/04/2022	03:00:35	8,20	277,69	W
27/04/2022	04:00:35	9,05	281,81	WNW
27/04/2022	05:00:35	9,25	284,68	WNW
27/04/2022	06:00:35	9,49	286,88	WNW
27/04/2022	07:00:35	10,54	231,49	SW
27/04/2022	08:00:35	9,44	142,78	SE
27/04/2022	09:00:35	9,02	142,95	SE
27/04/2022	10:00:35	8,70	104,82	ESE
27/04/2022	11:00:35	2,52	87,84	E
27/04/2022	12:00:35	5,02	218,52	SW
27/04/2022	13:00:35	4,23	211,17	SSW

Frequenze Velocità

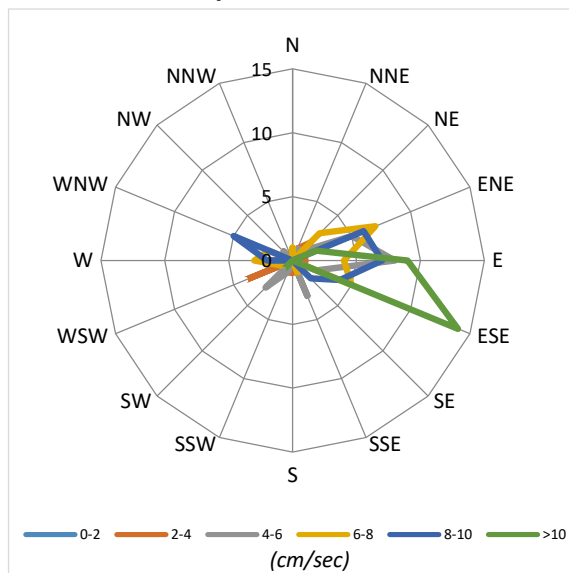

Velocità Media per settore (cm/sec)

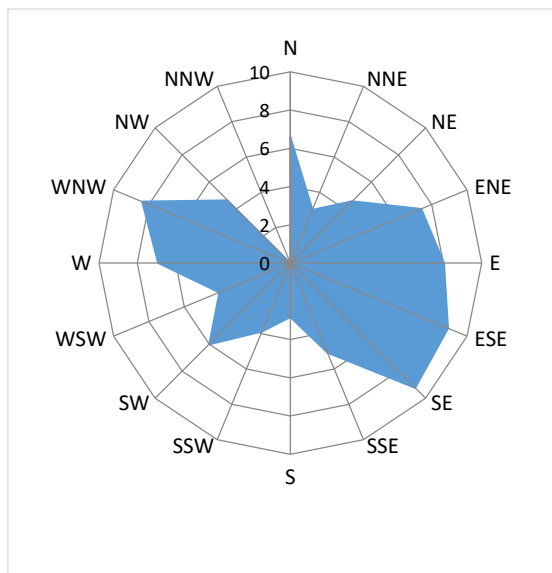

Distribuzione (%) della direzione della corrente

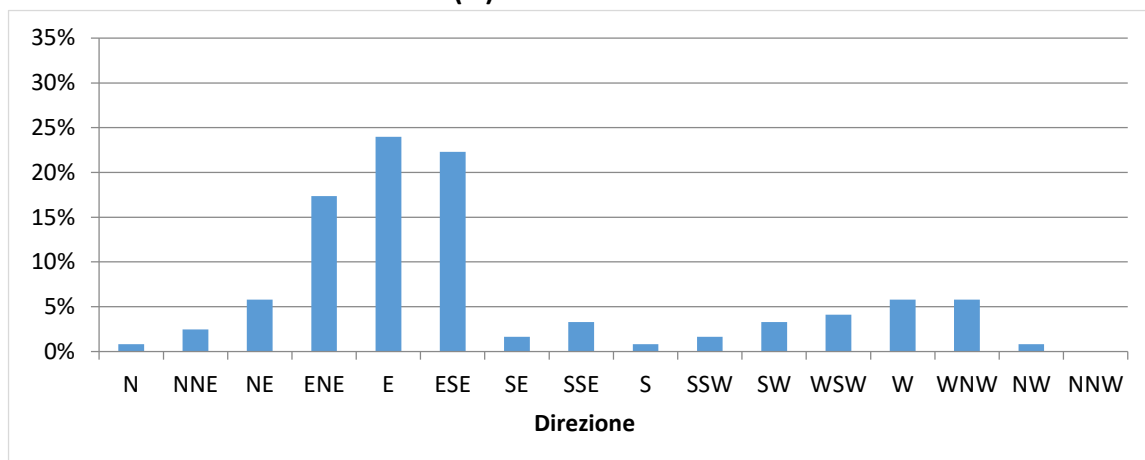

Distribuzione (%) della velocità della corrente

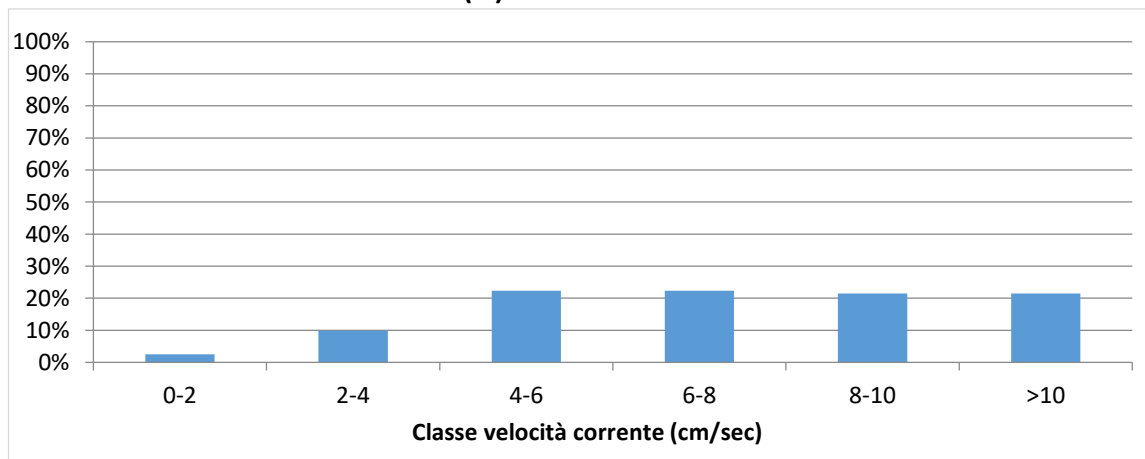

NUOVO PORTO MOLFETTA MONITORAGGIO TRASPORTO SOLIDO IN MARE	Report Monitoraggio: RM_TSM_23	Data emissione: 13/05/2022
---	-----------------------------------	-------------------------------

Velocità della corrente



TSM_23.5 (22.04.2022 – 27.04.2022)

Distribuzione di frequenza della corrente in funzione della classe della velocità (cm/sec) e del settore di provenienza.